

Tim Maia - Voce

3.3"
2.1.00
Karaoke by Lucia M.Leite

♩ = 72,000031

Karaoke by Kira - Canta Brasil (<http://www.geocities.com/lucialeite>)

6

Perc.

E. Gtr.

Organ

Canta Brasil

www.geocities.com/lucialeite

8

Perc.

E. Gtr.

Organ

Canta Brasil

www.geocities.com/lucialeite

10

Perc.

E. Gtr.

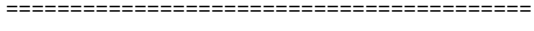

Organ

Canta Brasil

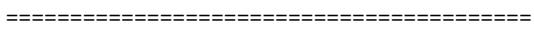

www.geocities.com/lucialeite

12

Perc.

E. Gtr.

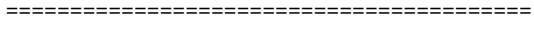

Organ

Canta Brasil

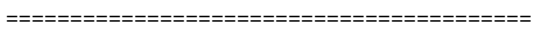

www.geocities.com/lucialeite

14

Bar. Tpt.

Perc.

E. Gtr.

Organ

Canta Brasil

Tape Smp. Brs

www.geocities.com/lucialeite

16

Bar. Tpt.

Perc.

E. Gtr.

Organ

Canta Brasil

Tape Smp. Brs

www.geocities.com/lucialeite

18

Bar. Tpt.

Perc.

E. Gtr.

=====

Organ

Canta Brasil

Tape Smp. Brs

=====

www.geocities.com/lucialeite

20

Perc.

E. Gtr.

=====

Organ

Canta Brasil

=====

www.geocities.com/lucialeite

22

Perc.

E. Gtr.

Organ

Canta Brasil

www.geocities.com/lucialeite

24

Perc.

E. Gtr.

Organ

Canta Brasil

www.geocities.com/lucialeite

26

Bar. Tpt.

Perc.

E. Gtr.

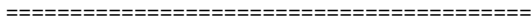

Organ

Canta Brasil

Tape Smp. Brs

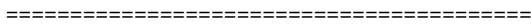

www.geocities.com/lucialeite

28

Bar. Tpt.

Perc.

E. Gtr.

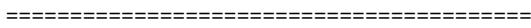

Organ

Canta Brasil

Tape Smp. Brs

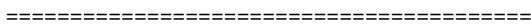

www.geocities.com/lucialeite

30

Bar. Tpt.

Perc.

E. Gtr.

Organ

Canta Brasil

Tape Smp. Brs

www.geocities.com/lucialeite

32

Bar. Tpt.

Perc.

E. Gtr.

Organ

Canta Brasil

Tape Smp. Brs

www.geocities.com/lucialeite

34

Bar. Tpt.

Perc.

E. Gtr.

=====

Organ

Canta Brasil

Tape Smp. Brs

=====

www.geocities.com/lucialeite

36

Perc.

E. Gtr.

=====

Organ

Canta Brasil

=====

www.geocities.com/lucialeite

38

Perc.

E. Gtr.

Organ

Canta Brasil

www.geocities.com/lucialeite

40

Perc.

E. Gtr.

Organ

Canta Brasil

www.geocities.com/lucialeite

42

Bar. Tpt.

Perc.

E. Gtr.

Organ

Canta Brasil

Tape Smp. Brs

www.geocities.com/lucialeite

44

Bar. Tpt.

Perc.

E. Gtr.

Organ

Canta Brasil

Tape Smp. Brs

www.geocities.com/lucialeite

46

Bar. Tpt.

Perc.

E. Gtr.

Organ

Canta Brasil

Tape Smp. Brs

www.geocities.com/lucialeite

48

Bar. Tpt.

Perc.

E. Gtr.

Organ

Canta Brasil

Tape Smp. Brs

www.geocities.com/lucialeite

50

Bar. Tpt.

Perc.

E. Gtr.

=====
Bass

Organ

Canta Brasil

Tape Smp. Brs

=====
www.geocities.com/lucialeite

52

Bar. Tpt.

Perc.

E. Gtr.

=====
Bass

Organ

Canta Brasil

Tape Smp. Brs

=====
www.geocities.com/lucialeite

54

Bar. Tpt.

Perc.

E. Gtr.

Organ

Canta Brasil

Tape Smp. Brs

www.geocities.com/lucialeite

56

Bar. Tpt.

Perc.

E. Gtr.

Organ

Canta Brasil

Tape Smp. Brs

www.geocities.com/lucialeite

58

Bar. Tpt. Perc. E. Gtr.

=====

Organ

Canta Brasil

Tape Smp. Brs

=====

www.geocities.com/lucialeite

60

Bar. Tpt. Perc. E. Gtr.

=====

Organ

Canta Brasil

Tape Smp. Brs

=====

www.geocities.com/lucialeite

61
Bar. Tpt.

Perc.

E. Gtr.

=====
Bass

Organ

Canta Brasil

Tape Smp. Brs

=====
Bass

Tim Maia - Voce

Percussion

♩ = 72,000031

2

6

10

14

18

21

24

27

29

32

Karaoke by Kira - Canta Brasil (<http://www.geocities.com/lucialeite>)

V.S.

Percussion

35

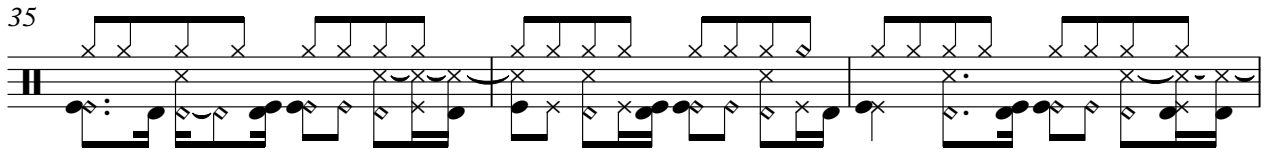

38

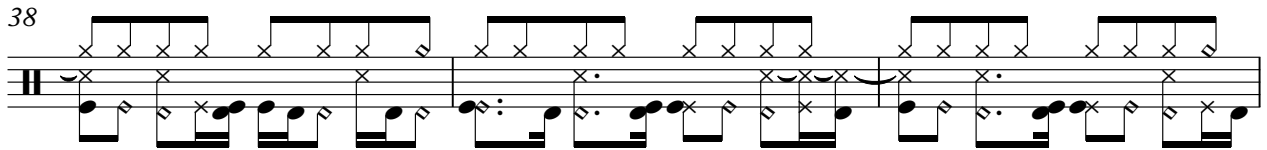

41

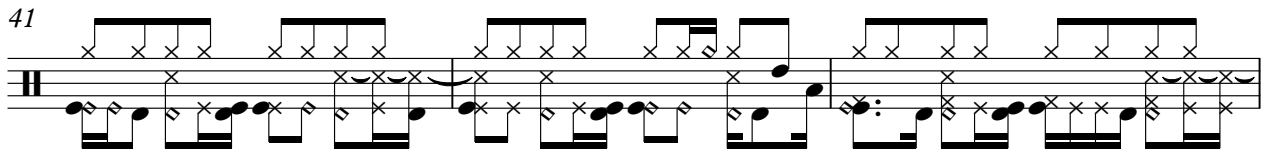

44

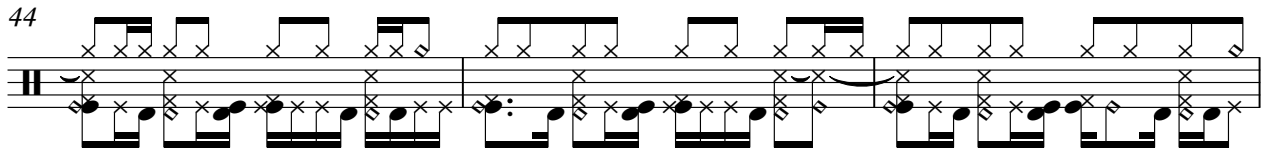

47

49

52

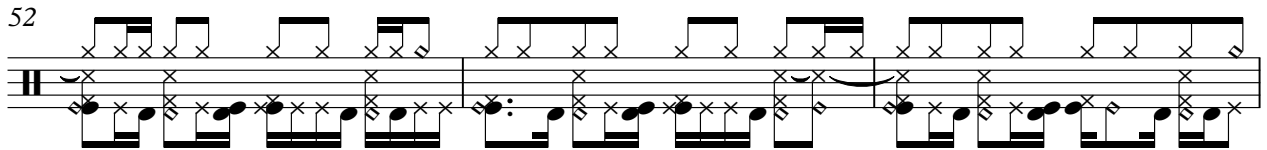

55

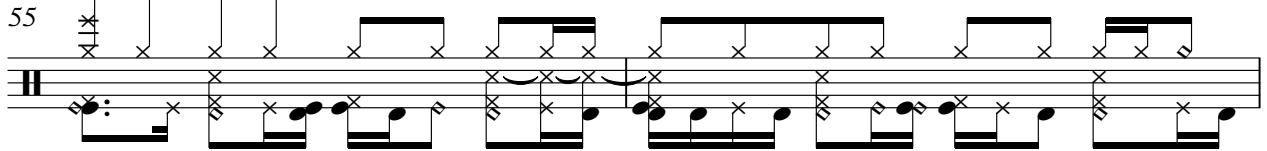

57

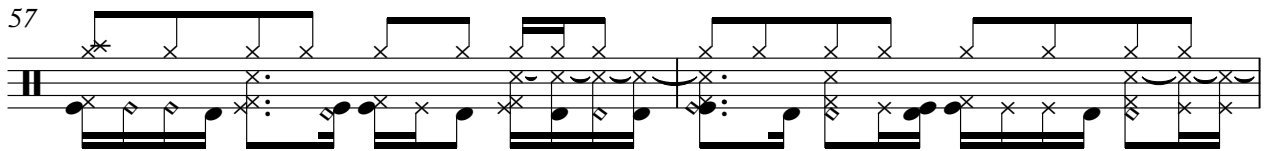

59

Percussion

61

Tim Maia - Voce

Electric Guitar

♩ = 72,000031

2

5

8

10

12

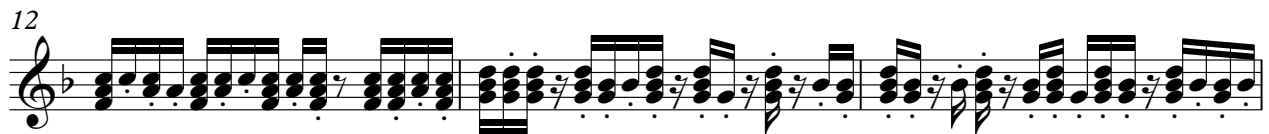

15

17

19

22

24

Karaoke by Kira - Canta Brasil (<http://www.geocities.com/lucialeite>)

V.S.

26

29

32

35

38

40

42

45

48

51

53

56

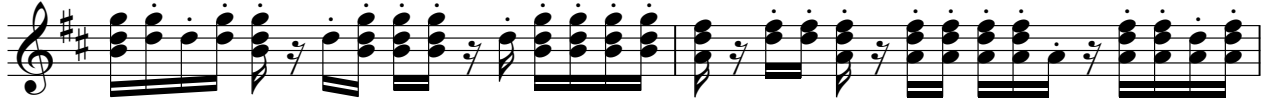

58

60

Tim Maia - Voce

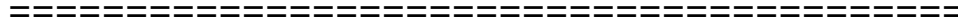

♩ = 72,000031

2

7

11

15

19

24

28

32

36

41

Karaoke by Kira - Canta Brasil (<http://www.geocities.com/lucialeite>)

V.S.

2

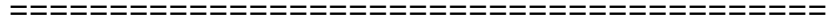

45

49

53

57

60

Tim Maia - Voce

Rock Organ

♩ = 72,000031

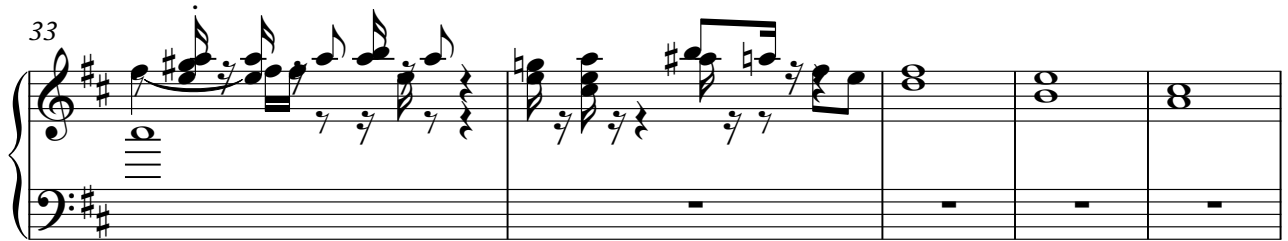
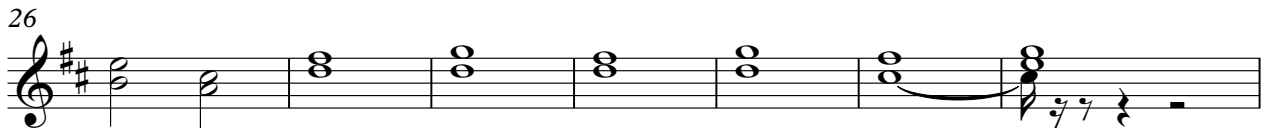
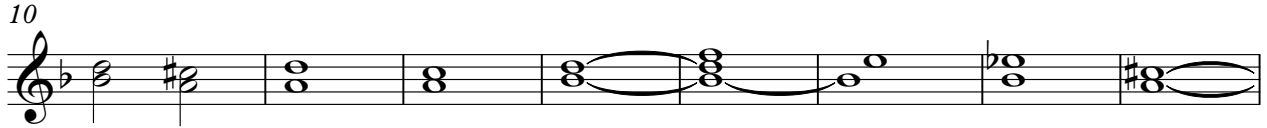
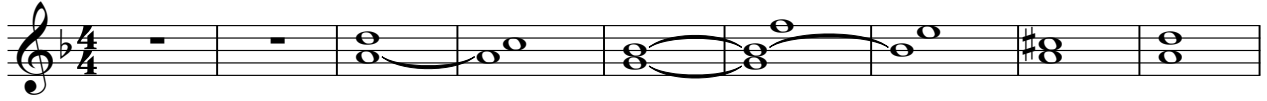

Karaoke by Kira - Canta Brasil (<http://www.geocities.com/lucialeite>)

V.S.

58

Tim Maia - Voce

Canta Brasil

♩ = 72,000031

2

5

8

11

13

16

Karaoke by Kira - Canta Brasil (<http://www.geocities.com/lucialeite>)

V.S.

40

43

46

49

52

55

58

60

Tim Maia - Voce

Tape Sampler Keyboard [Brass]

♩ = 72,000031

14 2

19 8

32 2 8

46 2 2

53

57

60

Karaoke by Kira - Canta Brasil (<http://www.geocities.com/lucialeite>)

Tim Maia - Voce

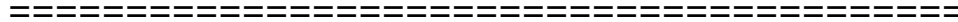

♩ = 72,000031

2

9

15

24

33

41

50

56

Karaoke by Kira - Canta Brasil (<http://www.geocities.com/lucialeite>)

Tim Maia - Voce

www.geocities.com/lucialeite

♩ = 72,000031

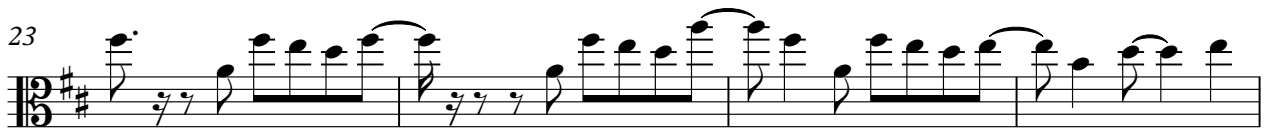

Karaoke by Kira - Canta Brasil (<http://www.geocities.com/lucialeite>)

V.S.

2

www.geocities.com/lucialeite

45

51

54

57

60
