

Tim McGraw - Don't Take The Girl

♩ = 96,990074

Percussion

Jazz Guitar

Jazz Guitar

Electric Guitar

Pedal Steel Guitar

Kora

Acoustic Bass

Electric Bass

Electric Bass

Pad 6 (Metallic)

FX 5 (Brightness)

Solo

Solo

♩ = 96,990074

5

Perc.

E. Gtr.

P. S. Gtr.

Kora

A. Bass

E. Bass

E. Bass

Solo

Solo

10

Perc.

P. S. Gtr.

Kora

A. Bass

E. Bass

E. Bass

Solo

Solo

14

Perc. P. S. Gtr. Kora A. Bass E. Bass E. Bass Pad 6 Solo Solo

18

Perc. P. S. Gtr. Kora A. Bass E. Bass E. Bass Pad 6 Solo Solo

22

Perc.

J. Gtr.

J. Gtr.

E. Gtr.

P. S. Gtr.

Kora

A. Bass

E. Bass

E. Bass

Pad 6

26

Perc.

J. Gtr.

J. Gtr.

E. Gtr.

P. S. Gtr.

Kora

A. Bass

E. Bass

E. Bass

Pad 6

30

Perc.
J. Gtr.
J. Gtr.
E. Gtr.
P. S. Gtr.
Kora
A. Bass
E. Bass
E. Bass
Pad 6

34

Perc.
E. Gtr.
P. S. Gtr.
Kora
A. Bass
E. Bass
E. Bass

38

Perc. P. S. Gtr. Kora A. Bass E. Bass FX 5 Solo Solo

43

Perc. P. S. Gtr. Kora A. Bass E. Bass E. Bass Pad 6 FX 5 Solo Solo

47

Perc.

P. S. Gtr.

Kora

A. Bass

E. Bass

E. Bass

Pad 6

FX 5

Solo

Solo

51

Perc.

E. Gtr.

P. S. Gtr.

Kora

A. Bass

E. Bass

E. Bass

Pad 6

FX 5

Solo

Solo

55

Perc.

J. Gtr.

J. Gtr.

E. Gtr.

P. S. Gtr.

Kora

A. Bass

E. Bass

E. Bass

Pad 6

58

Perc.

J. Gtr.

J. Gtr.

E. Gtr.

P. S. Gtr.

Kora

A. Bass

E. Bass

E. Bass

Pad 6

62

66

79

83

87

90

94

Perc.

J. Gtr.

J. Gtr.

E. Gtr.

P. S. Gtr.

Kora

A. Bass

E. Bass

E. Bass

Pad 6

98

Perc.

E. Gtr.

P. S. Gtr.

Kora

A. Bass

E. Bass

E. Bass

Solo

102

Perc. E. Gtr. P. S. Gtr. Kora A. Bass E. Bass Solo

105

Perc. E. Gtr. P. S. Gtr. Kora A. Bass Solo

Percussion

Tim McGraw - Don't Take The Girl

♩ = 96,990074

6

11

15

19

23

27

31

35

39

V.S.

Percussion

44

48

52

56

60

64

68

79

83

87

Percussion

91

95

99

103

♩ = 96,990074

22

28

21

55

62

21

89

95

8

2

Jazz Guitar

Tim McGraw - Don't Take The Girl

♩ = 96,990074

22

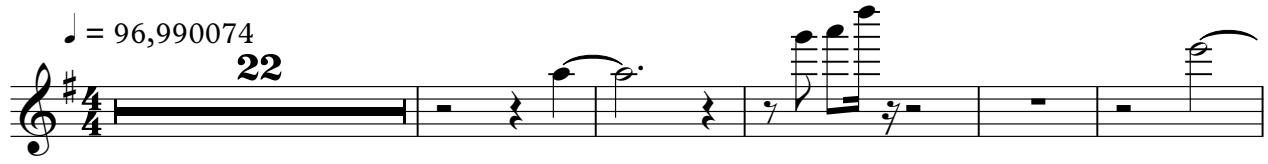

28

21

55

62

21

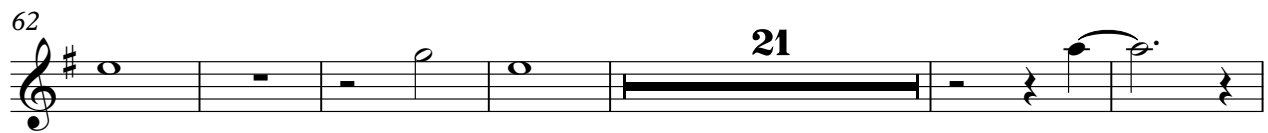

89

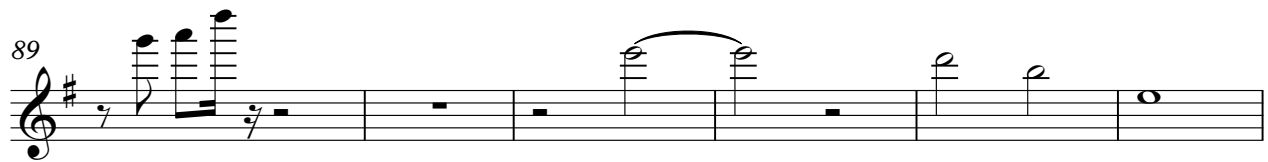

95

8

2

Electric Guitar

Tim McGraw - Don't Take The Girl

♩ = 96,990074

7 **15** **2**

29

36 **16** **2**

59

66 **16**

88 **2**

96

101 **2**

Pedal Steel Guitar

Tim McGraw - Don't Take The Girl

♩ = 96,990074

4

8

11

14

17

20

23

25

28

V.S.

Pedal Steel Guitar

30

32

35

38

42

45

48

51

54

56

Pedal Steel Guitar

58

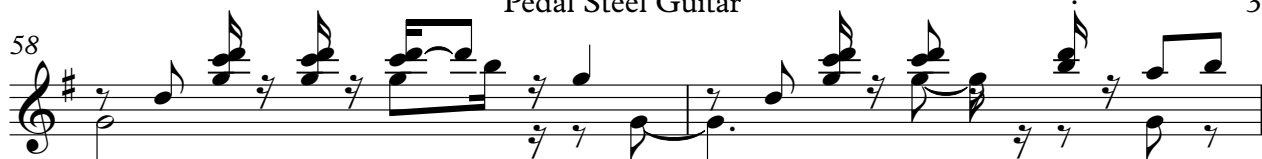

60

62

64

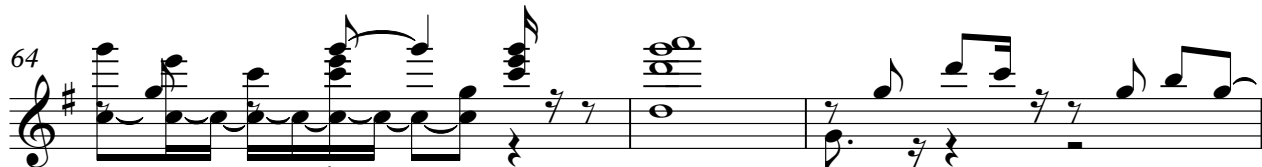

67

70

74

77

80

83

Pedal Steel Guitar

86

88

90

92

94

96

99

102

105

♩ = 96,990074

5

9

13

17

21

25

29

32

3

81

85

89

93

98

105

Acoustic Bass

Tim McGraw - Don't Take The Girl

♩ = 96,990074

7

15

20

25

30

36

43

49

54

V.S.

59

64

70

77

83

88

93

99

103

Electric Bass

Tim McGraw - Don't Take The Girl

♩ = 96,990074

8

15

20

25

30

36

43

49

54

V.S.

59

64

70

77

83

88

93

99

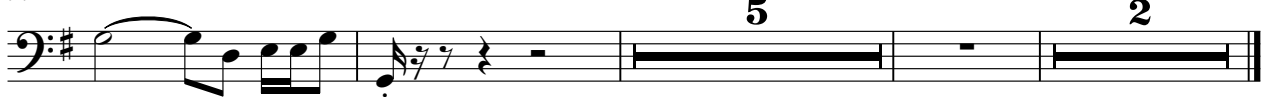

Tim McGraw - Don't Take The Girl

Electric Bass

♩ = 96,990074

5

7

16

23

26

30

35

7

2

Electric Bass

45

52

56

59

64

68

80

87

90

94

99

Electric Bass

3

103

2

Pad 6 (Metallic)

Tim McGraw - Don't Take The Girl

♩ = 96,990074

13

20

27

34

12

52

59

66

12

84

91

96

8

2

FX 5 (Brightness)

Tim McGraw - Don't Take The Girl

♩ = 96,990074

40 2

45

8

52

52 2

Tim McGraw - Don't Take The Girl

Solo

♩ = 96,990074

7

11

14

18

21

16

41

45

48

51

15

2

Solo

69

73

77

81

84

15

102

104

1

Tim McGraw - Don't Take The Girl

Solo

♩ = 96,990074

8

14

19 **16**

39

46

51 **16**

71

2

Solo

78

83

86