

Tim McGraw - Don't Take The Girl

0.0"  
1.1.00  
DONT TAKE THE G  
♩ = 96,999954

Percussion

Jazz Guitar

Jazz Guitar

Electric Guitar

Pedal Steel Guitar

Kora

Acoustic Bass

Electric Bass

Electric Bass

Pad 6 (Metallic)

FX 5 (Brightness)

Solo

Solo

♩ = 96,999954

5

Perc.

E. Gtr.

P. S. Gtr.

Kora

A. Bass

E. Bass

E. Bass

Solo

Solo

10

Perc.

P. S. Gtr.

Kora

A. Bass

E. Bass

E. Bass

Solo

Solo

14

Perc.  
P. S. Gtr.  
Kora  
A. Bass  
E. Bass  
E. Bass  
Pad 6  
Solo  
Solo

18

Perc.  
P. S. Gtr.  
Kora  
A. Bass  
E. Bass  
E. Bass  
Pad 6  
Solo  
Solo

22

Perc.

J. Gtr.

J. Gtr.

E. Gtr.

P. S. Gtr.

Kora

A. Bass

E. Bass

E. Bass

Pad 6

26

Perc.

J. Gtr.

J. Gtr.

E. Gtr.

P. S. Gtr.

Kora

A. Bass

E. Bass

E. Bass

Pad 6

30

Perc.  
J. Gtr.  
J. Gtr.  
E. Gtr.  
P. S. Gtr.  
Kora  
A. Bass  
E. Bass  
E. Bass  
Pad 6

34

Perc.  
E. Gtr.  
P. S. Gtr.  
Kora  
A. Bass  
E. Bass  
E. Bass

38

Perc. P. S. Gtr. Kora A. Bass E. Bass FX 5 Solo Solo

43

Perc. P. S. Gtr. Kora A. Bass E. Bass E. Bass Pad 6 FX 5 Solo Solo

47

Perc. P. S. Gr. Kora A. Bass E. Bass E. Bass Pad 6 FX 5 Solo Solo

51

Perc. E. Gr. P. S. Gr. Kora A. Bass E. Bass E. Bass Pad 6 FX 5 Solo Solo

55

Perc.

J. Gtr.

J. Gtr.

E. Gtr.

P. S. Gtr.

Kora

A. Bass

E. Bass

E. Bass

Pad 6

58

Perc.

J. Gtr.

J. Gtr.

E. Gtr.

P. S. Gtr.

Kora

A. Bass

E. Bass

E. Bass

Pad 6

62

Perc.

J. Gtr.

J. Gtr.

E. Gtr.

P. S. Gtr.

Kora

A. Bass

E. Bass

E. Bass

Pad 6

66

Perc.

E. Gtr.

P. S. Gtr.

Kora

A. Bass

E. Bass

E. Bass

Solo

79

83

87

90

94

Perc.

J. Gtr.

J. Gtr.

E. Gtr.

P. S. Gtr.

Kora

A. Bass

E. Bass

E. Bass

Pad 6

98

Perc.

E. Gtr.

P. S. Gtr.

Kora

A. Bass

E. Bass

E. Bass

Solo

102

Perc. E. Gtr. P. S. Gtr. Kora A. Bass E. Bass Solo

105

Perc. E. Gtr. P. S. Gtr. Kora A. Bass Solo

# Tim McGraw - Don't Take The Girl

## Percussion

♩ = 96,999954

4

6

11

15

19

23

27

31

35

39

V.S.

Percussion

44

48

52

56

60

64

68

79

83

87

Percussion

91

95

99

103

♩ = 96,999954

22

28

21

55

62

21

89

95

8

2

♩ = 96,999954

22

28

21

55

62

21

89

95

8 2

# Tim McGraw - Don't Take The Girl

Electric Guitar

♩ = 96,999954

7 **15** **2**

29

36 **16** **2**

59

66 **16**

88 **2**

96

101 **2**

# Tim McGraw - Don't Take The Girl

Pedal Steel Guitar

♩ = 96,999954

4

8

11

14

17

20

23

25

28

V.S.

## Pedal Steel Guitar

Pedal Steel Guitar

58

60

62

64

67

70

74

77

80

83

V.S.

Pedal Steel Guitar

86

88

90

92

94

96

99

102

105

♩ = 96,999954

5

9

13

17

21

25

29

32

3

81

85

89

93

98

105

# Tim McGraw - Don't Take The Girl

Acoustic Bass

♩ = 96,999954

7

15

20

25

30

36

43

49

54

V.S.

59

64

70

77

83

88

93

99

103

# Tim McGraw - Don't Take The Girl

Electric Bass

♩ = 96,999954

8

15

20

25

30

36

43

49

54

V.S.

59

64

70

77

83

88

93

99

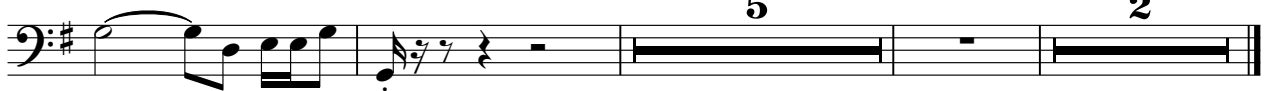

Tim McGraw - Don't Take The Girl

Electric Bass

♩ = 96,999954

5

16

23

26

30

35

2

Electric Bass

45

52

56

59

64

68

80

87

90

94

99 Electric Bass 3

103

Pad 6 (Metallic)

Tim McGraw - Don't Take The Girl

♩ = 96,999954

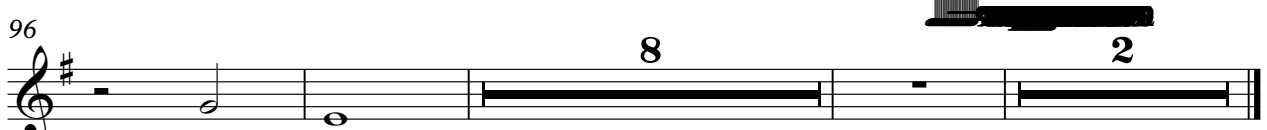
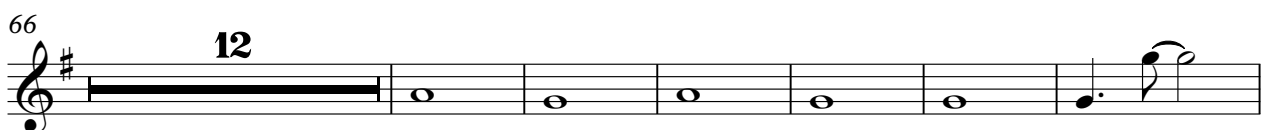
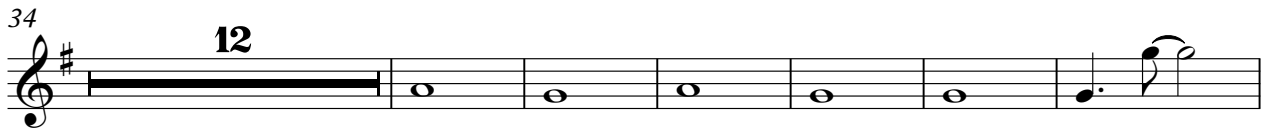

FX 5 (Brightness)

Tim McGraw - Don't Take The Girl

♩ = 96,999954

40 2

45

52

52 2

Tim McGraw - Don't Take The Girl

Solo

♩ = 96,999954

2

Solo

69

73

77

81

84

15

102

104

1

# Tim McGraw - Don't Take The Girl

Solo

♩ = 96,999954

8

14

19 **16**

39

46

51 **16**

71

2

Solo

78

83

86

20

2
