

Time Bandits - I'm Specialized In You

♩ = 116,000313

HARMONICA

DRUMS

GLOCKENSPL

MELODY

OVERDRIVE

DISTORTION

FINGERBAS

+DETUNE EP

E.PIANO 2

SYNBRASS 1

SYN STR 1

SYN STR 1

BASS&LEAD

♩ = 116,000313

WARM PAD

DRUMS

+WINDCHIME

6

DRUMS

MELODY

OVERDRIVE

FINGERDBAS

+DETUNE EP

E.PIANO 2

DRUMS

9

DRUMS

MELODY

FINGERDBAS

+DETUNE EP

E.PIANO 2

DRUMS

12

DRUMS

MELODY

FINGERBASS

+DETUNE EP

E.PIANO 2

DRUMS

15

DRUMS

MELODY

FINGERBASS

+DETUNE EP

E.PIANO 2

DRUMS

18

DRUMS

MELODY

FINGERDBAS

+DETUNE EP

E.PIANO 2

DRUMS

21

DRUMS

MELODY

FINGERDBAS

+DETUNE EP

E.PIANO 2

SYN STR 1

DRUMS

24

DRUMS

MELODY

FINGERDBAS

+DETUNE EP

E.PIANO 2

SYN STR 1

DRUMS

27

DRUMS

MELODY

FINGERDBAS

+DETUNE EP

E.PIANO 2

SYN STR 1

BASS&LEAD

DRUMS

30

33

DRUMS

GLOCKENSPL

MELODY

OVERDRIVE

FINGERDBAS

SYNBRASS 1

SYN STR 1

WARM PAD

DRUMS

36

DRUMS

GLOCKENSPL

MELODY

OVERDRIVE

FINGERDBAS

SYN STR 1

WARM PAD

DRUMS

39

DRUMS
GLOCKENSPL
MELODY
OVERDRIVE
FINGERDBAS
SYNBRASS 1
SYN STR 1
WARM PAD
DRUMS

42

DRUMS
GLOCKENSPL
MELODY
OVERDRIVE
FINGERDBAS
SYNBRASS 1
SYN STR 1
WARM PAD
DRUMS

45

DRUMS

GLOCKENSPL

MELODY

OVERDRIVE

FINGERDBAS

SYN STR 1

WARM PAD

DRUMS

48

DRUMS

OVERDRIVE

FINGERDBAS

+DETUNE EP

E.PIANO 2

DRUMS

51

DRUMS

MELODY

FINGERDBAS

+DETUNE EP

E.PIANO 2

DRUMS

54

DRUMS

MELODY

FINGERDBAS

+DETUNE EP

E.PIANO 2

DRUMS

57

DRUMS

MELODY

OVERDRIVE

DISTORTION

FINGERDBAS

+DETUNE EP

E.PIANO 2

DRUMS

60

DRUMS

MELODY

FINGERDBAS

+DETUNE EP

E.PIANO 2

DRUMS

63

DRUMS

MELODY

FINGERDBAS

+DETUNE EP

E.PIANO 2

DRUMS

66

DRUMS

MELODY

FINGERDBAS

+DETUNE EP

E.PIANO 2

SYN STR 1

DRUMS

69

DRUMS

MELODY

FINGERDBAS

+DETUNE EP

E.PIANO 2

SYN STR 1

DRUMS

72

DRUMS

MELODY

FINGERDBAS

+DETUNE EP

E.PIANO 2

SYN STR 1

BASS&LEAD

DRUMS

75

78

DRUMS

GLOCKENSPL

MELODY

OVERDRIVE

FINGERDBAS

SYNBRASS 1

SYN STR 1

WARM PAD

DRUMS

81

DRUMS

GLOCKENSPL

MELODY

OVERDRIVE

FINGERDBAS

SYN STR 1

WARM PAD

DRUMS

84

DRUMS
GLOCKENSPL
MELODY
OVERDRIVE
FINGERDBAS
SYNBRASS 1
SYN STR 1
WARM PAD
DRUMS

87

DRUMS
GLOCKENSPL
MELODY
OVERDRIVE
FINGERDBAS
SYN STR 1
WARM PAD
DRUMS

90

HARMONICA

DRUMS

GLOCKENSPL

MELODY

OVERDRIVE

FINGERDBAS

+DETUNE EP

E.PIANO 2

SYN STR 1

WARM PAD

DRUMS

93

HARMONICA

DRUMS

FINGERDBAS

+DETUNE EP

E.PIANO 2

DRUMS

96

HARMONICA

DRUMS

FINGERDBAS

+DETUNE EP

E.PIANO 2

DRUMS

99

HARMONICA

DRUMS

GLOCKENSPL

MELODY

FINGERDBAS

+DETUNE EP

E.PIANO 2

SYNBRASS 1

SYN STR 1

WARM PAD

DRUMS

+WINDCHIME

102

DRUMS

GLOCKENSPL

MELODY

OVERDRIVE

FINGERDBAS

SYNBASS 1

SYN STR 1

WARM PAD

DRUMS

105

108

DRUMS

GLOCKENSPL

MELODY

OVERDRIVE

FINGERDBAS

+DETUNE EP

E.PIANO 2

SYNBASS 1

SYN STR 1

SYN STR 1

BASS&LEAD

WARM PAD

DRUMS

111

114

DRUMS

Time Bandits - I'm Specialized In You

♩ = 116,000313

6

9

12

15

18

21

24

27

30

V.S.

DRUMS

33

36

38

40

42

44

46

49

52

55

DRUMS

58

61

64

67

70

73

76

79

81

83

V.S.

85

87

89

92

95

98

101

104

106

108

DRUMS

110

112

114

116

3

♩ = 116,000313

30

33

36

41

44

28

76

79

83

86

89

8

100

103

107

110

112

116

Time Bandits - I'm Specialized In You

MELODY

♩ = 116,000313

6

11

17

22

27

33

38

43

48

55

MELODY

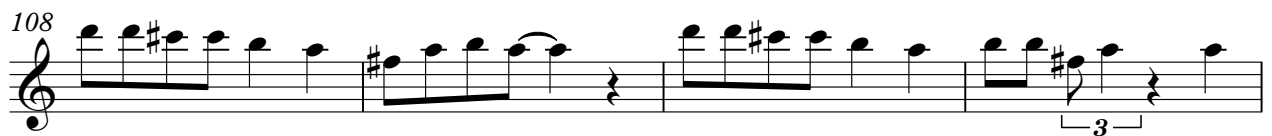

116

OVERDRIVE

Time Bandits - I'm Specialized In You

♩ = 116,000313

6 27

35

38 2

43

46

49 9 3

60 19

82 2

87

90

93

10

106

111

114

116

3

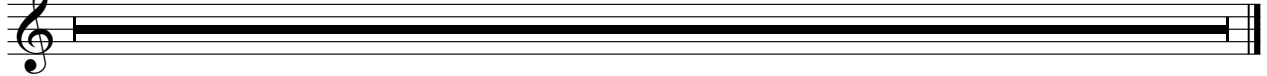

DISTORTION

Time Bandits - I'm Specialized In You

♩ = 116,000313

56

59

56

116

3

♩ = 116,000313

23

26

29

32

34

36

39

41

43

46

49

51

53

55

57

59

61

63

65

67

V.S.

70

73

76

78

80

83

85

87

90

93

♩ = 116,000313

9

17

25

30

2

+DETUNE EP

48

55

63

71

93

106

112

♩ = 116,000313

2

9

3

17

3

24

3

29

16

48

55

63

71

92

99

110

116

3

♩ = 116,000313

30

33

35

37

39

41

43

45

47

28

76

78

80

82

84

86

88

90

100

102

104

106

108

110

112

114

116

3

♩ = 116,000313

21

26

31

35

70

75

30

110

116

3

BASS&LEAD

Time Bandits - I'm Specialized In You

♩ = 116,000313

27

32

41 30

106

112

3

Time Bandits - I'm Specialized In You

WARM PAD

♩ = 116,000313

29

35

42

75

82

89

101

107

111

116

27

7

3

Time Bandits - I'm Specialized In You

DRUMS

♩ = 116,000313

2

6

9

12

15

18

21

24

27

30

V.S.

DRUMS

DRUMS

V.S.

+WINDCHIME

Time Bandits - I'm Specialized In You

♩ = 116,000313

29 43

75

23 16

116

3
