

Tina Turner - Best

♩ = 108,000107

The musical score is arranged in a multi-stem format with the following parts:

♩ = 108,000107

5

Drums

Bass Gtr

Stacc.Gtr

E.Piano

Melody

Vox oohs

Strings

8

Drums

Bass Gtr

Stacc.Gtr

E.Piano

Melody

Vox oohs

Strings

11

Drums

Drums staff featuring a drum set icon and rhythmic notation consisting of eighth notes and sixteenth notes.

Bass Gtr

Stacc.Gtr

E.Piano

Melody

Vox oohs

Strings

14

Drums

LeadGuitr

Lead guitar tablature for measures 14-16. Measure 14: Treble clef, strings 1-6. Fingering: 0, 2, 0, 2, 0, 0. Measure 15: Fingering: 0, 2, 0, 2, 0, 0. Measure 16: Fingering: 0, 2, 0, 2, 0, 0.

Bass Gtr

Bass guitar notation for measures 14-16. Measure 14: Bass clef, notes G2, B1, D2, F2. Measure 15: Bass clef, notes G2, B1, D2, F2. Measure 16: Bass clef, notes G2, B1, D2, F2.

Stacc.Gtr

Staccato guitar notation for measures 14-16. Measure 14: Bass clef, notes G2, B1, D2, F2. Measure 15: Bass clef, notes G2, B1, D2, F2. Measure 16: Bass clef, notes G2, B1, D2, F2.

E.Piano

Electric piano notation for measures 14-16. Measure 14: Treble clef, notes G4, B4, D5, F5. Measure 15: Treble clef, notes G4, B4, D5, F5. Measure 16: Treble clef, notes G4, B4, D5, F5.

Melody

Melody notation for measures 14-16. Measure 14: Treble clef, notes G4, B4, D5, F5. Measure 15: Treble clef, notes G4, B4, D5, F5. Measure 16: Treble clef, notes G4, B4, D5, F5.

Vox oohs

Strings

Strings notation for measures 14-16. Measure 14: Bass clef, notes G2, B1, D2, F2. Measure 15: Bass clef, notes G2, B1, D2, F2. Measure 16: Bass clef, notes G2, B1, D2, F2.

17

Drums

LeadGuitr

T									
A	3	3	3	3	3	3	3	3	3
B	1	1	1	1	1	1	1	1	1

Bass Gtr

Stacc.Gtr

E.Piano

Melody

Vox oohs

Strings

20

Drums

Bass Gtr

Stacc.Gtr

E.Piano

Melody

Vox oohs

Strings

22

Drums

Bass Gtr

Stacc.Gtr

E.Piano

Melody

Vox oohs

Strings

24

Drums

Bass Gtr

Stacc. Gtr

E.Piano

Melody

Vox oohs

Strings

Drums

LeadGuitr

Lead guitar notation for measures 26-28. Measure 26 shows a treble clef with strings 1-3. Measure 27 shows a whole note on string 1. Measure 28 shows a whole note on string 1.

Bass Gtr

Bass guitar notation for measures 26-28. Measure 26 has a bass clef with notes on strings 4, 3, 2, 1. Measure 27 has a bass clef with notes on strings 4, 3, 2, 1. Measure 28 has a bass clef with notes on strings 4, 3, 2, 1.

Stacc.Gtr

Staccato guitar notation for measures 26-28. Measure 26 has a bass clef with notes on strings 4, 3, 2, 1. Measure 27 has a bass clef with notes on strings 4, 3, 2, 1. Measure 28 has a bass clef with notes on strings 4, 3, 2, 1.

E.Piano

Electric piano notation for measures 26-28. Measure 26 has a treble clef with notes on strings 4, 3, 2, 1. Measure 27 has a treble clef with notes on strings 4, 3, 2, 1. Measure 28 has a treble clef with notes on strings 4, 3, 2, 1.

Melody

Melody notation for measures 26-28. Measure 26 has a treble clef with notes on strings 4, 3, 2, 1. Measure 27 has a treble clef with notes on strings 4, 3, 2, 1. Measure 28 has a treble clef with notes on strings 4, 3, 2, 1.

Vox oohs

Vox oohs notation for measures 26-28. Measure 26 has a treble clef with notes on strings 4, 3, 2, 1. Measure 27 has a treble clef with notes on strings 4, 3, 2, 1. Measure 28 has a treble clef with notes on strings 4, 3, 2, 1.

Strings

Strings notation for measures 26-28. Measure 26 has a bass clef with notes on strings 4, 3, 2, 1. Measure 27 has a bass clef with notes on strings 4, 3, 2, 1. Measure 28 has a bass clef with notes on strings 4, 3, 2, 1.

29

Drums

LeadGuitr

Bass Gtr

Stacc.Gtr

E.Piano

Melody

Vox oohs

Strings

32

Drums

LeadGuitr

Bass Gtr

Stacc.Gtr

E.Piano

Melody

Strings

34

Drums

LeadGuitr

Bass Gtr

Stacc.Gtr

E.Piano

Melody

Strings

37

Drums

LeadGuitr

Bass Gtr

Stacc.Gtr

E.Piano

Melody

Strings

39

Drums

LeadGuitr

Bass Gtr

Stacc.Gtr

E.Piano

Melody

Strings

41

Drums

LeadGuitr

Bass Gtr

Stacc.Gtr

E.Piano

Melody

Strings

44

Drums

LeadGuitr

Bass Gtr

Stacc.Gtr

E.Piano

Melody

Strings

46

Drums

LeadGuitr

Bass Gtr

Stacc.Gtr

E.Piano

Melody

Vox oohs

Strings

48

Drums

Bass Gtr

Stacc.Gtr

E.Piano

Melody

Vox oohs

Strings

50

Drums

Bass Gtr

Stacc.Gtr

E.Piano

Melody

Vox oohs

Strings

Drums

Bass Gtr

Stacc. Gtr

E.Piano

Melody

Vox oohs

Strings

Drums

LeadGuitr

Lead guitar notation. The first staff is a TAB line with the letters 'T', 'A', and 'B' stacked vertically. The second staff shows a single note on the open string (0) in the first measure, followed by a measure with a whole rest, and a final measure with another note on the open string (0).

Bass Gtr

Bass guitar notation in bass clef. It features a rhythmic pattern of eighth notes with stems pointing down, alternating between two notes.

Stacc.Gtr

Staccato guitar notation. It features a series of vertical lines with stems pointing down, indicating staccato chords or notes. The rhythm is consistent with the bass guitar part.

E.Piano

Electric piano notation in grand staff (treble and bass clefs). The right hand plays chords and arpeggios, while the left hand plays a rhythmic accompaniment of eighth notes.

Melody

Melody notation in treble clef. It features a sequence of eighth notes with stems pointing up. There are two slurs, each labeled with the number '6', indicating sixteenth-note runs.

Vox oohs

Strings

String notation in bass clef. It features a series of notes with stems pointing down, including a long slur over several notes, indicating sustained or bowed string passages.

57

Drums

LeadGuitr

Bass Gtr

Stacc.Gtr

E.Piano

Melody

Vox oohs

Strings

59

Drums

LeadGuitr

Bass Gtr

Stacc.Gtr

E.Piano

Melody

Strings

61

Drums

LeadGuitr

Bass Gtr

Stacc.Gtr

E.Piano

Melody

Strings

64

Drums

LeadGuitr

Bass Gtr

Stacc.Gtr

E.Piano

Melody

Strings

66

Drums

LeadGuitr

Bass Gtr

Stacc.Gtr

E.Piano

Melody

Strings

68

Drums

LeadGuitr

Bass Gtr

Stacc.Gtr

E.Piano

Melody

Strings

70

Drums

LeadGuitr

Bass Gtr

Stacc.Gtr

E.Piano

Melody

Strings

73

Drums

LeadGuitr

Bass Gtr

Stacc.Gtr

E.Piano

Melody

Strings

75

Drums

LeadGuitr

Bass Gtr

Stacc.Gtr

E.Piano

Melody

Strings

78

Drums

LeadGuitr

Bass Gtr

Stacc.Gtr

E.Piano

Melody

Strings

81

Sax Solo

Drums

LeadGuitr

Bass Gtr

Stacc.Gtr

E.Piano

Melody

Strings

83

Sax Solo

Drums

LeadGuitr

Bass Gtr

Stacc.Gtr

E.Piano

Melody

Strings

85

Sax Solo

Drums

LeadGuitr

Bass Gtr

Stacc.Gtr

E.Piano

Strings

87

Sax Solo

Drums

LeadGuitr

Bass Gtr

Stacc.Gtr

E.Piano

Strings

89

Sax Solo

Drums

LeadGuitr

Bass Gtr

Stacc.Gtr

E.Piano

Melody

Strings

92

Drums

LeadGuitr

Bass Gtr

Stacc.Gtr

E.Piano

Melody

Strings

94

Drums

LeadGuitr

Bass Gtr

Stacc.Gtr

E.Piano

Melody

Strings

96

Drums

LeadGuitr

Bass Gtr

Stacc.Gtr

E.Piano

Melody

Strings

98

Drums

LeadGuitr

Bass Gtr

Stacc.Gtr

E.Piano

Melody

Strings

100

Drums

LeadGuitr

Bass Gtr

Stacc.Gtr

E.Piano

Melody

Strings

102

Drums

LeadGuitr

Bass Gtr

Stacc.Gtr

E.Piano

Melody

Strings

104

Drums

LeadGuitr

Bass Gtr

Stacc.Gtr

E.Piano

Melody

Strings

106

Drums

LeadGuitr

Lead guitar notation for measures 106-108. Measure 106 includes a guitar tab with fret numbers: T (Tuning), A (2), 0, 2, 0, 0, and B (5). Measures 107 and 108 feature a triplet of eighth notes on the B string, indicated by a '3' above the notes.

Bass Gtr

Bass guitar notation for measures 106-108. Measure 106 consists of a steady eighth-note bass line. Measures 107 and 108 feature a half-note chord with a slur, indicating a sustained harmonic.

Stacc.Gtr

Staccato guitar notation for measures 106-108. Measure 106 features a series of staccato chords. Measures 107 and 108 are marked with a whole rest, indicating a break in the staccato pattern.

E.Piano

Electric piano notation for measures 106-108. Measure 106 has a block chord. Measures 107 and 108 feature a sustained chord with a slur, indicating a long note or chord.

Melody

Melody notation for measures 106-108. Measure 106 has a whole rest. Measures 107 and 108 feature a melodic line with eighth notes and a half note, ending with a quarter rest in measure 108.

Strings

String notation for measures 106-108. Measure 106 has a block chord. Measures 107 and 108 feature a sustained chord with a slur, indicating a long note or chord.

Sax Solo

Tina Turner - Best

♩ = 108,000107

81

84

87

89

18

Tina Turner - Best

Drums

♩ = 108,000107

6

10

14

18

22

26

30

33

36

V.S.

Drums

39

42

45

48

52

56

60

63

66

69

Drums

72

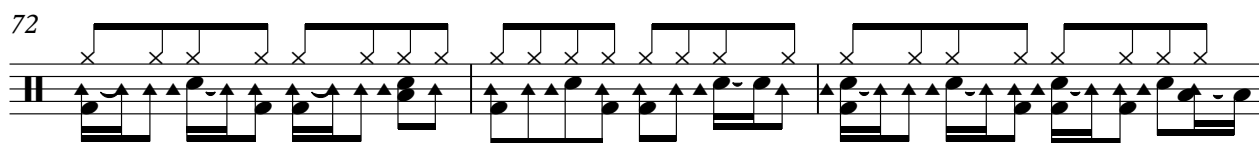

75

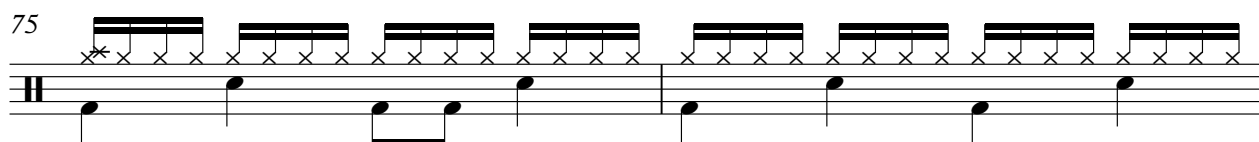

77

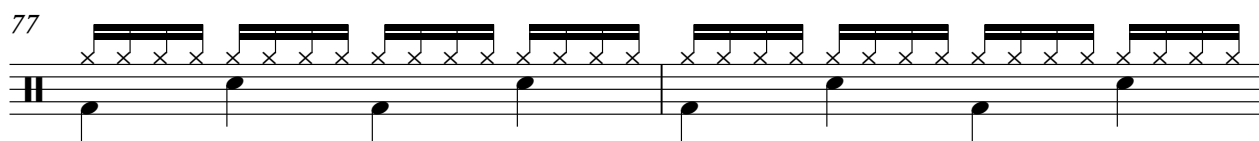

79

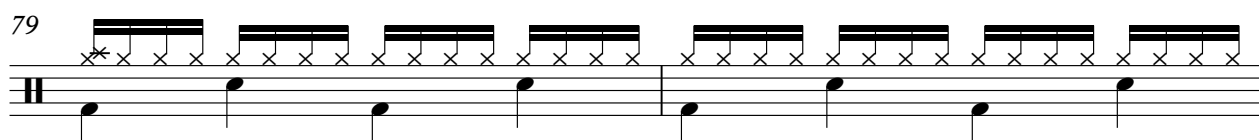

81

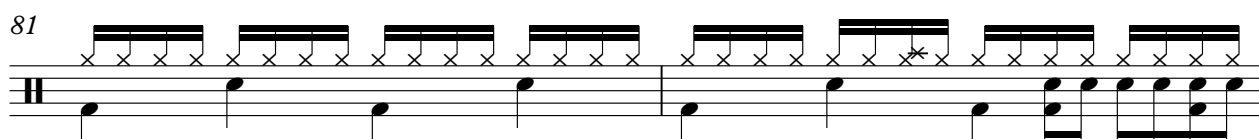

83

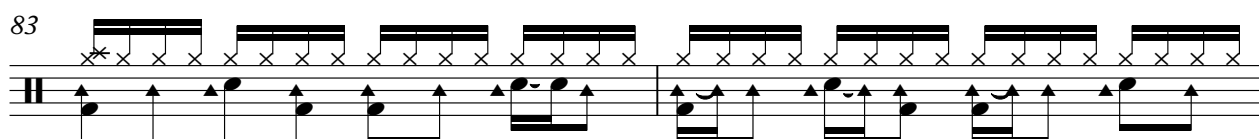

85

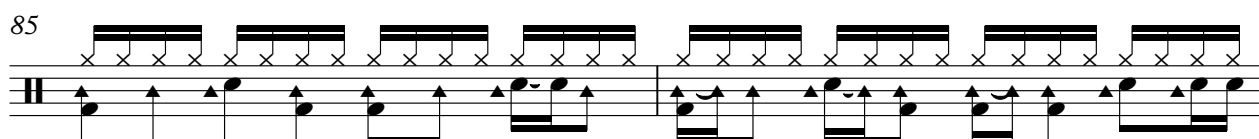

87

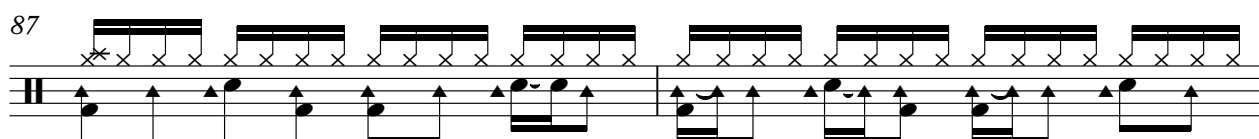

89

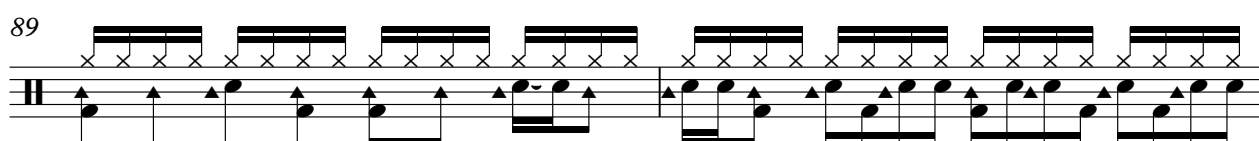

91

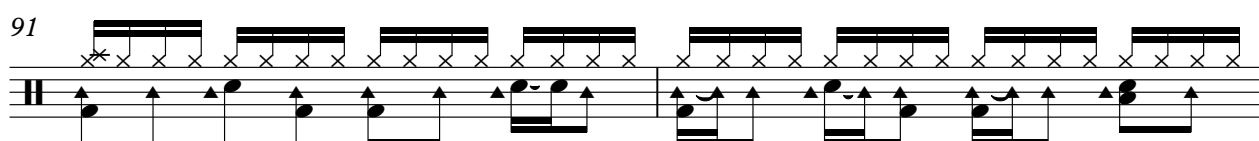

V.S.

Drums

93

95

97

99

101

103

105

2 84

LeadGuitr

	8	7	7		3	3	5		8	7	7		3	3	5		8	7	7	
T		0	0							0	0			0	0	2		5	0	0
A																				
B	3				3		3	3	3				0		0	0	0			

89

						3	3	5		8	7	7		7	3	3	5		
T		2		2							0	0	2		0	0	2		
A		0		0	0	2	0	2	0	0									
B	5				5				3		3	3	3	3			3	3	3

94

	8	7	7		3	3	5		8	7	7							
T		0	0							2		2		2	0	2	0	0
A					0	0	2		5		0	0						
B	3				0		0	0	0				5				5	

99

		3	3	5		8	7	7		3	3	5		8	7	7		3	3	5		
T			0	0	2		5		0	0	2			5		0	0	2		0	0	2
A																						
B	3		3	3	3	3			3		3	3	3	3				0		0	0	0

104

	8	7	7														
T		0	0			2		2		2	0	2		0	0		
A						0		0	0								
B	0				5				5			3				3	

Tina Turner - Best

Bass Gtr

♩ = 108,000107

2

6

10

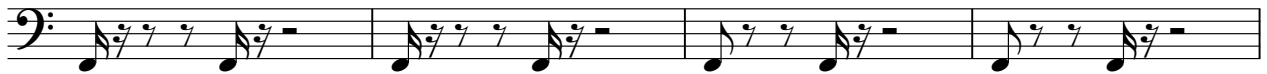

14

19

21

23

25

27

29

V.S.

31

33

35

37

39

41

43

45

47

49

51

53

55

57

59

61

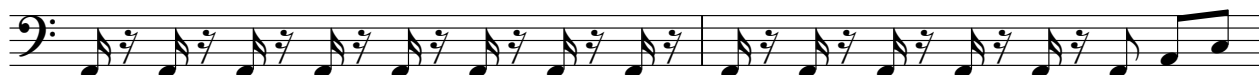

63

65

67

69

V.S.

71

73

75

77

79

81

83

85

87

89

91

93

95

98

100

102

104

106

2

19

21

23

25

27

29

32

34

36

38

Stacc. Gr.

40

42

44

46

48

50

52

54

56

59

61

63

65

67

69

71

73

75

77

79

81

83

85

87

89

91

93

95

97

99

Tina Turner - Best

E.Piano

♩ = 108,000107

V.S.

26

30

35

41

47

51

55

59

Tina Turner - Best

Melody

♩ = 108,000107

6 2

11

16 3

21 2

28

33 3

38

42

47 3 2

51

104

Tina Turner - Best

Vox oohs

♩ = 108,000107

2

7

12

17

22

27

31

16

50

55

58

50

Tina Turner - Best

Strings

♩ = 108,000107

2

10

17

25

32

41

49

55

63

72

V.S.

2
80

Strings

89

98

104
