

Tina Turner - Disco Inferno 1

♩ = 132,001587

ALTO SAX

BARITONSAX

DRUMS

MUTED GTR

OVERDRIVE

CLEAN GTR

FINGERDBAS

CLAVINET

E.PIANO 2

BRASS 1

STRINGS

♩ = 132,001587

6

BARITONSAX

DRUMS

OVERDRIVE

FINGERDBAS

CLAVINET

E.PIANO 2

BRASS 1

9

BARITONSAX

DRUMS

OVERDRIVE

FINGERDBAS

CLAVINET

E.PIANO 2

BRASS 1

11

ALTO SAX

BARITONSAX

DRUMS

OVERDRIVE

FINGERDBAS

CLAVINET

E.PIANO 2

BRASS 1

STRINGS

14

ALTO SAX

BARITONSAX

DRUMS

OVERDRIVE

FINGERDBAS

CLAVINET

E.PIANO 2

BRASS 1

STRINGS

17

ALTO SAX

BARITONSAX

DRUMS

OVERDRIVE

FINGERDBAS

CLAVINET

E.PIANO 2

BRASS 1

STRINGS

20

ALTO SAX

BARITONSAX

DRUMS

OVERDRIVE

FINGERDBAS

CLAVINET

E.PIANO 2

BRASS 1

STRINGS

23

ALTO SAX

DRUMS

OVERDRIVE

FINGERDBAS

CLAVINET

E.PIANO 2

26

ALTO SAX

DRUMS

OVERDRIVE

FINGERDBAS

CLAVINET

E.PIANO 2

29

ALTO SAX

DRUMS

OVERDRIVE

FINGERDBAS

CLAVINET

E.PIANO 2

32

ALTO SAX

DRUMS

OVERDRIVE

FINGERDBAS

CLAVINET

E.PIANO 2

35

ALTO SAX

BARITONSAX

DRUMS

OVERDRIVE

FINGERDBAS

CLAVINET

E.PIANO 2

BRASS 1

STRINGS

38

ALTO SAX

BARITONSAX

DRUMS

OVERDRIVE

FINGERDBAS

CLAVINET

E.PIANO 2

BRASS 1

STRINGS

41

ALTO SAX

BARITONSAX

DRUMS

OVERDRIVE

FINGERDBAS

CLAVINET

E.PIANO 2

BRASS 1

STRINGS

44

ALTO SAX

BARITONSAX

DRUMS

OVERDRIVE

FINGERDBAS

CLAVINET

E.PIANO 2

BRASS 1

STRINGS

47

ALTO SAX

DRUMS

OVERDRIVE

FINGERDBAS

CLAVINET

E.PIANO 2

50

ALTO SAX

DRUMS

OVERDRIVE

FINGERDBAS

CLAVINET

E.PIANO 2

53

ALTO SAX

DRUMS

OVERDRIVE

FINGERDBAS

CLAVINET

E.PIANO 2

56

ALTO SAX

DRUMS

OVERDRIVE

FINGERDBAS

CLAVINET

E.PIANO 2

59

ALTO SAX

BARITONSAX

DRUMS

OVERDRIVE

FINGERDBAS

CLAVINET

E.PIANO 2

BRASS 1

STRINGS

68

ALTO SAX

BARITONSAX

DRUMS

OVERDRIVE

FINGERDBAS

CLAVINET

E.PIANO 2

BRASS 1

STRINGS

72

ALTO SAX

BARITONSAX

DRUMS

OVERDRIVE

FINGERDBAS

CLAVINET

E.PIANO 2

BRASS 1

76

ALTO SAX

BARITONSAX

DRUMS

OVERDRIVE

FINGERDBAS

CLAVINET

E.PIANO 2

BRASS 1

79

ALTO SAX

DRUMS

OVERDRIVE

FINGERDBAS

CLAVINET

E.PIANO 2

82

ALTO SAX

DRUMS

OVERDRIVE

FINGERBAS

CLAVINET

E.PIANO 2

85

ALTO SAX

DRUMS

OVERDRIVE

FINGERBAS

CLAVINET

E.PIANO 2

88

ALTO SAX

DRUMS

OVERDRIVE

FINGERBAS

CLAVINET

E.PIANO 2

91

ALTO SAX

DRUMS

OVERDRIVE

FINGERDBAS

CLAVINET

E.PIANO 2

94

ALTO SAX

BARITONSAX

DRUMS

OVERDRIVE

FINGERDBAS

CLAVINET

E.PIANO 2

BRASS 1

STRINGS

97

ALTO SAX

BARITONSAX

DRUMS

OVERDRIVE

FINGERDBAS

CLAVINET

E.PIANO 2

BRASS 1

STRINGS

100

ALTO SAX

BARITONSAX

DRUMS

OVERDRIVE

FINGERDBAS

CLAVINET

E.PIANO 2

BRASS 1

STRINGS

103

ALTO SAX
BARITONSAX
DRUMS
OVERDRIVE
FINGERDBAS
CLAVINET
E.PIANO 2
BRASS 1
STRINGS

106

ALTO SAX
BARITONSAX
DRUMS
OVERDRIVE
FINGERDBAS
CLAVINET
E.PIANO 2
BRASS 1
STRINGS

109

ALTO SAX
BARITONSAX
DRUMS
MUTED GTR
OVERDRIVE
FINGERBAS
CLAVINET
E.PIANO 2
BRASS 1
STRINGS

112

DRUMS
MUTED GTR
FINGERBAS
CLAVINET
E.PIANO 2

116

BARITONSAX

DRUMS

MUTED GTR

OVERDRIVE

FINGERDBAS

CLAVINET

E.PIANO 2

BRASS 1

119

ALTO SAX

BARITONSAX

DRUMS

OVERDRIVE

CLEAN GTR

FINGERDBAS

CLAVINET

E.PIANO 2

BRASS 1

STRINGS

121

124

126

ALTO SAX

BARITONSAX

DRUMS

OVERDRIVE

CLEAN GTR

FINGERDBAS

CLAVINET

E.PIANO 2

BRASS 1

STRINGS

128

ALTO SAX

DRUMS

OVERDRIVE

CLEAN GTR

FINGERDBAS

CLAVINET

E.PIANO 2

STRINGS

131

ALTO SAX

DRUMS

OVERDRIVE

CLEAN GTR

FINGERDBAS

CLAVINET

E.PIANO 2

STRINGS

133

ALTO SAX

BARITONSAX

DRUMS

MUTED GTR

OVERDRIVE

CLEAN GTR

FINGERDBAS

CLAVINET

E.PIANO 2

BRASS 1

STRINGS

Tina Turner - Disco Inferno 1

ALTO SAX

♩ = 132,001587

11

16

21

25

29

33

37

41

46

50

V.S.

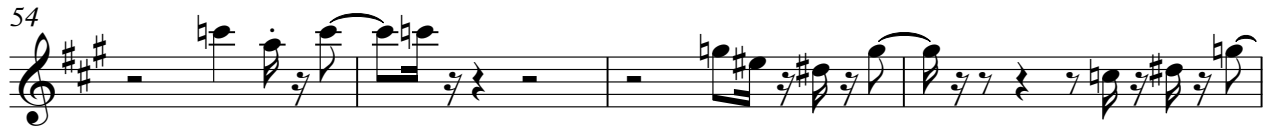

ALTO SAX

98

103

107

119

124

129

133

BARITONSAX

Tina Turner - Disco Inferno 1

♩ = 132,001587

2

8

12

16

20

15

38

42

44

15

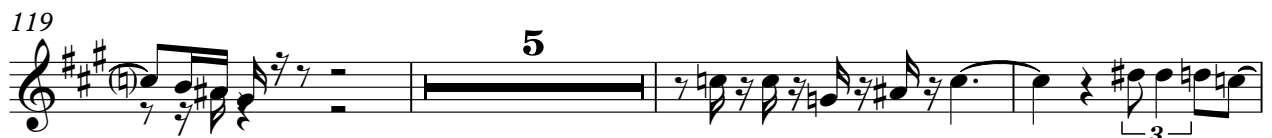

BARITONSAX

127

5

134

2

Tina Turner - Disco Inferno 1

DRUMS

♩ = 132,001587

V.S.

41

45

49

53

57

61

65

69

73

77

DRUMS

80

84

88

92

96

100

104

108

112

116

V.S.

DRUMS

120

124

128

132

OVERDRIVE

Tina Turner - Disco Inferno 1

♩ = 132,001587

9

13

16

19

22

26

30

34

38

V.S.

OVERDRIVE

41

44

47

51

55

59

62

65

68

72

77

80

84

88

92

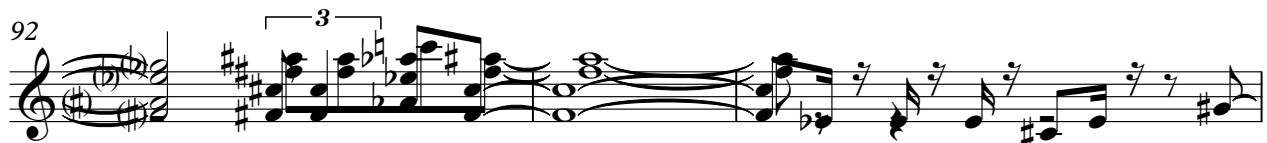

95

98

101

104

107

V.S.

OVERDRIVE

110

7

120

124

128

132

2

♩ = 132,001587

117

120

122

124

126

128

130

132

134

2

♩ = 132,001587

2

7

11

15

18

21

25

29

33

37

41

45

49

53

57

61

65

69

73

77

80

84

88

92

96

100

104

108

112

116

V.S.

120

124

128

132

CLAVINET

Tina Turner - Disco Inferno 1

♩ = 132,001587

2

6

9

12

15

18

21

24

27

V.S.

30

33

36

39

42

45

48

51

54

57

60

63

66

69

73

77

80

83

86

89

V.S.

92

95

98

101

104

107

110

113

116

119

122

125

128

131

133

E.PIANO 2

Tina Turner - Disco Inferno 1

♩ = 132,001587

3

3

9

14

17

20

24

30

V.S.

37

40

43

46

53

59

63

66

69

74

78

83

90

95

98

V.S.

101

104

107

110

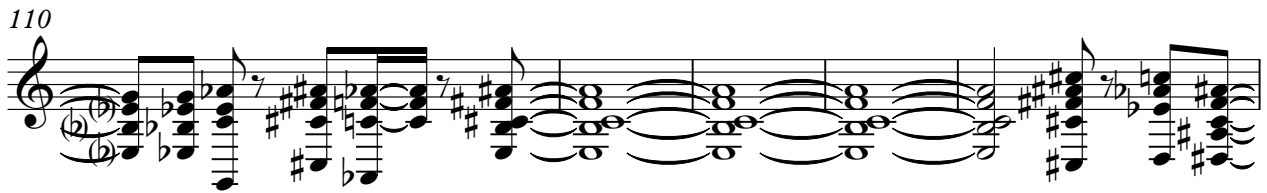

115

122

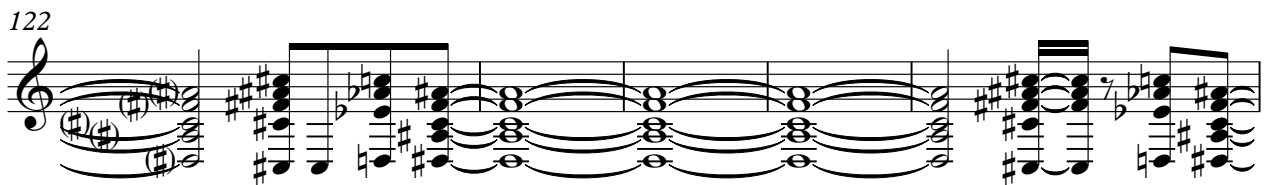

127

132

BRASS 1

Tina Turner - Disco Inferno 1

♩ = 132,001587

2

3

3

3

3

3

15

15

61

65

69

75

94

98

102

106

110

117

119 BRASS 1 3

125

127

133

STRINGS

Tina Turner - Disco Inferno 1

♩ = 132,001587

2

3

3

5

7

14

18

22

15

40

44

15

62

66

68

24

2
94

STRINGS

98

102

106

110

8

124

130

2