

Tina Turner - Golden Eye Theme Of The Film `Golden Eye` 1

♩ = 100,000000

FLUTE
MELODY
TIMPANI
DRUMS
VIBRAPHONE
HARP
DISTORTION
FRETLESS
CHOIR AAHS
REVERSCYMB

♩ = 100,000000

SLOWSTRING
PIZZICATO
BRASS 1
TREMOLOSTR
STRINGS

HARP
PIZZICATO
TREMOLOSTR
STRINGS

5

6

7

8

9 3

DRUMS

HARP

PIZZICATO

BRASS 1

TREMOLOSTR

STRINGS

10

DRUMS

HARP

PIZZICATO

TREMOLOSTR

STRINGS

11

DRUMS

HARP

PIZZICATO

TREMOLOSTR

STRINGS

13

MELODY

DRUMS

FRETLESS

PIZZICATO

TREMOLOSTR

STRINGS

MELODY 16

DRUMS

FRETLESS

PIZZICATO

MELODY 19

DRUMS

FRETLESS

PIZZICATO

MELODY 21

DRUMS

HARP

FRETLESS

PIZZICATO

BRASS 1

TREMOLOSTR

STRINGS

23

MELODY

DRUMS

FRETLESS

PIZZICATO

BRASS 1

TREMOLOSTR

STRINGS

26

MELODY

DRUMS

FRETLESS

PIZZICATO

BRASS 1

TREMOLOSTR

STRINGS

29

MELODY

DRUMS

VIBRAPHONE

HARP

FRETLESS

SLOWSTRING

PIZZICATO

BRASS 1

STRINGS

31

MELODY

DRUMS

VIBRAPHONE

FRETLESS

SLOWSTRING

STRINGS

34

MELODY

DRUMS

VIBRAPHONE

FRETLESS

SLOWSTRING

STRINGS

37

MELODY

DRUMS

VIBRAPHONE

HARP

FRETLESS

SLOWSTRING

STRINGS

39

MELODY

DRUMS

VIBRAPHONE

FRETLESS

SLOWSTRING

STRINGS

MELODY

TIMPANI

DRUMS

VIBRAPHONE

FRETLESS

SLOWSTRING

BRASS 1

STRINGS

MELODY

TIMPANI

DRUMS

VIBRAPHONE

FRETLESS

SLOWSTRING

PIZZICATO

BRASS 1

STRINGS

46

49

52

FLUTE
MELODY
DRUMS
FRETLESS
REVERSCYMB
PIZZICATO
TREMLOSTR
STRINGS

55

FLUTE
MELODY
DRUMS
DISTORTION
FRETLESS
CHOIR AAHS
REVERSCYMB
PIZZICATO
BRASS 1
TREMLOSTR
STRINGS

58 11

FLUTE

MELODY

DRUMS

DISTORTION

FRETLESS

CHOIR AAHS

PIZZICATO

BRASS 1

TREMOLOSTR

STRINGS

60

FLUTE

MELODY

DRUMS

DISTORTION

FRETLESS

CHOIR AAHS

PIZZICATO

BRASS 1

TREMOLOSTR

STRINGS

63

FLUTE
MELODY
DRUMS
VIBRAPHONE
HARP
FRETLESS
SLOWSTRING
PIZZICATO
BRASS 1
STRINGS

65

MELODY
DRUMS
VIBRAPHONE
FRETLESS
SLOWSTRING
STRINGS

68 13

MELODY

DRUMS

VIBRAPHONE

FRETLESS

SLOWSTRING

STRINGS

71

MELODY

DRUMS

VIBRAPHONE

HARP

FRETLESS

REVERSCYMB

SLOWSTRING

STRINGS

14

73

MELODY

DRUMS

VIBRAPHONE

FRETLESS

REVERSCYMB

SLOWSTRING

STRINGS

76

MELODY

TIMPANI

DRUMS

VIBRAPHONE

FRETLESS

SLOWSTRING

BRASS 1

STRINGS

80

MELODY

TIMPANI

DRUMS

HARP

FRETLESS

SLOWSTRING

PIZZICATO

BRASS 1

STRINGS

83

MELODY

TIMPANI

DRUMS

FRETLESS

SLOWSTRING

PIZZICATO

BRASS 1

STRINGS

86 17

MELODY

TIMPANI

DRUMS

FRETLESS

SLOWSTRING

PIZZICATO

BRASS 1

STRINGS

88

MELODY

TIMPANI

DRUMS

FRETLESS

SLOWSTRING

PIZZICATO

BRASS 1

STRINGS

89

FLUTE

MELODY

TIMPANI

DRUMS

VIBRAPHONE

HARP

DISTORTION

FRETLESS

CHOIR AAHS

REVERSCYMB

SLOWSTRING

PIZZICATO

BRASS 1

TREMOLOSTR

STRINGS

FLUTE

Tina Turner - Golden Eye Theme Of The Film `Golden |

♩ = 100,000000

46

51

57

61

26

3

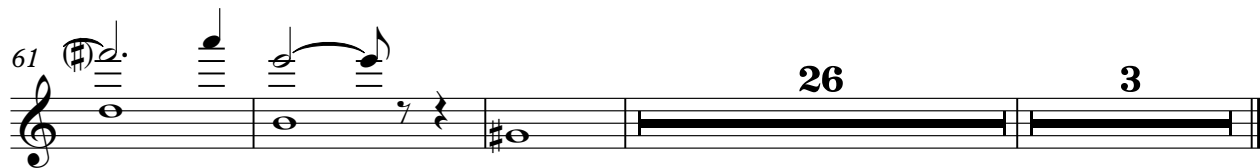

MELODY

Tina Turner - Golden Eye Theme Of The Film `Golden |

♩ = 100,000000

12

17

22

27

31

36

41

44

2

MELODY

TIMPANI

Tina Turner - Golden Eye Theme Of The Film `Golden |

♩ = 100,000000

40

6

43

6

44

6

45

6

47

29

6

77

6

78

6

79

6

81

4

85

4

V.S.

DRUMS

Tina Turner - Golden Eye Theme Of The Film `Golden |

♩ = 100,000000

4

V.S.

DRUMS

DRUMS

46

48

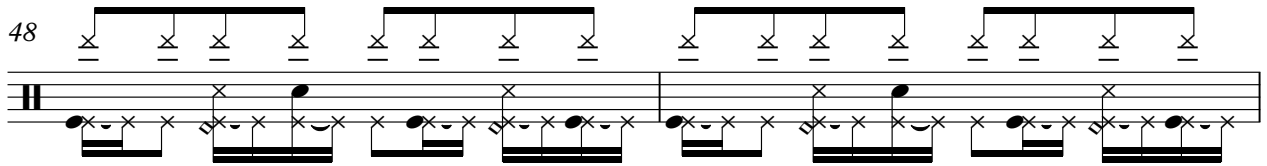

50

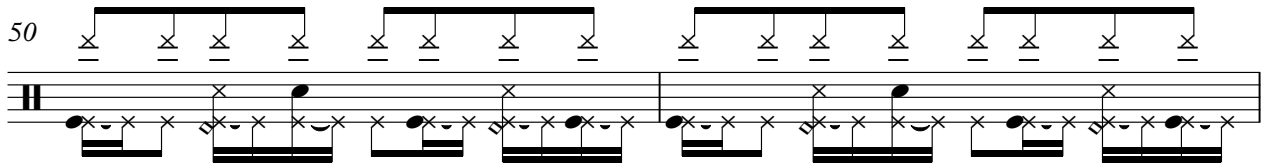

52

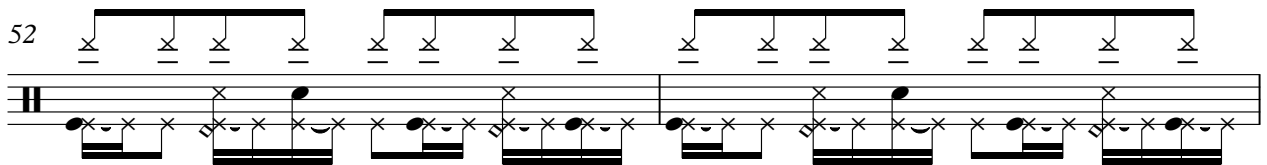

54

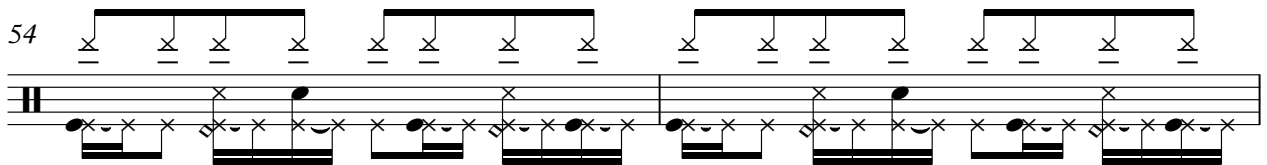

56

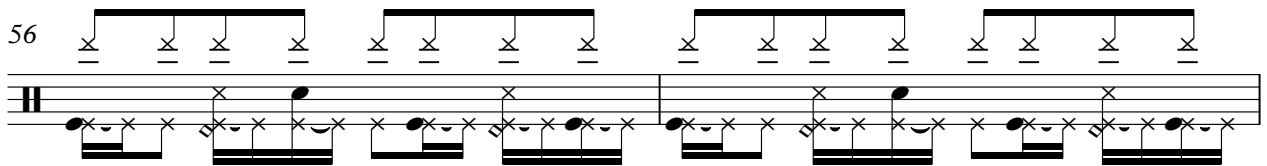

58

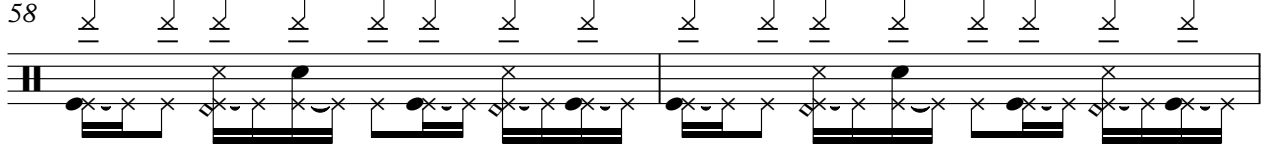

60

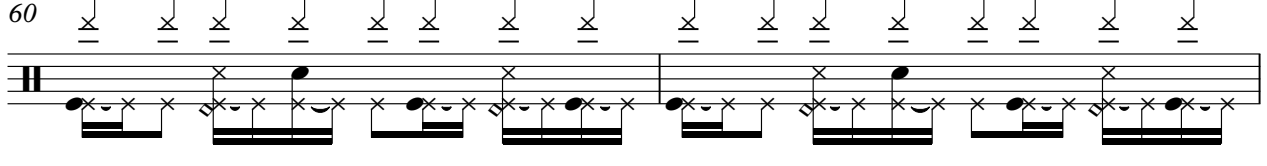

62

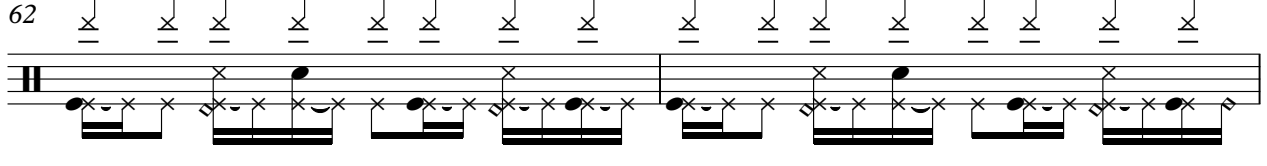

64

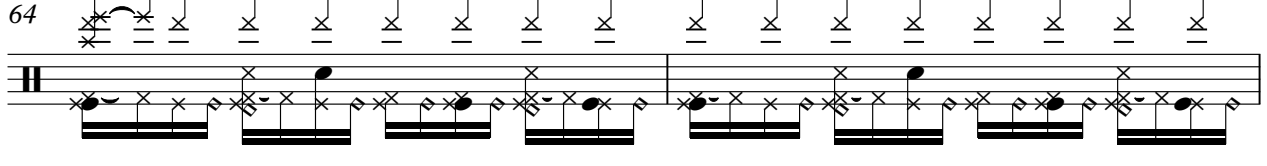

V.S.

DRUMS

86 DRUMS 5

88 3

VIBRAPHONE

Tina Turner - Golden Eye Theme Of The Film `Golden |

♩ = 100,000000

28

32

36

39

43

65

69

73

77

19

11

3

HARP

Tina Turner - Golden Eye Theme Of The Film `Golden |

♩ = 100,000000

V.S.

12

9 9

6 3

22

6 6

6 6

30

6 6

3

39

24 24

6 6

65

6 6 6

72

6

79

6 6 3

80

9 3

DISTORTION

Tina Turner - Golden Eye Theme Of The Film `Golden |

♩ = 100,000000

54 3 3

58

3 3 3 3

61

28 3

FRETLESS

Tina Turner - Golden Eye Theme Of The Film `Golden |

♩ = 100,000000

11

16

20

24

28

34

41

47

51

55

V.S.

59

63

69

76

81

85

88

CHOIR AAHS

Tina Turner - Golden Eye Theme Of The Film `Golden |

♩ = 100,000000

53

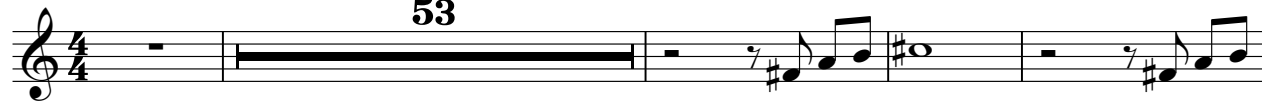

58

29 **3**

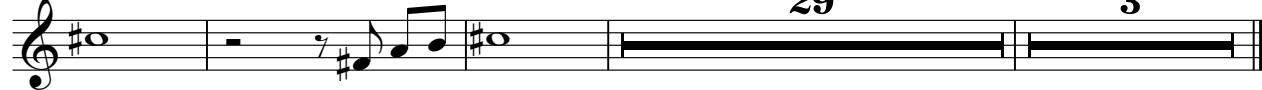

♩ = 100,000000

49 3

57

13

72

16 3

SLOWSTRING

Tina Turner - Golden Eye Theme Of The Film `Golden |

♩ = 100,000000

27

30

38

46

17

64

6

69

76

79

82

87

2

PIZZICATO

Tina Turner - Golden Eye Theme Of The Film `Golden

♩ = 100,000000

6

10

14

18

21

25

28

15

PIZZICATO

BRASS 1

Tina Turner - Golden Eye Theme Of The Film `Golden |

♩ = 100,000000

6 12

22

28 12

45 10

60 12

76

84

88 2

TREMOLOSTR

Tina Turner - Golden Eye Theme Of The Film `Golden |

♩ = 100,000000

STRINGS

Tina Turner - Golden Eye Theme Of The Film `Golden |

♩ = 100,000000

10

24

31

40

54

60

67

76

82

V.S.

2

STRINGS

86

89
