

7

Perc.

Hp.

Tape Smp. Bns.

Syn. Str.

Syn. Str.

Orch. Hit

Cb.

10

Perc.

Hp.

Syn. Str.

Syn. Str.

Cb.

13

Perc.

Vib.

S. Bass

Syn. Str.

Syn. Str.

Cb.

17

Perc.

Glock.

Vib.

S. Bass

Syn. Str.

21

Perc.

Glock.

Vib.

Hp.

S. Bass

Tape Smp. Brs

Syn. Str.

Syn. Str.

Orch. Hit

Cb.

23

Perc. Vib. S. Bass Tape Smp. Brs. Syn. Str. Syn. Str. Orch. Hit Cb.

27

Perc. Vib. S. Bass Tape Smp. Brs. Syn. Str. Syn. Str. Orch. Hit Cb.

29

30

33

33

Timp.

Perc.

Glock.

Vib.

S. Bass

Cb.

Solo

3

36

36

Timp.

Perc.

Glock.

Vib.

Hp.

S. Bass

Syn. Str.

Cb.

Solo

6

3

39

Timp.

Perc.

Glock.

Vib.

S. Bass

Tape Smp. Brs

Syn. Str.

Cb.

Solo

42

Timp.

Perc.

Glock.

Vib.

S. Bass

Tape Smp. Brs

Syn. Str.

Cb.

Solo

45

Timp.

Perc.

Glock.

Vib.

S. Bass

Tape Smp. Brs

Syn. Str.

Syn. Str.

Cb.

48

Picc.

Perc.

Vib.

S. Bass

Syn. Str.

Syn. Str.

Cb.

52

Picc.  
Perc.  
Vib.  
S. Bass  
Syn. Str.  
Syn. Str.  
FX 5  
Cb.

56

Picc.  
Perc.  
Vib.  
S. Bass  
Tape Smp. Brs  
Syn. Str.  
Syn. Str.  
Orch. Hit  
Lead 8  
FX 5  
Cb.

60

Picc.

Perc.

Vib.

S. Bass

Tape Smp. Brs

Syn. Str.

Syn. Str.

Orch. Hit

Lead 8

FX 5

Cb.

63

Perc.

Vib.

Hp.

S. Bass

Tape Smp. Brs

Syn. Str.

Syn. Str.

Orch. Hit

Cb.

64

68

71

71

Timp.

Perc.

Glock.

Vib.

Hp.

S. Bass

Syn. Str.

Cb.

Solo

74

74

Timp.

Perc.

Glock.

Vib.

S. Bass

Tape Smp. Brs

Syn. Str.

Cb.

Solo

77

79

Timp.

Perc.

Glock.

Vib.

Hp.

S. Bass

Tape Smp. Brs

Syn. Str.

Syn. Str.

Orch. Hit

Cb.

81

Timp.

Perc.

Vib.

S. Bass

Tape Smp. Brs

Syn. Str.

Syn. Str.

Orch. Hit

Cb.

84

85

87

88

89

Timp. *6* *6* *6*

Perc.

Vib.

S. Bass

Tape Smp. Brs

Syn. Str.

Syn. Str.

Cb.

Piccolo

Tina Turner - Golden Eye Theme Of The Film `Golden Ey

♩ = 102,001785

47

52

58

3

62

27

2

Tina Turner - Golden Eye Theme Of The Film `Golden Ey

Timpani

♩ = 102,001785

29 2

35 3 2

44 6 6 6 6

45 6 6 6 3 3 18

64 2 2

71 3

78 6 6 6 6

79 6 6 6 3 3

81

86 3 3 3 3 3

V.S.

2

Timpani

89

90

# Tina Turner - Golden Eye Theme Of The Film `Golden Ey

## Percussion

♩ = 102,001785

**5**

10

14

18

22

26

30

33

36

39

V.S.

Percussion

42

45

49

53

57

61

64

67

70

73

Percussion

76

79

82

85

87

90

$\text{♩} = 102,001785$

**19**

6 6

21

3 3

23

7

33

37

41

44

18

Vibraphone

Tina Turner - Golden Eye Theme Of The Film `Golden Ey

♩ = 102,001785

**13**

18

23

27

31

36

40

44

48

53

57

61

66

70

74

79

85

90

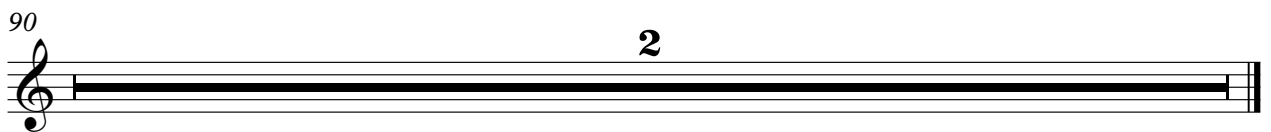

Tina Turner - Golden Eye Theme Of The Film `Golden Ey

Harp

♩ = 102,001785

47

51

55

59

63

70

76

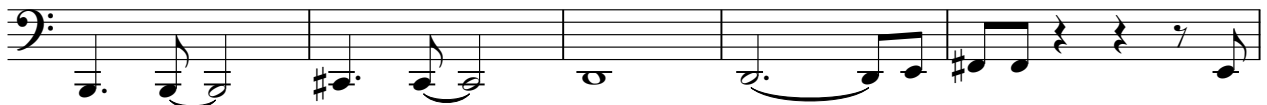

81

85

88

Tina Turner - Golden Eye Theme Of The Film `Golden Ey  
Tape Sampler Keyboard [Brass]

♩ = 102,001785

7 12

23

29 11 11

46 10

61 11

76

84

90

Synth Strings

Tina Turner - Golden Eye Theme Of The Film `Golden Ey

♩ = 102,001785

2

6

10

14

18

21

25

28

15

Tina Turner - Golden Eye Theme Of The Film `Golden Ey

Synth Strings

♩ = 102,001785

2

9

22

29

38

41

44

52

61

63

7

8

6

3

3

3

3

4

Synth Strings

68

72

75

78

84

90

♩ = 102,001785

7 13

24

30 26

61 16

81

86

90 2

Lead 8 (Bass + Lead)

Tina Turner - Golden Eye Theme Of The Film `Golden Ey

♩ = 102,001785

54

3

59

3

27

90

2

FX 5 (Brightness)

Tina Turner - Golden Eye Theme Of The Film `Golden Ey

♩ = 102,001785

**54**

58

**29**

90

**2**

Tina Turner - Golden Eye Theme Of The Film `Golden Ey

Contrabass

♩ = 102,001785

2

9

7

22

29

30

34

41

2  
48  
54  
59  
63  
64  
69  
76  
80  
83  
86

Contrabass

89

Contrabass

3

Tina Turner - Golden Eye Theme Of The Film `Golden Ey

Solo

♩ = 102,001785

29

32

36

40

44 19

66

70

74

77 11

90 2