

Tina Turner - Let's Stay Together

♩ = 105,001572

ALTO SAX
TENOR SAX
BARITONSAX
DRUMS
SAW WAVE
+FUNK GTR
+CHORUS GT
MELODY
A.PIANO 3
SYN BASS 1
SYN STR 1
FANTASIA
METAL PAD
SPACEVOICE

♩ = 105,001572

MELODY
SYN STR 1
FANTASIA
METAL PAD

2

29

ALTO SAX

TENOR SAX

BARITONSAX

DRUMS

+CHORUS GT

MELODY

SYN BASS 1

SYN STR 1

METAL PAD

33

DRUMS

+CHORUS GT

MELODY

SYN BASS 1

SYN STR 1

METAL PAD

36

DRUMS

+CHORUS GT

MELODY

3

SYN BASS 1

SYN STR 1

METAL PAD

39

DRUMS

+CHORUS GT

MELODY

SYN BASS 1

SYN STR 1

METAL PAD

42

DRUMS

+CHORUS GT

MELODY

SYN BASS 1

SYN STR 1

METAL PAD

51

DRUMS

+CHORUS GT

MELODY

SYN BASS 1

SYN STR 1

FANTASIA

METAL PAD

54

DRUMS

+CHORUS GT

MELODY

SYN BASS 1

SYN STR 1

FANTASIA

METAL PAD

57

DRUMS

+CHORUS GT

MELODY

SYN BASS 1

SYN STR 1

FANTASIA

METAL PAD

60

DRUMS

+CHORUS GT

MELODY

SYN BASS 1

SYN STR 1

FANTASIA

METAL PAD

SPACEVOICE

62

ALTO SAX

TENOR SAX

BARITONSAX

DRUMS

+CHORUS GT

MELODY

SYN BASS 1

SYN STR 1

FANTASIA

METAL PAD

SPACEVOICE

64

ALTO SAX

TENOR SAX

BARITONSAX

DRUMS

+CHORUS GT

MELODY

SYN BASS 1

SYN STR 1

FANTASIA

METAL PAD

SPACEVOICE

Detailed description of the musical score: The score is for measures 64, 65, and 66.
- **ALTO SAX**: Measure 64 has a whole rest. Measure 65 has a quarter rest followed by a quarter note G4. Measure 66 has a quarter rest followed by a quarter note G4.
- **TENOR SAX**: Measure 64 has a whole rest. Measure 65 has a quarter rest followed by a quarter note A4. Measure 66 has a quarter rest followed by a quarter note A4.
- **BARITONSAX**: Measure 64 has a whole rest. Measure 65 has a quarter rest followed by a quarter note G3. Measure 66 has a quarter rest followed by a quarter note G3.
- **DRUMS**: A consistent groove of eighth notes with a snare on the second and fourth beats.
- **+CHORUS GT**: Measure 64 has a power chord (G2-D2-A2) with a slash. Measure 65 has a power chord (G2-D2-A2) with a slash. Measure 66 has a power chord (G2-D2-A2) with a slash.
- **MELODY**: Measure 64 has a whole rest. Measure 65 has a quarter note G3. Measure 66 has a quarter note G3.
- **SYN BASS 1**: Measure 64 has a quarter note G2. Measure 65 has a quarter note G2. Measure 66 has a quarter note G2.
- **SYN STR 1**: Measure 64 has a whole rest. Measure 65 has a whole note G2. Measure 66 has a whole note G2.
- **FANTASIA**: Measure 64 has a whole note G2. Measure 65 has a whole note G2. Measure 66 has a whole note G2.
- **METAL PAD**: Measure 64 has a whole note G2. Measure 65 has a whole note G2. Measure 66 has a whole note G2.
- **SPACEVOICE**: Measure 64 has a whole rest. Measure 65 has a whole note G2. Measure 66 has a whole note G2.

67

ALTO SAX

TENOR SAX

BARITONSAX

DRUMS

SAW WAVE

+CHORUS GT

MELODY

SYN BASS 1

SYN STR 1

FANTASIA

METAL PAD

SPACEVOICE

Detailed description of the musical score: The score is for page 10, starting at measure 67. It features ten staves. The saxophone parts (Alto, Tenor, Baritone) have rests in measures 67 and 68, and enter in measure 69 with eighth-note patterns. The drums play a consistent pattern of eighth notes with 'x' marks. The Saw Wave part has a descending triplet in measure 69. The +Chorus GT part has a rhythmic pattern of eighth notes. The Melody part has a descending line with a triplet in measure 68. The Syn Bass 1 part has a melodic line with eighth notes. The Syn Str 1, Fantasia, Metal Pad, and Spacevoice parts have sustained chords or pads across the measures.

70

ALTO SAX

TENOR SAX

BARITONSAX

DRUMS

SAW WAVE

MELODY

A.PIANO 3

SYN BASS 1

SYN STR 1

FANTASIA

METAL PAD

SPACEVOICE

72

DRUMS

SAW WAVE

A.PIANO 3

SYN BASS 1

SYN STR 1

FANTASIA

METAL PAD

SPACEVOICE

74

DRUMS

SAW WAVE

A.PIANO 3

SYN BASS 1

SYN STR 1

FANTASIA

METAL PAD

SPACEVOICE

77

ALTO SAX

TENOR SAX

BARITONSAX

DRUMS

SAW WAVE

A.PIANO 3

SYN BASS 1

79

ALTO SAX

TENOR SAX

BARITONSAX

DRUMS

SAW WAVE

SYN BASS 1

SYN STR 1

FANTASIA

METAL PAD

SPACEVOICE

81

ALTO SAX

TENOR SAX

BARITONSAX

DRUMS

SAW WAVE

SYN BASS 1

SYN STR 1

FANTASIA

METAL PAD

SPACEVOICE

83

DRUMS

SAW WAVE

SYN BASS 1

SYN STR 1

FANTASIA

METAL PAD

SPACEVOICE

85

ALTO SAX

TENOR SAX

BARITONSAX

DRUMS

MELODY

A.PIANO 3

SYN BASS 1

88

ALTO SAX

TENOR SAX

BARITONSAX

DRUMS

+CHORUS GT

MELODY

A.PIANO 3

SYN BASS 1

SYN STR 1

FANTASIA

METAL PAD

91

DRUMS

+CHORUS GT

MELODY

A.PIANO 3

SYN BASS 1

SYN STR 1

FANTASIA

METAL PAD

94

DRUMS

+CHORUS GT

MELODY

SYN BASS 1

SYN STR 1

FANTASIA

METAL PAD

102

DRUMS

+CHORUS GT

MELODY

SYN BASS 1

SYN STR 1

FANTASIA

METAL PAD

SPACEVOICE

104

ALTO SAX

TENOR SAX

BARITONSAX

DRUMS

+CHORUS GT

MELODY

SYN BASS 1

SYN STR 1

FANTASIA

METAL PAD

SPACEVOICE

106

ALTO SAX

TENOR SAX

BARITONSAX

DRUMS

+CHORUS GT

MELODY

SYN BASS 1

SYN STR 1

FANTASIA

METAL PAD

SPACEVOICE

108

DRUMS

+CHORUS GT

MELODY

SYN BASS 1

SYN STR 1

FANTASIA

METAL PAD

SPACEVOICE

110

ALTO SAX

TENOR SAX

BARITONSAX

DRUMS

+CHORUS GT

MELODY

A.PIANO 3

SYN BASS 1

SYN STR 1

FANTASIA

METAL PAD

SPACEVOICE

113

ALTO SAX

TENOR SAX

BARITONSAX

DRUMS

+CHORUS GT

MELODY

SYN BASS 1

SYN STR 1

FANTASIA

METAL PAD

SPACEVOICE

116

DRUMS

+CHORUS GT

MELODY

SYN BASS 1

SYN STR 1

FANTASIA

METAL PAD

SPACEVOICE

118

ALTO SAX

TENOR SAX

BARITONSAX

DRUMS

+CHORUS GT

MELODY

A.PIANO 3

SYN BASS 1

SYN STR 1

FANTASIA

METAL PAD

SPACEVOICE

121

ALTO SAX

TENOR SAX

BARITONSAX

DRUMS

+FUNK GTR

+CHORUS GT

MELODY

A.PIANO 3

SYN BASS 1

SYN STR 1

FANTASIA

METAL PAD

SPACEVOICE

124

ALTO SAX

TENOR SAX

BARITONSAX

DRUMS

+CHORUS GT

MELODY

SYN BASS 1

SYN STR 1

FANTASIA

METAL PAD

SPACEVOICE

126

ALTO SAX

TENOR SAX

BARITONSAX

DRUMS

+CHORUS GT

MELODY

SYN BASS 1

SYN STR 1

FANTASIA

METAL PAD

SPACEVOICE

128

ALTO SAX

TENOR SAX

BARITONSAX

DRUMS

+FUNK GTR

+CHORUS GT

MELODY

A.PIANO 3

SYN BASS 1

SYN STR 1

FANTASIA

METAL PAD

SPACEVOICE

131

ALTO SAX

TENOR SAX

BARITONSAX

DRUMS

+FUNK GTR

+CHORUS GT

MELODY

A.PIANO 3

SYN BASS 1

SYN STR 1

FANTASIA

METAL PAD

SPACEVOICE

134

ALTO SAX

TENOR SAX

BARITONSAX

DRUMS

+CHORUS GT

MELODY

SYN BASS 1

SYN STR 1

FANTASIA

METAL PAD

SPACEVOICE

136

ALTO SAX

TENOR SAX

BARITONSAX

DRUMS

+CHORUS GT

MELODY

SYN BASS 1

SYN STR 1

FANTASIA

METAL PAD

SPACEVOICE

138

DRUMS

+CHORUS GT

MELODY

SYN BASS 1

SYN STR 1

FANTASIA

METAL PAD

SPACEVOICE

ALTO SAX

Tina Turner - Let`s Stay Together

♩ = 105,001572

27

31

31

65

3

71

6

80

3

86

89

15

108

3

113

3

ALTO SAX

119

122

126

131

134

141

Tina Turner - Let`s Stay Together

TENOR SAX

♩ = 105,001572

27

31

65

71

80

86

89

108

113

BARITONSAX

Tina Turner - Let`s Stay Together

♩ = 105,001572

27

31

31

65

3

71

6

80

3

86

89

15

108

3

113

3

119

122

126

131

134

141

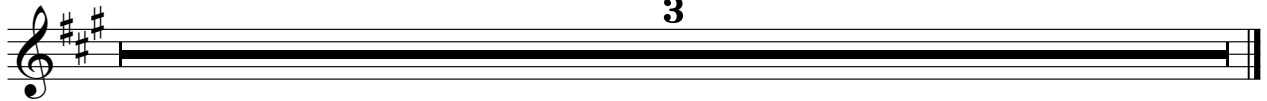

DRUMS

Tina Turner - Let`s Stay Together

♩ = 105,001572

21

24

27

30

33

35

37

39

41

43

V.S.

DRUMS

45

47

49

51

53

55

57

59

61

63

DRUMS

65

67

69

71

73

75

77

79

81

83

V.S.

DRUMS

105

107

109

111

113

115

117

119

122

124

V.S.

♩ = 105,001572

67

70

72

73

74

76

78

80

82

84

56

2

SAW WAVE

141

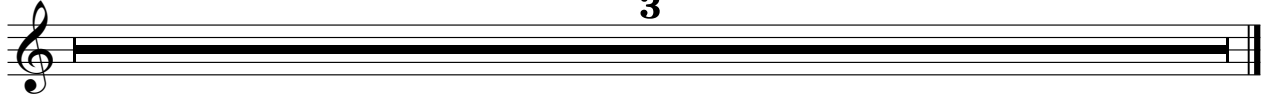

+FUNK GTR

Tina Turner - Let`s Stay Together

♩ = 105,001572

119

122

6

130

132

8

141

3

+CHORUS GT

Tina Turner - Let`s Stay Together

♩ = 105,001572

29

33

37

40

43

46

50

53

55

58

V.S.

+CHORUS GT

61

63

66

69

20

92

96

100

103

105

108

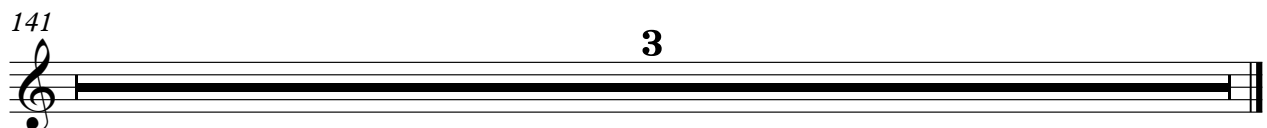
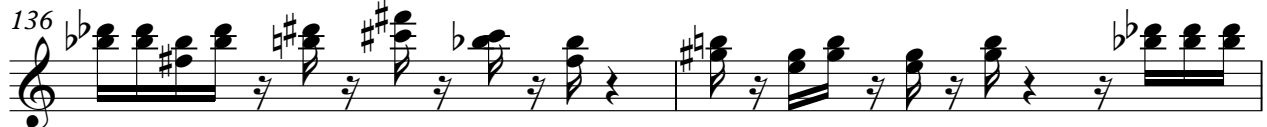
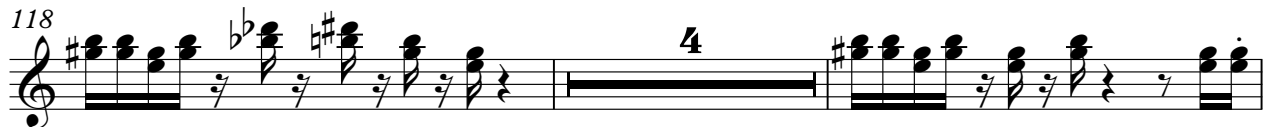

MELODY

Tina Turner - Let`s Stay Together

♩ = 105,001572

5

10

15

22

27

31

36

42

49

53

2 MELODY

59

65

69 14

86 2

92

97

104

109

113

118

122

MELODY

3

127

3

131

3

136

3

139

3

141

3

Tina Turner - Let`s Stay Together

A.PIANO 3

♩ = 105,001572

69

69

75

79

6

6

87

92

18

18

112

6

6

119

122

130

132

141

♩ = 105,001572

29

34

39

44

49

54

59

64

68

72

V.S.

119

123

127

131

135

141

3

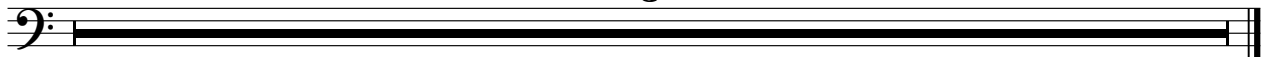

SYN STR 1

Tina Turner - Let`s Stay Together

♩ = 105,001572

11

18

26

35

43

50

57

64

74

81

4

89

97

104

111

123

133

141

FANTASIA

Tina Turner - Let`s Stay Together

♩ = 105,001572

2

10

17

24

18

48

56

62

69

2

2

79

4

89

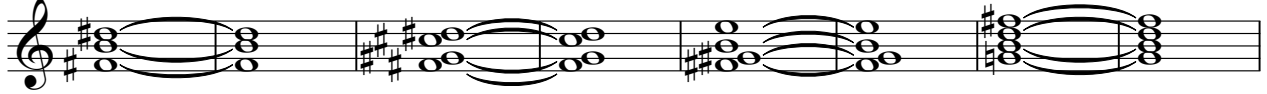

97

103

110

119

129

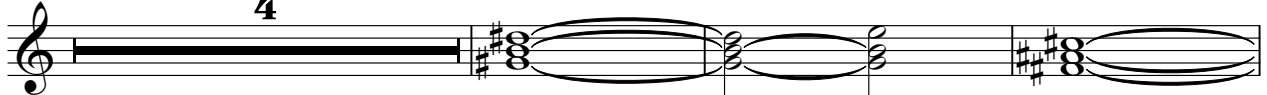

136

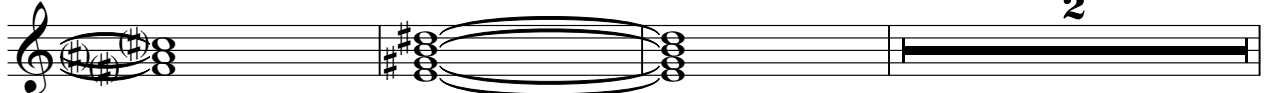

141

METAL PAD

Tina Turner - Let`s Stay Together

♩ = 105,001572

10

16

20

26

34

41

48

55

60

V.S.

METAL PAD

66

2

74

2

83

4

93

99

104

111

2

119

4

129

4

136

2

METAL PAD

141

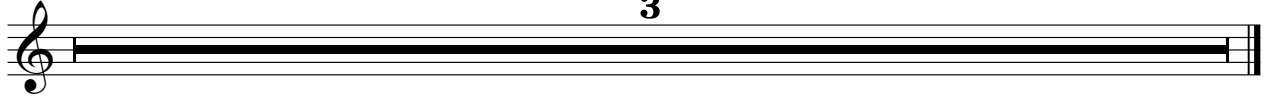

SPACEVOICE

Tina Turner - Let`s Stay Together

♩ = 105,001572

19

26

32

64

2

74

2

84

18

108

2

118

4

129

4

2

141

3