

Tina Turner - On Silent Wings

♩ = 115,002014

74

69

66

67

drum 1

26

30

25

25

34

6

51

63

♩ = 115,002014

92

16

74

67

drum 1

26

25

34

51

63

22

67

drum 1

26

25

34

6

51

63

27

67

drum 1

26

25

25

34

6

63

32

67

drum 1

26

25

25

34

63

92

36

67

drum 1

26

30

25

25

34

63

41

66

67

drum 1

26

30

25

34

63

46

67

drum 1

26

30

25

34

63

51

66

67

drum 1

26

30

25

34

6

63

56

67

drum 1

26

30

25

34

6

51

63

61

67

drum 1

26

30

25

34

6

51

63

66

67

drum 1

26

30

25

25

34

6

51

63

71

66

67

drum 1

26

30

25

25

34

51

63

76

66

67

drum 1

26

30

25

34

51

63

81

66

67

drum 1

26

30

25

34

51

63

86

74
69
66
67

drum 1

26
34
63

90

74
69
67

drum 1

26
34
63

94

66

67

drum 1

26

30

34

51

63

99

66

67

drum 1

26

30

34

51

63

104

66

67

drum 1

26

30

34

51

63

109

67

drum 1

26

30

34

51

63

114

67

drum 1

26

30

34

51

63

119

67

drum 1

26

30

34

51

63

123

♩ = 115,002014

17

22

64

90

94

33

2

♩ = 115,002014

85

90

94

33

2

♩ = 115,002014

3 35

43

6

55

20 6

85

8

98

6

107

19 2

♩ = 115,002014

4

9

15

20

25

30

34

39

42

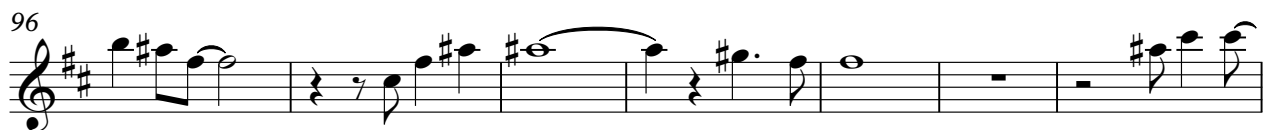
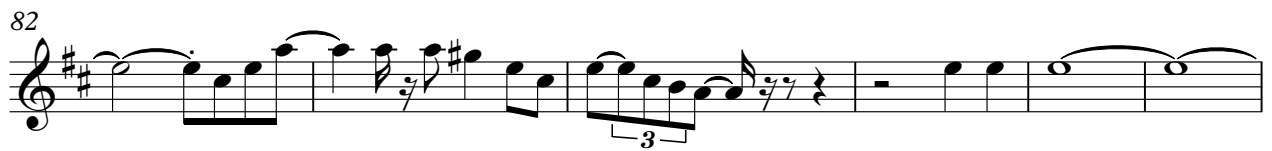
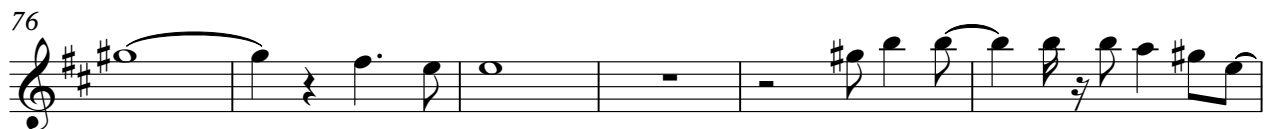
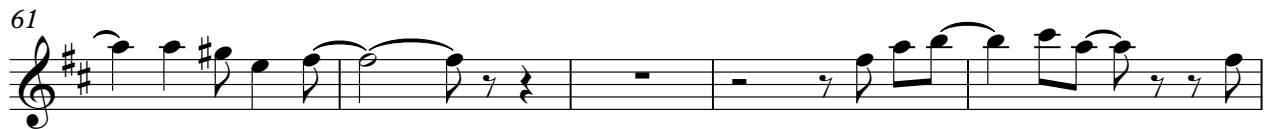
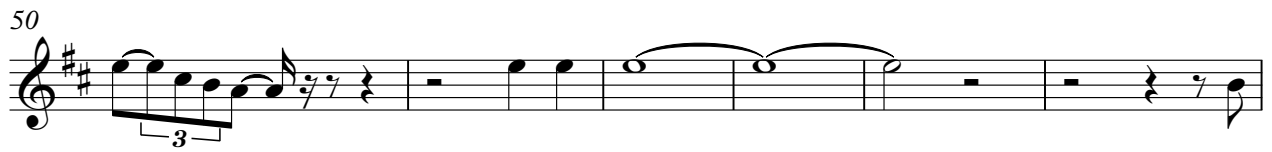

103

107

113

120

124

Tina Turner - On Silent Wings

drum 1

♩ = 115, 002014

5

9

13

17

21

25

29

33

37

V.S.

41

45

49

53

57

61

65

69

73

77

81

85

89

93

97

101

105

109

113

117

4

drum 1

120

♩ = 115,002014

4

7

11

15

19

23

27

31

35

V.S.

39

43

47

51

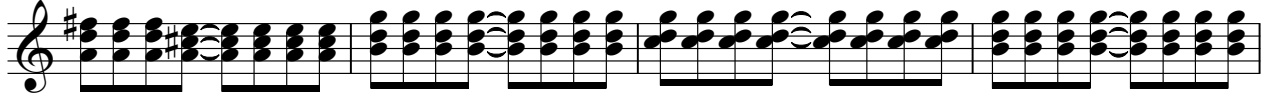

55

59

63

67

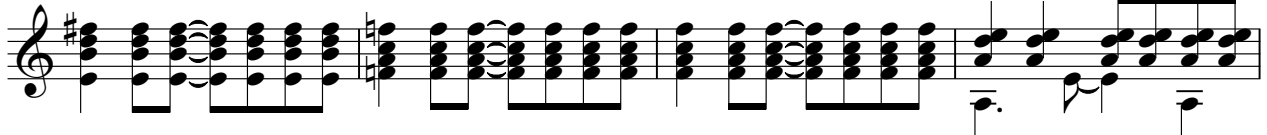

71

75

79

83

87

90

93

97

101

105

109

113

V.S.

117

121

124

♩ = 115,002014

38

42

47

51

56 2

63 4

71

77

82

84 9

2

95 30

100

105

109

113

118

123 2

♩ = 115,002014

28 4

35 31

69

72 55 2

♩ = 115,002014

7

11

15

19

23

27

31

35

39

45

51

57

61

65

69

73

79

82

45

♩ = 115,002014

7

12

17

22

27

32

37

42

47

V.S.

52

58

63

68

73

78

83

88

93

98

103

108

113

118

123

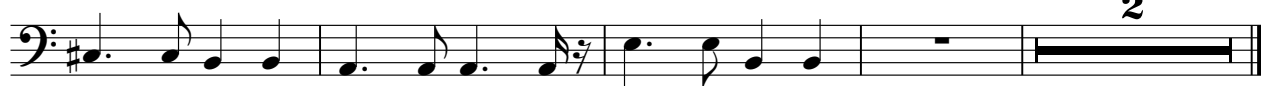

Tina Turner - On Silent Wings

6

♩ = 115,002014

18

18

8

8

24

27

56

8

63

8

68

58

2

Tina Turner - On Silent Wings

63

♩ = 115,002014

9

18

26

35

41

48

56

65

73

V.S.

79

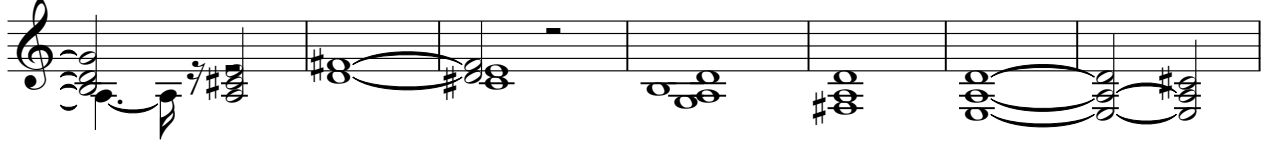

86

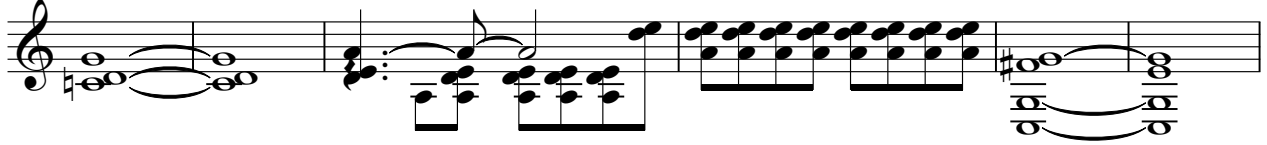

92

99

106

114

121

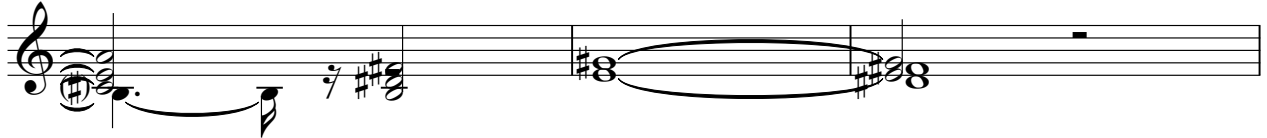

124

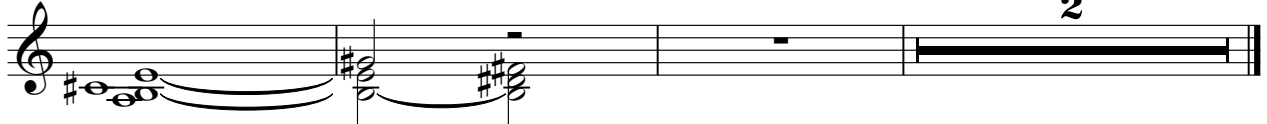

2

♩ = 115,002014

31

33

93

2
