

Vertical Horizon - Everything You Want

♩ = 94,000130

Synth Bass

Synth Bass

Tape Sampler Keyboard [Brass]

Lead 8 (Bass + Lead)

♩ = 94,000130

2

S. Bass

S. Bass

Tape Smp. Brs

Lead 8

4

J. Gtr.

J. Gtr.

S. Bass

S. Bass

Tape Smp. Brs

Lead 8

6

J. Gtr.

J. Gtr.

S. Bass

S. Bass

Tape Smp. Brs

Lead 8

8

J. Gtr.

J. Gtr.

S. Bass

S. Bass

Tape Smp. Brs

Lead 8

Solo

10

J. Gtr.

J. Gtr.

S. Bass

S. Bass

Tape Smp. Brs

Lead 8

Solo

12

J. Gtr.

J. Gtr.

S. Bass

S. Bass

Tape Smp. Brs

Lead 8

Solo

14

J. Gtr.

J. Gtr.

S. Bass

S. Bass

Tape Smp. Brs

Lead 8

Solo

16

Perc.

J. Gtr.

J. Gtr.

S. Bass

S. Bass

Tape Smp. Brs

Lead 8

Solo

18

Perc.

J. Gtr.

J. Gtr.

S. Bass

S. Bass

Tape Smp. Brs

Lead 8

Solo

20

Perc.

J. Gtr.

J. Gtr.

S. Bass

S. Bass

Tape Smp. Brs

Lead 8

Solo

22

Perc.

J. Gtr.

J. Gtr.

S. Bass

S. Bass

Tape Smp. Brs

Lead 8

Solo

24

Alto Sax.

Perc.

J. Gtr.

J. Gtr.

E. Bass

S. Bass

S. Bass

Tape Smp. Brs

Lead 8

Solo

26

Alto Sax.

Perc.

J. Gtr.

J. Gtr.

E. Bass

Solo

28

Alto Sax.

Perc.

J. Gtr.

J. Gtr.

E. Bass

Solo

30

Alto Sax.

Perc.

J. Gtr.

J. Gtr.

E. Bass

Solo

32

This musical score page contains the following parts:

34

Perc.

J. Gtr.

J. Gtr.

S. Bass

S. Bass

Tape Smp. Brs

Lead 8

36

Perc.

J. Gtr.

J. Gtr.

S. Bass

S. Bass

Tape Smp. Brs

Lead 8

Solo

38

40

Perc.

J. Gtr.

J. Gtr.

S. Bass

S. Bass

Tape Smp. Brs

Lead 8

Solo

42 

Perc.

J. Gtr.

J. Gtr.

S. Bass

S. Bass

Tape Smp. Brs

Lead 8

Solo

44

Alto Sax.

Perc.

J. Gtr.

J. Gtr.

E. Bass

S. Bass

S. Bass

Tape Smp. Brs

Lead 8

Solo

46

Alto Sax.

Perc.

J. Gtr.

J. Gtr.

E. Bass

Solo

48

Alto Sax.

Perc.

J. Gtr.

J. Gtr.

E. Bass

Solo

50

Alto Sax.

Perc.

J. Gtr.

J. Gtr.

E. Bass

Solo

52

Alto Sax.

Perc.

J. Gtr.

J. Gtr.

E. Bass

Solo

54

Alto Sax.

Perc.

J. Gtr.

E. Bass

Solo

56

Alto Sax.

Perc.

J. Gtr.

E. Bass

Solo

58

Alto Sax.

Perc.

J. Gtr.

E. Bass

Solo

60

Alto Sax.

Perc.

J. Gtr.

J. Gtr.

E. Bass

Solo

63

65

67

Perc.

J. Gtr.

J. Gtr.

S. Bass

S. Bass

Tape Smp. Brs

Lead 8

Solo

69

Musical score for Percussion, J. Gtr., S. Bass, Tape Smp. Brs, Lead 8, and Solo. The score is written in 4/4 time and includes various musical notations such as rests, notes, and chords.

Perc.: Percussion part with a series of rhythmic patterns and accents.

J. Gtr.: J. Gtr. part with a melodic line and a chord progression.

J. Gtr.: J. Gtr. part with a melodic line and a chord progression.

S. Bass: S. Bass part with a melodic line and a chord progression.

S. Bass: S. Bass part with a melodic line and a chord progression.

Tape Smp. Brs: Tape Smp. Brs part with a melodic line and a chord progression.

Lead 8: Lead 8 part with a melodic line and a chord progression.

Solo: Solo part with a melodic line and a chord progression.

70

Alto Sax.

Perc.

J. Gtr.

J. Gtr.

E. Bass

S. Bass

S. Bass

Tape Smp. Brs

Lead 8

Solo

72

Alto Sax.

Perc.

J. Gtr.

J. Gtr.

E. Bass

Solo

74

Alto Sax.

Perc.

J. Gtr.

J. Gtr.

E. Bass

Solo

76

Alto Sax.

Perc.

J. Gtr.

J. Gtr.

E. Bass

Solo

78

Alto Sax.

Perc.

J. Gtr.

J. Gtr.

E. Bass

Solo

80

Alto Sax.

Perc.

J. Gtr.

J. Gtr.

E. Bass

Solo

82

Alto Sax.

Perc.

J. Gtr.

J. Gtr.

E. Bass

Solo

84

Alto Sax.

Perc.

J. Gtr.

J. Gtr.

E. Bass

Solo

86

This musical score page, numbered 86, contains the following parts:

- Alto Sax.**: Features a melodic line with a key signature of one sharp (F#) and a common time signature. It includes a series of eighth notes in the first measure and rests in the second.
- Perc.**: Shows a rhythmic pattern of eighth notes with accents, primarily in the first measure.
- J. Gtr.**: Contains a melodic line with various accidentals and a key signature change to one flat (Bb) in the second measure.
- J. Gtr.**: Features a chordal accompaniment with a key signature of one sharp (F#).
- E. Bass**: Provides a bass line with eighth notes and a key signature of one sharp (F#).
- S. Bass**: Shows a melodic line with a key signature change to one flat (Bb) in the second measure.
- S. Bass**: Features a complex bass line with many accidentals and a key signature of one flat (Bb).
- Tape Smp. Brs**: Includes a melodic line with a key signature of one flat (Bb) and a common time signature.
- Lead 8**: Features a melodic line with a key signature of one flat (Bb) and a common time signature.
- Solo**: Shows a simple melodic line with a key signature of one sharp (F#) and a common time signature.

88

- Perc.**: The top staff, featuring a drum set icon and a rhythmic pattern of eighth notes with asterisks above them, indicating specific drum sounds.
- J. Gtr.**: The second staff, showing a melodic line for a Junior Guitar in treble clef.
- J. Gtr.**: The third staff, showing a bass line for a Junior Guitar in bass clef.
- S. Bass**: The fourth staff, showing a complex bass line for a Sub Bass in bass clef.
- S. Bass**: The fifth staff, showing a rhythmic bass line for a Sub Bass in bass clef.
- Tape Smp. Brs**: The sixth staff, showing a melodic line for a Tape Sampler Brass instrument in treble clef.
- Lead 8**: The seventh staff, showing a rhythmic line for a Lead 8 instrument in treble clef.
- Solo**: The eighth staff, showing a melodic line for a Solo instrument in treble clef.

90

Perc.

J. Gtr.

J. Gtr.

S. Bass

S. Bass

Tape Smp. Brs

Lead 8

Solo

92

Perc.

J. Gtr.

J. Gtr.

S. Bass

S. Bass

Tape Smp. Brs

Lead 8

Solo

94

Perc.

J. Gtr.

J. Gtr.

S. Bass

S. Bass

Tape Smp. Brs

Lead 8

96

Perc.

J. Gtr.

S. Bass

S. Bass

Tape Smp. Brs

Lead 8

98

Perc.

S. Bass

S. Bass

Tape Smp. Brs

Lead 8

Vertical Horizon - Everything You Want

Alto Saxophone

♩ = 94,000130

24

29

45

50

57

71

76

81

85

12

8

13

Vertical Horizon - Everything You Want

Percussion

♩ = 94,000130

15

18

21

24

27

29

31

34

37

40

V.S.

Percussion

43

45

48

51

53

55

57

60

64

67

Percussion

♩ = 94,000130

4

7

10

13

16

19

22

25

28

31

34

37

40

43

46

49

52

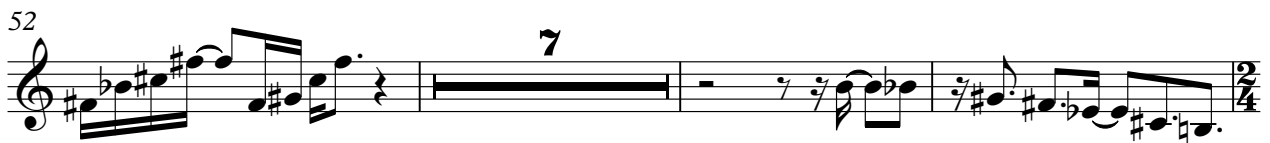

62

65

68

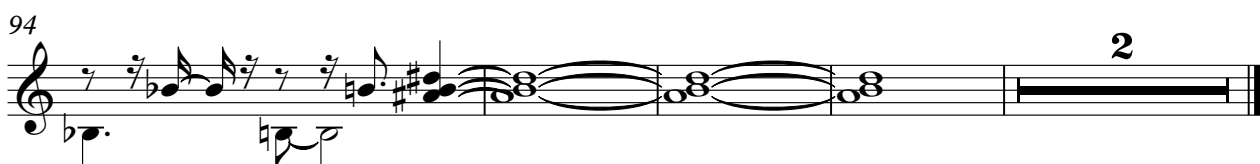

♩ = 94,000130

4

9

14

19

24

29

34

39

44

49

V.S.

54

58

63

68

73

78

83

88

92

Vertical Horizon - Everything You Want

Fretless Electric Bass

♩ = 94,000130

24

27

30

33

12

47

50

53

56

59

8

71

74

77

80

83

85

Vertical Horizon - Everything You Want

Synth Bass

♩ = 94,000130

2

33 **Synth Bass**

36

39

42

45 **17**

65

68

71 **16**

89

92

95 Synth Bass ³

98 Synth Bass

Vertical Horizon - Everything You Want

Synth Bass

94,000130

3

5

7

9

11

13

15

17

19

V.S.

2
21 Synth Bass

23 8

33

35

37

39

41

43 17

62

65

67 Synth Bass 3

69 16

87

89

91

93

95

97

99

Tape Sampler Keyboard [Brass] Vertical Horizon - Everything You Want

♩ = 94,000130

V.S.

Tape Sampler Keyboard [Brass]

25

8

35

38

41

44

17

63

66

69

16

87

90

93

96

98

Vertical Horizon - Everything You Want

Lead 8 (Bass + Lead)

♩ = 94,000130

3

5

7

9

11

13

15

17

19

V.S.

Lead 8 (Bass + Lead)

21

23

25

34

36

38

40

42

44

63

65

67

69

71

16

88

90

92

94

96

98

Vertical Horizon - Everything You Want

Solo

♩ = 94,000130

8

11

14

17

19

22

25

29

31

4

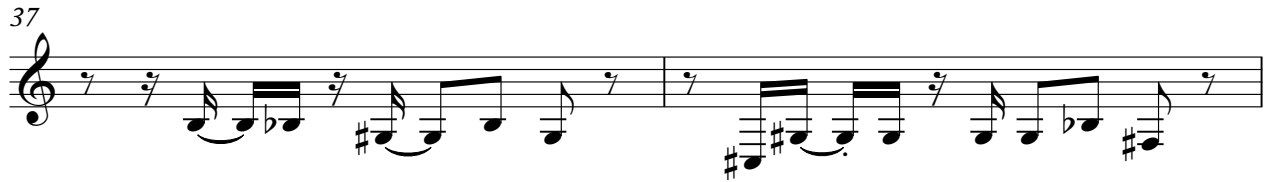

71

75

79

83

88

91

