

Tina Turner - The Best 1

♩ = 104,000557

ALTO SAX

DRUMS

+12STR GTR

MUTED GTR

MUTED GTR

DISTORTION

+CHORUS GR

DISTORTION

FINGERDBAS

SLAPBASS 1

MELODY

HONKY TONK

SYNBRASS 1

CRYSTAL

♩ = 104,000557

BRIGHTNESS

GTFRETNOS

6

DRUMS

MUTED GTR

FINGERDBAS

SLAPBASS 1

MELODY

HONKY TONK

BRIGHTNESS

GTFRETN OIS

9

DRUMS

MUTED GTR

DISTORTION

+CHORUS GR

FINGERDBAS

SLAPBASS 1

MELODY

HONKY TONK

BRIGHTNESS

GTFRETN OIS

12

DRUMS

MUTED GTR

DISTORTION

+CHORUS GR

FINGERDBAS

SLAPBASS 1

MELODY

HONKYTONK

BRIGHTNESS

GTFRETNOS

15

DRUMS

MUTED GTR

MUTED GTR

DISTORTION

+CHORUS GR

DISTORTION

FINGERDBAS

SLAPBASS 1

MELODY

HONKY TONK

BRIGHTNESS

GTFRETNOS

18

DRUMS

MUTED GTR

MUTED GTR

DISTORTION

+CHORUS GR

DISTORTION

FINGERDBAS

SLAPBASS 1

MELODY

HONKY TONK

BRIGHTNESS

GTFRETNOS

21

DRUMS

MUTED GTR

MUTED GTR

DISTORTION

+CHORUS GR

FINGERDBAS

SLAPBASS 1

MELODY

HONKYTONK

BRIGHTNESS

GTFRETNOIS

24

DRUMS

MUTED GTR

MUTED GTR

DISTORTION

+CHORUS GR

FINGERDBAS

SLAPBASS 1

MELODY

HONKY TONK

BRIGHTNESS

GTFRETNOS

27

DRUMS

MUTED GTR

MUTED GTR

DISTORTION

+CHORUS GR

DISTORTION

FINGERDBAS

SLAPBASS 1

MELODY

HONKY TONK

BRIGHTNESS

GTFRETNOS

30

The musical score consists of the following parts:

- DRUMS:** Features a complex rhythmic pattern with various note values and rests.
- +12STR GTR:** Shows a melodic line with some sustained notes and a triplet.
- DISTORTION:** Displays a distorted melodic line with a triplet.
- +CHORUS GR:** Shows a melodic line with a triplet.
- DISTORTION:** Contains a distorted melodic line with a triplet.
- SLAPBASS 1:** Shows a bass line with a triplet.
- MELODY:** Displays a melodic line with a triplet.
- HONKY TONK:** Contains a bass line with a triplet.
- SYNBASS 1:** Shows a bass line with a triplet.
- CRYSTAL:** Features a melodic line with a triplet.
- BRIGHTNESS:** Displays a melodic line with a triplet.
- GTFRETNOIS:** Shows a melodic line with a triplet.

33

DRUMS
+12STR GTR
DISTORTION
DISTORTION
FINGERDBAS
MELODY
SYNBRASS 1
CRYSTAL

37

DRUMS
+12STR GTR
DISTORTION
DISTORTION
FINGERDBAS
MELODY
SYNBRASS 1
CRYSTAL

41 11

DRUMS

+12STR GTR

DISTORTION

DISTORTION

FINGERDBAS

MELODY

SYNBRASS 1

CRYSTAL

45

DRUMS

+12STR GTR

MUTED GTR

MUTED GTR

DISTORTION

DISTORTION

FINGERDBAS

SLAPBASS 1

MELODY

HONKYTONK

SYNBASS 1

CRYSTAL

BRIGHTNESS

GTFRETNOIS

49

DRUMS

MUTED GTR

MUTED GTR

DISTORTION

+CHORUS GR

FINGERDBAS

SLAPBASS 1

MELODY

HONKY TONK

BRIGHTNESS

GTFRETN

52

DRUMS

MUTED GTR

MUTED GTR

DISTORTION

+CHORUS GR

FINGERBASS

SLAPBASS 1

MELODY

HONKYTONK

BRIGHTNESS

GTFRETNOIS

DRUMS

MUTED GTR

MUTED GTR

DISTORTION

+CHORUS GR

DISTORTION

FINGERDBAS

SLAPBASS 1

MELODY

HONKY TONK

BRIGHTNESS

GTFRETNOS

58

DRUMS

+12STR GTR

MUTED GTR

MUTED GTR

DISTORTION

+CHORUS GR

DISTORTION

FINGERDBAS

SLAPBASS 1

MELODY

HONKY TONK

SYNBRASS 1

CRYSTAL

BRIGHTNESS

GTFRETNNOIS

61 17

DRUMS
+12STR GTR
DISTORTION
DISTORTION
FINGERDBAS
MELODY
SYNBRASS 1
CRYSTAL

65

DRUMS
+12STR GTR
DISTORTION
DISTORTION
FINGERDBAS
MELODY
SYNBRASS 1
CRYSTAL

69

DRUMS

+12STR GTR

DISTORTION

DISTORTION

FINGERDBAS

MELODY

SYNBRASS 1

CRYSTAL

73

DRUMS

+12STR GTR

DISTORTION

DISTORTION

FINGERDBAS

MELODY

SYNBRASS 1

CRYSTAL

77

DRUMS

DISTORTION

DISTORTION

FINGERBAS

MELODY

SYNBRASS 1

CRYSTAL

80

DRUMS

DISTORTION

DISTORTION

FINGERBAS

MELODY

SYNBRASS 1

CRYSTAL

83

86

90

ALTO SAX

DRUMS

+12STR GTR

DISTORTION

DISTORTION

FINGERDBAS

MELODY

SYNBASS 1

CRYSTAL

93

DRUMS

+12STR GTR

DISTORTION

DISTORTION

FINGERDBAS

MELODY

SYNBASS 1

CRYSTAL

97

DRUMS

+12STR GTR

DISTORTION

DISTORTION

FINGERDBAS

MELODY

SYNBRASS 1

CRYSTAL

101

DRUMS

+12STR GTR

DISTORTION

DISTORTION

FINGERDBAS

MELODY

SYNBRASS 1

CRYSTAL

105

DRUMS

+12STR GTR

DISTORTION

DISTORTION

FINGERDBAS

MELODY

SYNBASS 1

CRYSTAL

108

DRUMS

MUTED GTR

FINGERDBAS

CRYSTAL

BRIGHTNESS

GTFRETNOS

111

DRUMS

MUTED GTR

DISTORTION

FINGERDBAS

CRYSTAL

BRIGHTNESS

GTFRETNOS

114

DRUMS
MUTED GTR
DISTORTION
FINGERDBAS
SYNBRASS 1
CRYSTAL
BRIGHTNESS
GTFRETNOS

117

DRUMS
+12STR GTR
MUTED GTR
DISTORTION
DISTORTION
FINGERDBAS
MELODY
SYNBRASS 1
CRYSTAL
GTFRETNOS

120

DRUMS

+12STR GTR

DISTORTION

DISTORTION

FINGERDBAS

MELODY

SYNBRASS 1

CRYSTAL

123

DRUMS

+12STR GTR

DISTORTION

DISTORTION

FINGERDBAS

MELODY

SYNBRASS 1

CRYSTAL

126

DRUMS

+12STR GTR

DISTORTION

DISTORTION

FINGERDBAS

MELODY

SYNBRASS 1

CRYSTAL

130

DRUMS

+12STR GTR

DISTORTION

DISTORTION

FINGERDBAS

MELODY

SYNBRASS 1

CRYSTAL

133

DRUMS

+12STR GTR

DISTORTION

DISTORTION

FINGERDBAS

MELODY

SYNBASS 1

CRYSTAL

136

DRUMS

+12STR GTR

DISTORTION

DISTORTION

FINGERDBAS

MELODY

SYNBASS 1

CRYSTAL

139

DRUMS

+12STR GTR

DISTORTION

DISTORTION

FINGERDBAS

MELODY

SYNBRASS 1

CRYSTAL

142

DRUMS

DISTORTION

DISTORTION

FINGERDBAS

SYNBRASS 1

CRYSTAL

ALTO SAX

Tina Turner - The Best 1

♩ = 104,000557

81

85

89

91

52

145

3

Tina Turner - The Best 1

DRUMS

♩ = 104,000557

2

7

11

15

19

23

27

31

35

39

V.S.

DRUMS

43

47

51

55

59

63

67

71

75

79

DRUMS

83

87

91

95

99

103

107

110

114

117

V.S.

DRUMS

120

124

128

132

135

139

141

145

3

2

Tina Turner - The Best 1

+12STR GTR

♩ = 104,000557

30

34

37

41

44

47

12

62

65

69

72

V.S.

75

8

86

8

89

8

93

8

96

8

99

8

103

8

106

10

118

8

122

8

125

128

131

134

138

141

MUTED GTR

Tina Turner - The Best 1

♩ = 104,000557

13

17

21

24

27

30

16

49

52

55

58

85

2

MUTED GTR

145

MUTED GTR

Tina Turner - The Best 1

♩ = 104,000557

2

5

7

9

11

13

15

17

19

21

V.S.

23

25

27

29

31

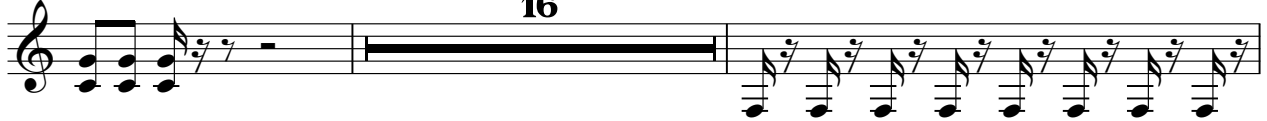

49

51

53

55

57

59

48

109

111

113

115

117

27

145

3

DISTORTION

Tina Turner - The Best 1

♩ = 104,000557

8 2

15

20 2 2

28

32

36 3

40

44

47 3 2 2

DISTORTION

DISTORTION

94

98

102

106

119

123

127

131

135

139

V.S.

3

4

DISTORTION

142

+CHORUS GR

Tina Turner - The Best 1

♩ = 104,000557

8 2

15

3

22

2

28

19

50

2

56

86

145

3

DISTORTION

Tina Turner - The Best 1

♩ = 104,000557

13

17

7

27

30

34

37

41

44

46

7

DISTORTION

DISTORTION

V.S.

DISTORTION

131

135

138

141

145

3

♩ = 104,000557

2

5

7

9

11

13

15

17

20

22

V.S.

24

26

28

30

32

36

40

44

48

50

52

54

56

58

60

64

68

72

76

80

V.S.

83

86

90

94

98

101

105

110

115

118

122

126

130

134

138

141

145

3

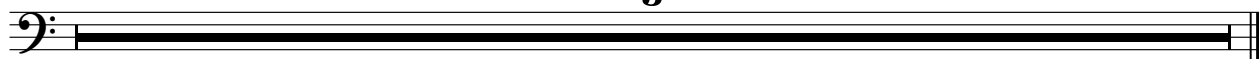

Tina Turner - The Best 1

SLAPBASS 1

♩ = 104,000557

2

7

12

17

22

27

32

16

52

57

85

145

3

Tina Turner - The Best 1

MELODY

♩ = 104,000557

5

9

14

19

24

29

34

39

44

48

MELODY

51

56

61

66

71

76

80

84

95

100

105

MELODY

10

3

119

124

129

134

138

4

145

3

HONKY TONK

Tina Turner - The Best 1

♩ = 104,000557

2

7

11

15

19

23

27

30

16

2

HONKY TONK

48

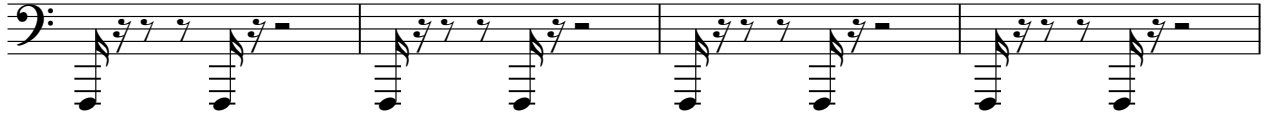

52

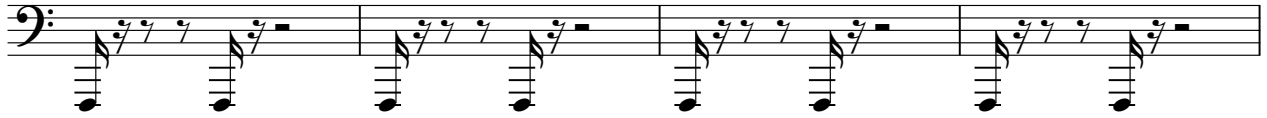

56

59

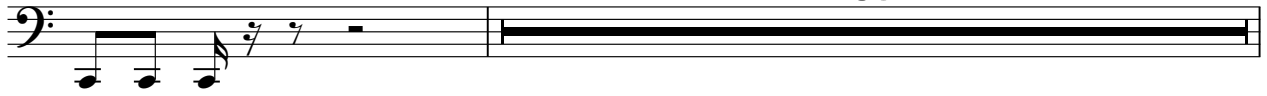

145

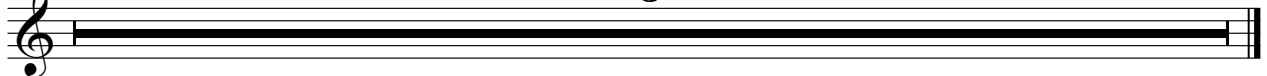

♩ = 104,000557

30

35

41

47

12

63

69

75

84

89

95

101

107

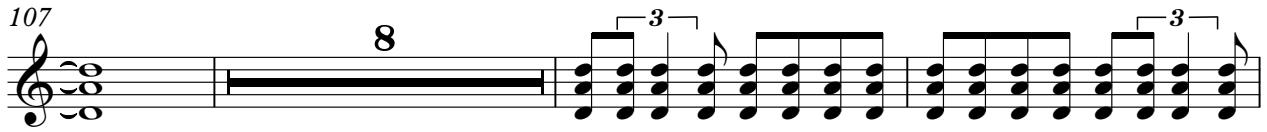

118

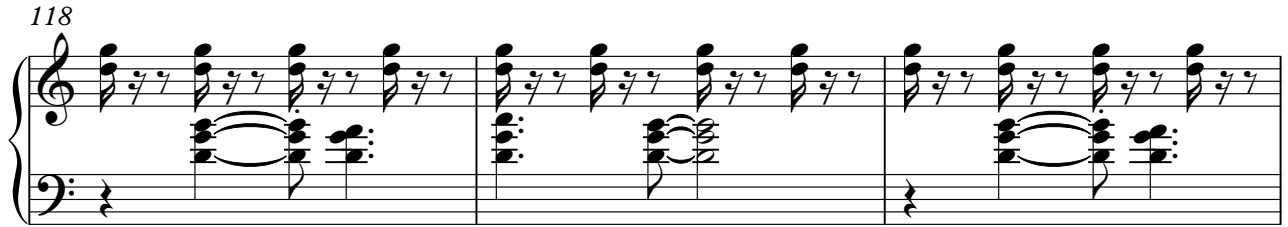

121

124

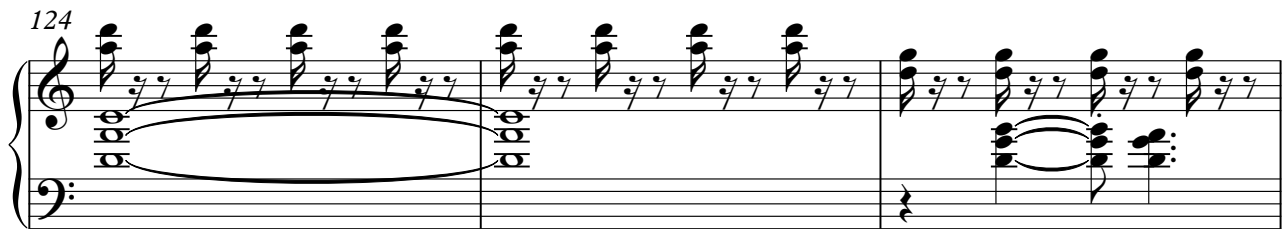

127

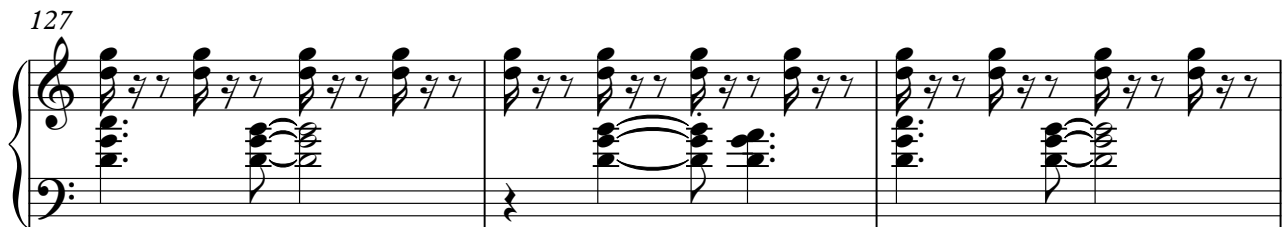

130

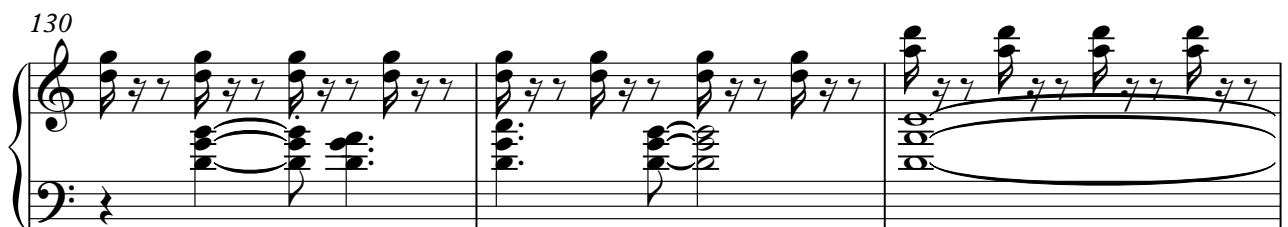

133

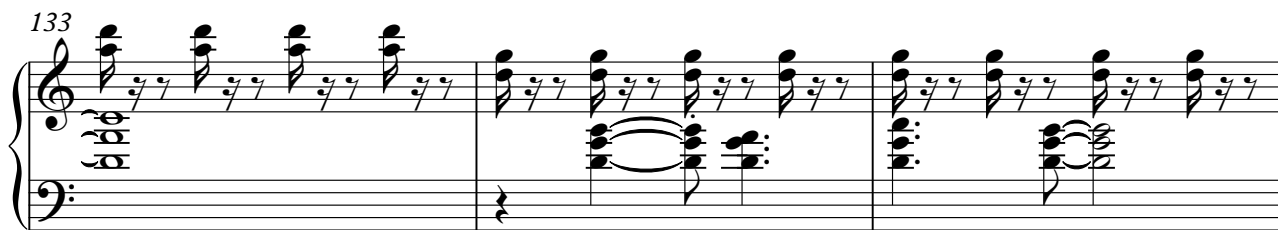

136

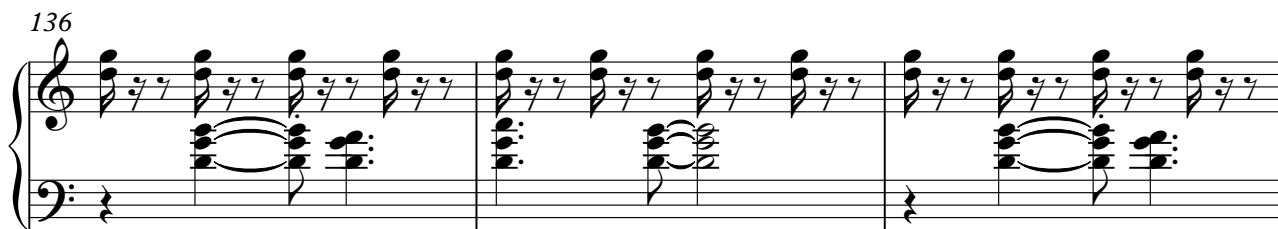

139

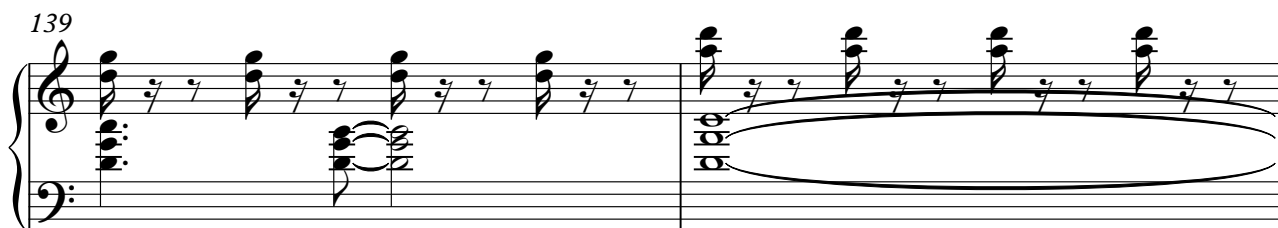

141

145

3

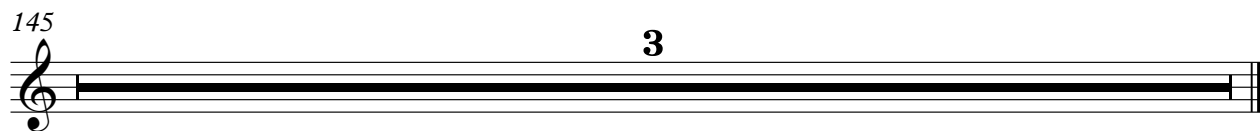

CRYSTAL

Tina Turner - The Best 1

♩ = 104,000557

30

34

38

43

47

13

63

68

72

2

CRYSTAL

3

CRYSTAL

113 

118 

121 

125 

128 

131 

135 

138 

141 

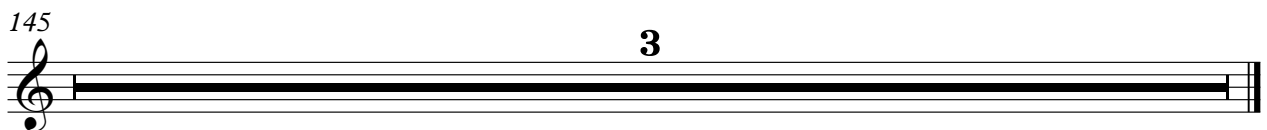
145 

BRIGHTNESS

Tina Turner - The Best 1

♩ = 104,000557

2

2

11

16

22

27

31

17

52

56

49

108

114

29

2

BRIGHTNESS

145

♩ = 104,000557

V.S.

