

# Tina Turner - Two People

♩ = 89,000038

Flute

Flute

Elect.dr

Percussion

Mel.tom1

Melodic Toms

Mus.box

Music Box

Muted gt

Jazz Guitar

Melody

Electric Guitar

Fretl.bs

Fretless Electric Bass

Fretl.bs

5-string Fretless Electric Bass

FM piano

FM Synth

Syn.str1

Synth Strings

Slow str

Synth Strings

Bass & L

Lead 8 (Bass + Lead)

Brightn.

FX 5 (Brightness)

♩ = 89,000038

Voice oh

FX 5 (Brightness)

Piano 1

Solo

2

3

5

7

9

11

Perc.

J. Gtr.

E. Gtr.

E. Bass

FM

Syn. Str.

13

15

17

19

Perc.

E. Gtr.

E. Bass

FM

Syn. Str.

Solo

21

Perc.

E. Gtr.

E. Bass

FM

Syn. Str.

Syn. Str.

Lead 8

Solo

22

Fl.

Perc.

E. Gtr.

E. Bass

FM

Syn. Str.

Syn. Str.

Lead 8

Solo

23

Fl.

Perc.

E. Gtr.

E. Bass

FM

Syn. Str.

Syn. Str.

Lead 8

24

Fl.

Perc.

M. Box

E. Gtr.

E. Bass

FM

Syn. Str.

Syn. Str.

Lead 8

25

Perc.

M. Box

E. Gtr.

E. Bass

FM

Syn. Str.

Syn. Str.

Lead 8

26

Fl.

Perc.

E. Gtr.

E. Bass

FM

Syn. Str.

Syn. Str.

Lead 8

27

Fl.

Perc.

E. Gtr.

E. Bass

FM

Syn. Str.

Syn. Str.

Lead 8

28

Fl.

Perc.

M. Box

E. Gtr.

E. Bass

FM

Syn. Str.

Syn. Str.

Lead 8

29

Perc.

M. Box

E. Gtr.

E. Bass

FM

Syn. Str.

Syn. Str.

Lead 8

FX 5

Solo

30

Perc.

J. Gtr.

E. Gtr.

E. Bass

E. Bass

FM

Syn. Str.

Syn. Str.

Lead 8

FX 5

Solo

32

Perc.

J. Gtr.

E. Gtr.

E. Bass

E. Bass

FM

Syn. Str.

Syn. Str.

34

Perc.

J. Gtr.

E. Gtr.

E. Bass

E. Bass

FM

Syn. Str.

Syn. Str.

36

Perc.

J. Gtr.

E. Gtr.

E. Bass

E. Bass

FM

Detailed description of the musical score: The score consists of six staves. The top staff is labeled 'Perc.' and starts with a measure number '36'. It features a complex rhythmic pattern with 'x' marks above notes, indicating a specific percussive technique. The second staff is labeled 'J. Gtr.' and contains a melodic line with slurs and accents. The third staff is labeled 'E. Gtr.' and has a melodic line with a flat sign. The fourth staff is labeled 'E. Bass' and shows a bass line with slurs and a flat sign. The fifth staff is also labeled 'E. Bass' and has a bass line with various accidentals. The bottom staff is labeled 'FM' and shows a melodic line with slurs and a flat sign.

38

Perc.

J. Gtr.

E. Gtr.

E. Bass

E. Bass

FM

Syn. Str.

Solo

- Perc.**: Percussion part with a rhythmic pattern of eighth notes and rests.
- E. Gtr.**: Electric guitar part with a melodic line and a triplet of eighth notes in measure 41.
- E. Bass**: Electric bass part with a simple bass line.
- FM**: Fretless Bass part with sustained notes and chords.
- Syn. Str.**: Synthesizer part with sustained chords.
- Solo**: Solo part with a melodic line and a guitar fretboard diagram.

43

Fl.

Perc.

M. Box

E. Gtr.

E. Bass

FM

Syn. Str.

Syn. Str.

FX 5

Solo

45

Perc.

M. Box

E. Gtr.

E. Bass

FM

Syn. Str.

Syn. Str.

FX 5

47

Fl.

Perc.

E. Gtr.

E. Bass

FM

Syn. Str.

Syn. Str.

Lead 8

FX 5

48

Fl.

Perc.

E. Gtr.

E. Bass

FM

Syn. Str.

Syn. Str.

Lead 8

FX 5

49

Perc. M. Box E. Gtr. E. Bass FM Syn. Str. Syn. Str. Lead 8 FX 5

51

Fl.

Perc.

E. Gtr.

E. Bass

FM

Syn. Str.

Syn. Str.

Lead 8

FX 5

Solo

Detailed description of the musical score: The score is for measures 51-54. The Flute part (Fl.) has a whole rest in measure 51 and a melodic phrase in measures 52-54. The Percussion part (Perc.) features a rhythmic pattern of eighth notes with accents and beams. The Electric Guitar part (E. Gtr.) has a whole rest in measure 51 and a whole note chord in measure 52. The Electric Bass part (E. Bass) plays a steady eighth-note line. The Fiddle part (FM) has a whole rest in measure 51 and a melodic line in measures 52-54. The Synthesizer Strings part (Syn. Str.) has a whole rest in measure 51 and a sustained chord in measure 52. The Lead 8 part has a whole rest in measure 51 and a melodic line in measures 52-54. The FX 5 part has a whole rest in measure 51 and a whole note chord in measure 52. The Solo part has a whole rest in measure 51 and a whole note chord in measure 52.

52

Fl.

Perc.

E. Bass

FM

Syn. Str.

Syn. Str.

Lead 8

Detailed description of the musical score: The score is for measures 52-55. The Flute (Fl.) part has a whole rest in measure 52 and a melodic phrase in measures 53-55. The Percussion (Perc.) part features a rhythmic pattern of eighth notes with accents in measures 53-55. The Electric Bass (E. Bass) part plays a steady eighth-note bass line with accents in measures 53-55. The Fiddle (FM) part has a whole rest in measure 52 and a melodic phrase in measures 53-55. The Synthesizer Strings (Syn. Str.) part has a sustained chord in measure 52 and a melodic phrase in measures 53-55. The Lead 8 part has a whole rest in measure 52 and a melodic phrase in measures 53-55.

53

Perc. M. Box J. Gtr. E. Gtr. E. Bass FM Syn. Str. Syn. Str. FX 5

55

Perc.

M. Box

J. Gtr.

E. Gtr.

E. Bass

FM

Syn. Str.

FX 5

56

Perc. M. Box J. Gtr. E. Gtr. E. Bass FM Syn. Str. Syn. Str. FX 5

57

Perc.

M. Box

J. Gtr.

E. Gtr.

E. Bass

FM

Syn. Str.

Syn. Str.

FX 5

58

Perc.

J. Gtr.

E. Gtr.

E. Bass

E. Bass

FM

Syn. Str.

Syn. Str.

FX 5

59

Perc.

J. Gtr.

E. Gtr.

E. Bass

E. Bass

FM

Syn. Str.

Syn. Str.

FX 5

60

Perc.

M. Box

J. Gtr.

E. Gtr.

E. Bass

E. Bass

FM

Syn. Str.

Syn. Str.

FX 5

62

64

Fl.

Perc.

M. Box

E. Gtr.

E. Bass

FM

Syn. Str.

Syn. Str.

Lead 8

FX 5

Solo

65

Fl.

Perc.

E. Gtr.

E. Bass

FM

Syn. Str.

Syn. Str.

Lead 8

FX 5

67

Perc.

M. Box

E. Gtr.

E. Bass

FM

Syn. Str.

Syn. Str.

Lead 8

FX 5

68

Fl.

Perc.

E. Gtr.

E. Bass

FM

Syn. Str.

Syn. Str.

Lead 8

FX 5

69

Fl.

Perc.

E. Gtr.

E. Bass

FM

Syn. Str.

Syn. Str.

Lead 8

FX 5

70

Perc. Mel. Toms M. Box E. Gtr. E. Bass FM Syn. Str. Syn. Str. Lead 8 FX 5

72

Fl.

Perc.

M. Box

E. Gtr.

E. Bass

FM

Syn. Str.

Syn. Str.

Lead 8

FX 5

Solo

73

Fl.

Perc.

E. Gtr.

E. Bass

FM

Syn. Str.

Syn. Str.

Lead 8

FX 5

75

Perc.

M. Box

E. Gtr.

E. Bass

FM

Syn. Str.

Syn. Str.

Lead 8

FX 5

76

Fl.

Perc.

E. Gtr.

E. Bass

FM

Syn. Str.

Syn. Str.

Lead 8

FX 5

77

Fl.

Perc.

E. Gtr.

E. Bass

FM

Syn. Str.

Syn. Str.

Lead 8

FX 5

78

Perc. Mel. Toms M. Box E. Gtr. E. Bass FM Syn. Str. Syn. Str. Lead 8 FX 5

80

Fl.

Perc.

M. Box

E. Gtr.

E. Bass

FM

Syn. Str.

Syn. Str.

Lead 8

FX 5

Solo

Detailed description of the musical score: The score is for page 50, measures 80-83. It features ten staves. The Flute (Fl.) staff has a treble clef and a key signature of one sharp (F#), with notes starting at measure 80. The Percussion (Perc.) staff has a drum set icon and shows a rhythmic pattern of eighth notes with 'x' marks above them. The M. Box staff has a treble clef and a key signature of one sharp, with a few notes and rests. The E. Gtr. staff has a treble clef and a key signature of one sharp, with a long sustain line starting at measure 80. The E. Bass staff has a bass clef and a key signature of one sharp, with a rhythmic pattern of eighth notes. The FM (Grand Piano) staff has a grand staff with treble and bass clefs and a key signature of one sharp, with a long sustain line. The two Syn. Str. (Synthesizer Strings) staves have treble clefs and a key signature of one sharp, with a long sustain line. The Lead 8 staff has a treble clef and a key signature of one sharp, with a rhythmic pattern of eighth notes. The FX 5 staff has a treble clef and a key signature of one sharp, with a rhythmic pattern of eighth notes. The Solo staff has a treble clef and a key signature of one sharp, with a long sustain line.

81

Fl.

Perc.

E. Gtr.

E. Bass

FM

Syn. Str.

Syn. Str.

Lead 8

FX 5

83

Perc.

M. Box

E. Gtr.

E. Bass

FM

Syn. Str.

Syn. Str.

Lead 8

FX 5

84

Fl.

Perc.

E. Gtr.

E. Bass

FM

Syn. Str.

Syn. Str.

Lead 8

FX 5

85

Fl.

Perc.

E. Gtr.

E. Bass

FM

Syn. Str.

Syn. Str.

Lead 8

FX 5

86

Perc. M. Box E. Gtr. E. Bass FM Syn. Str. Syn. Str. Lead 8 FX 5

88

Fl.

Perc.

M. Box

E. Gtr.

E. Bass

FM

Syn. Str.

Syn. Str.

Lead 8

FX 5

Solo

Detailed description of the musical score: The score is for page 56, starting at measure 88. The Flute (Fl.) part begins in measure 88 with a melodic line. The Percussion (Perc.) part features a complex rhythmic pattern with various note values and rests. The M. Box (Mandolin) part has a few notes in measure 88. The E. Gtr. (Electric Guitar) part has a long sustain across measures 88 and 89. The E. Bass (Electric Bass) part plays a steady eighth-note rhythm. The FM (Fingered Mandolin) part has a long sustain across measures 88 and 89. The Syn. Str. (Synthesizer Strings) part has a long sustain across measures 88 and 89. The Lead 8 part has a few notes in measure 88. The FX 5 part has a melodic line. The Solo part is empty.

89

Fl.

Perc.

E. Gtr.

E. Bass

FM

Syn. Str.

Syn. Str.

Lead 8

FX 5

90

Fl.

Perc.

M. Box

E. Gtr.

E. Bass

FM

Syn. Str.

Syn. Str.

Lead 8

FX 5

92

Fl.

Perc.

E. Gtr.

E. Bass

FM

Syn. Str.

Syn. Str.

Lead 8

FX 5

93

Fl.

Perc.

M. Box

E. Gtr.

E. Bass

FM

Syn. Str.

Syn. Str.

Lead 8

FX 5

94

Fl.

Perc.

Mel. Toms

M. Box

J. Gtr.

E. Gtr.

E. Bass

E. Bass

FM

Syn. Str.

Syn. Str.

Lead 8

FX 5

FX 5

Solo

# Tina Turner - Two People

Flute

♩ = 89,000038  
Flute

21

25

43

49

65

72

78

85

90

# Tina Turner - Two People

## Percussion

♩ = 89,000038

Elect.dr

V.S.

Percussion

22

24

26

28

30

32

34

36

38

40

Percussion

42

44

46

48

50

52

54

56

58

60

V.S.

82

84

86

88

90

92

94

Tina Turner - Two People

Melodic Toms

♩ = 89,000038  
Mel.tom1

62 7

71

7 15

# Tina Turner - Two People

## Music Box

♩ = 89,000038  
Mus.box

23

28

42

44

50

56

61

65

71

73

2

Music Box.

79

2

83

3

88

2

92

92

♩ = 89,000038

Muted gt

9

12

15

13

31

34

37

14

53

56

59

62

31

# Tina Turner - Two People

Electric Guitar

♩ = 89,000038

Melody

9

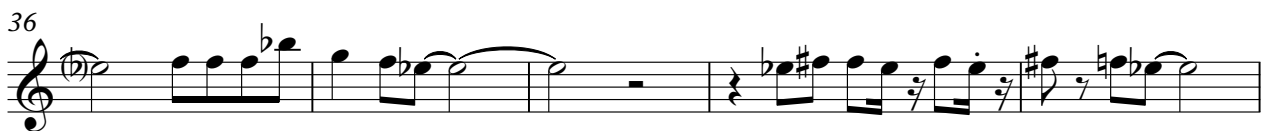

53

58

64

68

72

77

82

86

90

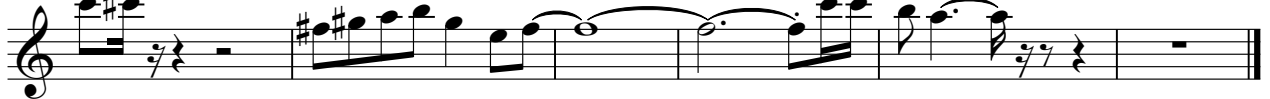

Fretless Electric Bass

Tina Turner - Two People

♩ = 89,000038  
Fretl.bs

7

32

37

61

5-string Fretless Electric Bass Tina Turner - Two People

♩ = 89,000038  
Fretl.bs

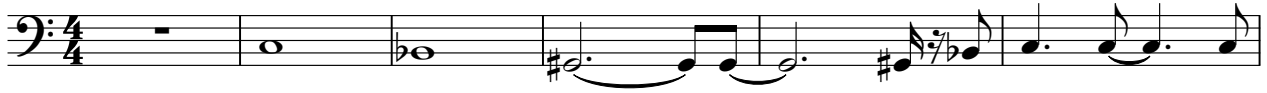

7

12

16

20

23

25

27

29

32

V.S.

36

40

43

45

47

49

51

54

58

62

65

67

69

71

73

75

77

79

81

83

V.S.

85

87

89

91

93

95

FM Synth

Tina Turner - Two People

♩ = 89,000038  
FM piano

8

14

20

24

27

V.S.

31

35

39

44

49

54

59

64

68

73

78

83

V.S.

88

92

Synth Strings

Tina Turner - Two People

♩ = 89,000038  
Syn.str1

12 3

19

26

32 2

39

46

51 2

Synth Strings

57

64

71

78

85

91

Synth Strings

Tina Turner - Two People

♩ = 89,000038  
Slow str

3 3

10

8

24

32

8

45

53

58

2

Synth Strings

64

72

80

88

# Tina Turner - Two People

## Lead 8 (Bass + Lead)

♩ = 89,000038  
Bass & L

**20**

23

26

29 **16**

47

50

52 **11**

Lead 8 (Bass + Lead)

Lead 8 (Bass + Lead)

93

♩ = 89,000038  
Brightn.

**52**

54

56

58

60

**34**

# Tina Turner - Two People

FX 5 (Brightness)

♩ = 89,000038  
Voice oh

28 12

43

47

51 12

66

70

73

77

81

85

V.S.

2

# FX 5 (Brightness)

89

92

# Tina Turner - Two People

Solo

♩ = 89,000038  
Piano 1

**16**

**21**

**6** **7**

**38**

**44**

**7** **12** **7**

**73**

**7** **7** **6**
