

Tina Turner - We Don't Need Another Hero 1

♩ = 99,000099

PAN FLUTE

TENOR SAX

DRUMS

MUTED GTR

DISTORTION

CLEAN GTR

FINGERDBAS

CHOIR AAHS

REVERSCYMB

E.PIANO 2

MELODY

SWEEP PAD

VOICE OOHS

♩ = 99,000099

BRIGHTNESS

♩ = 99,000099

STRINGS

5

7

9 3

DRUMS

MUTED GTR

DISTORTION

FINGERDBAS

E.PIANO 2

SWEEP PAD

11

PAN FLUTE

DRUMS

MUTED GTR

FINGERDBAS

E.PIANO 2

MELODY

SWEEP PAD

13

15

17

DRUMS

MUTED GTR

DISTORTION

FINGERDBAS

MELODY

SWEEP PAD

19

PAN FLUTE

DRUMS

MUTED GTR

FINGERDBAS

E.PIANO 2

MELODY

SWEEP PAD

21

23

25 7

DRUMS

MUTED GTR

DISTORTION

FINGERDBAS

MELODY

SWEEP PAD

27

DRUMS

MUTED GTR

DISTORTION

FINGERDBAS

E.PIANO 2

MELODY

SWEEP PAD

VOICE OOHS

29

DRUMS

MUTED GTR

DISTORTION

FINGERDBAS

REVERSCYMB

E.PIANO 2

MELODY

SWEEP PAD

VOICE OOHs

31

DRUMS

MUTED GTR

FINGERDBAS

REVERSCYMB

E.PIANO 2

MELODY

SWEEP PAD

VOICE OOHS

33

DRUMS

FINGERDBAS

CHOIR AAHS

REVERSCYMB

E.PIANO 2

MELODY

SWEEP PAD

36

DRUMS

FINGERDBAS

CHOIR AAHS

E.PIANO 2

MELODY

SWEEP PAD

38

DRUMS

FINGERDBAS

CHOIR AAHS

E.PIANO 2

MELODY

SWEEP PAD

40

PAN FLUTE

DRUMS

MUTED GTR

CLEAN GTR

FINGERDBAS

CHOIR AAHS

E.PIANO 2

MELODY

SWEEP PAD

42

PAN FLUTE

DRUMS

MUTED GTR

CLEAN GTR

FINGERDBAS

E.PIANO 2

MELODY

SWEEP PAD

44

46

48

PAN FLUTE

DRUMS

MUTED GTR

DISTORTION

CLEAN GTR

FINGERDBAS

E.PIANO 2

MELODY

SWEEP PAD

50

PAN FLUTE

DRUMS

MUTED GTR

DISTORTION

CLEAN GTR

FINGERDBAS

E.PIANO 2

MELODY

SWEEP PAD

VOICE OOHS

52

PAN FLUTE

DRUMS

MUTED GTR

DISTORTION

CLEAN GTR

FINGERDBAS

E.PIANO 2

MELODY

SWEEP PAD

VOICE OOHS

54

56

58

DRUMS

DISTORTION

CLEAN GTR

FINGERDBAS

E.PIANO 2

MELODY

SWEEP PAD

VOICE OOHS

60

DRUMS

DISTORTION

CLEAN GTR

FINGERDBAS

REVERSCYMB

E.PIANO 2

MELODY

SWEEP PAD

62

DRUMS

FINGERDBAS

REVERSCYMB

E.PIANO 2

MELODY

SWEEP PAD

64

DRUMS

FINGERDBAS

CHOIR AAHS

REVERSCYMB

E.PIANO 2

MELODY

SWEEP PAD

VOICE OOHS

66 9

DRUMS

FINGERDBAS

CHOIR AAHS

E.PIANO 2

MELODY

SWEEP PAD

VOICE OOHS

68

DRUMS

FINGERDBAS

CHOIR AAHS

E.PIANO 2

MELODY

SWEEP PAD

70

DRUMS

FINGERDBAS

CHOIR AAHS

E.PIANO 2

MELODY

SWEEP PAD

72

DRUMS

FINGERDBAS

CHOIR AAHS

E.PIANO 2

MELODY

SWEEP PAD

STRINGS

74 <sup>21</sup>

DRUMS

FINGERDBAS

CHOIR AAHS

E.PIANO 2

MELODY

SWEEP PAD

STRINGS

76

DRUMS

FINGERDBAS

CHOIR AAHS

E.PIANO 2

MELODY

SWEEP PAD

STRINGS

78

TENOR SAX

DRUMS

FINGERBAS

CHOIR AAHS

E.PIANO 2

MELODY

SWEEP PAD

STRINGS

81

TENOR SAX

DRUMS

CLEAN GTR

FINGERBAS

E.PIANO 2

SWEEP PAD

83

85

87

TENOR SAX

DRUMS

DISTORTION

FINGERBAS

CHOIR AAHS

E.PIANO 2

MELODY

SWEEP PAD

89

TENOR SAX

DRUMS

FINGERBAS

CHOIR AAHS

E.PIANO 2

MELODY

SWEEP PAD

90

TENOR SAX

DRUMS

FINGERDBAS

CHOIR AAHS

E.PIANO 2

MELODY

SWEEP PAD

92

DRUMS

FINGERDBAS

CHOIR AAHS

E.PIANO 2

MELODY

SWEEP PAD

94

DRUMS

FINGERDBAS

CHOIR AAHS

MELODY

SWEEP PAD

96

DRUMS

FINGERDBAS

CHOIR AAHS

E.PIANO 2

MELODY

SWEEP PAD

VOICE OOHS

98 27

DRUMS

FINGERDBAS

CHOIR AAHS

E.PIANO 2

MELODY

SWEEP PAD

VOICE OOHS

100

DRUMS

FINGERDBAS

CHOIR AAHS

REVERSCYMB

E.PIANO 2

MELODY

SWEEP PAD

VOICE OOHS

102

PAN FLUTE

TENOR SAX

DRUMS

MUTED GTR

DISTORTION

CLEAN GTR

FINGERDBAS

CHOIR AAHS

REVERSCYMB

E.PIANO 2

MELODY

SWEEP PAD

VOICE OOHS

BRIGHTNESS

STRINGS

108

DRUMS

# Tina Turner - We Don't Need Another Hero 1

## PAN FLUTE

♩ = 99,000099

5

8 **2**

12

15 **2**

19

22

24 **16**

42

45 **2**

2

PAN FLUTE

49

52

54

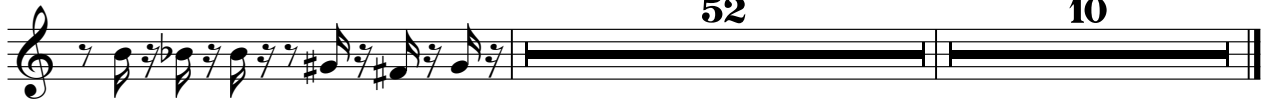

TENOR SAX

Tina Turner - We Don't Need Another Hero 1

♩ = 99,000099

77

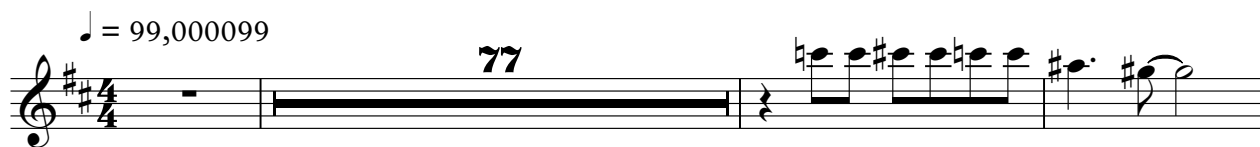

81

85

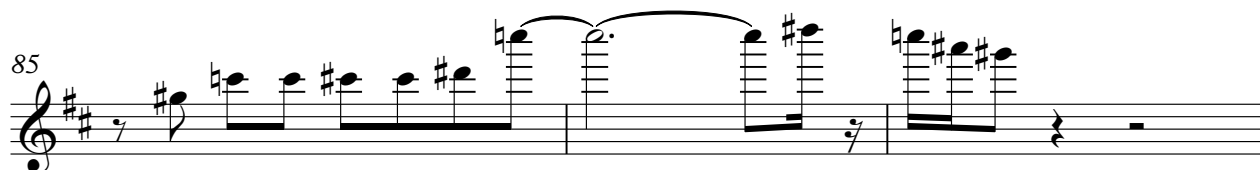

88

90

92

15

10

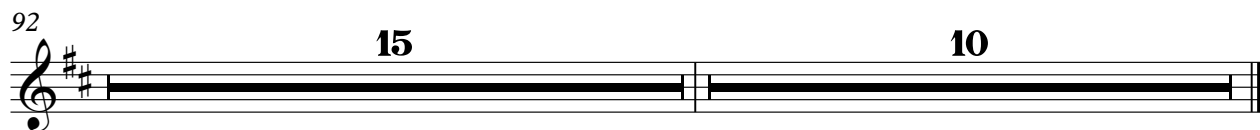

DRUMS

Tina Turner - We Don't Need Another Hero 1

♩ = 99,000099

V.S.

DRUMS

22

24

26

28

30

32

35

37

39

41

DRUMS

43

45

47

49

51

53

55

57

59

61

V.S.

DRUMS

DRUMS

V.S.

6

DRUMS

109

Tina Turner - We Don't Need Another Hero 1

MUTED GTR

♩ = 99,000099

5

8

10

12

15

17

19

22

25

v.s.

MUTED GTR

27

31

41

44

47

49

52

55

57

DISTORTION

Tina Turner - We Don't Need Another Hero 1

♩ = 99,000099

7

10

18

26

31

49

55

59

87

16

6

6

25

19

10

♩ = 99,000099

7 32

41

44 2

49

52 3

58 21

82

84 23 10

♩ = 99,000099

6

9

12

16

19

23

26

29

32

V.S.

36

39

42

45

48

51

55

58

61

64

FINGERDBAS

68

73

79

83

87

91

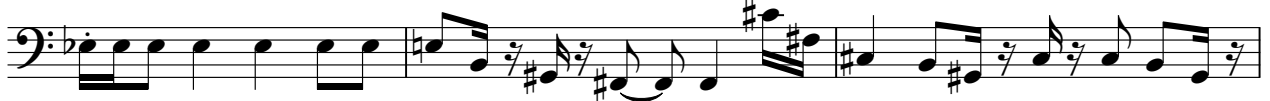

94

97

100

102

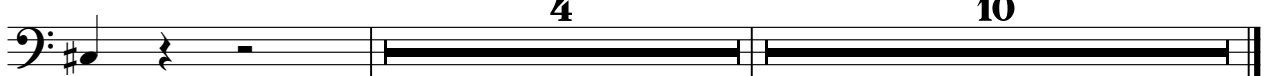

4

10

♩ = 99,000099

31

36

41

23

67

73

8

87

92

98

102

2

10

REVERSCYMB

Tina Turner - We Don't Need Another Hero 1

♩ = 99,000099

28

33

26

63

37

103

10

♩ = 99,000099

8

13

19

24

31

36

41

2

50

2

58

64

69

76

81

85

88

91

96

99

102

Tina Turner - We Don't Need Another Hero 1

MELODY

♩ = 99,000099

9

14

19

24

29

34

38

41

46

51

55

60

65

69

73

77

81

91

96

101

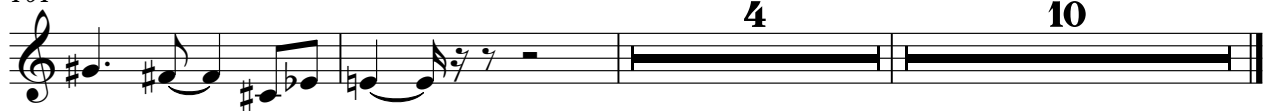

# Tina Turner - We Don't Need Another Hero 1

## SWEEP PAD

♩ = 99,000099

8

15

21

27

34

39

43

45

48

V.S.

SWEEP PAD

51

53

56

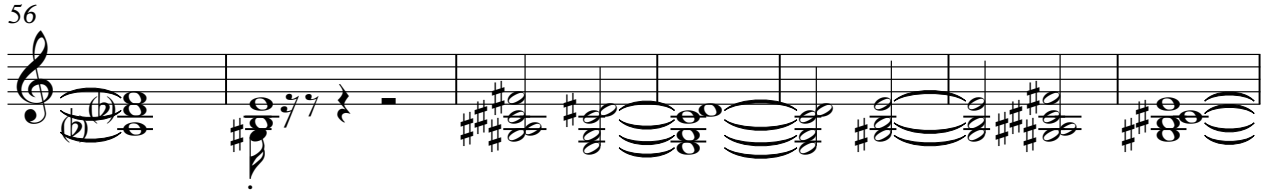

63

68

74

81

86

91

97

SWEEP PAD

102

10

VOICE OOHS

Tina Turner - We Don't Need Another Hero 1

♩ = 99,000099

26

31

18

52

5

4

64

29

96

100

5

10

BRIGHTNESS

Tina Turner - We Don't Need Another Hero 1

♩ = 99,000099

**100**

104

**10**

STRINGS

Tina Turner - We Don't Need Another Hero 1

♩ = 99,000099

**70**

75

79

**28** **10**

