

Britney Spears - Hold it against me

♩ = 130,000137

FPC #2 (MIDI)

FPC (MIDI)

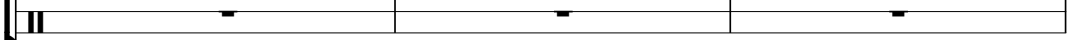

BooBass (MIDI)

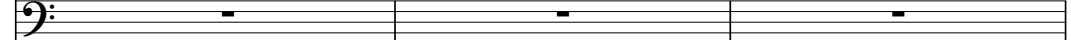

Stairs (MIDI)

♩ = 130,000137

Absynth 5 (MIDI)

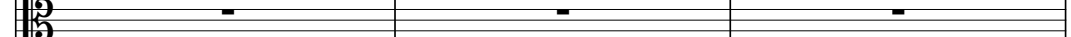

Sawer #3 (MIDI)

Sawer (MIDI)

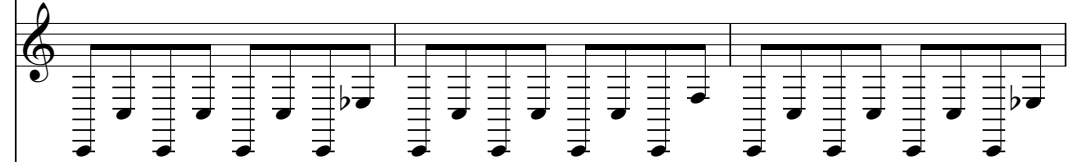

Sawer #2 (MIDI)

Keys #2 (MIDI)

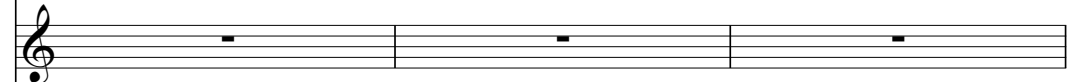

Keys (MIDI)

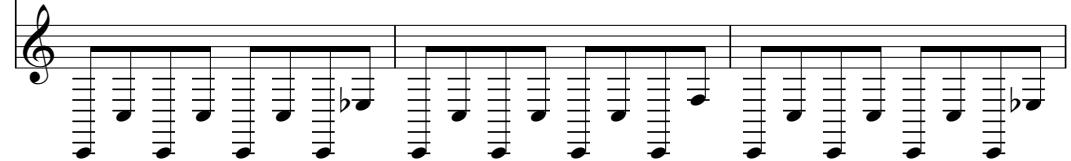

4

FPC #2 (MIDI)

FPC (MIDI)

BooBass (MIDI)

Sawyer #3 (MIDI)

Sawyer #2 (MIDI)

Keys #2 (MIDI)

Keys (MIDI)

7

FPC (MIDI)

BooBass (MIDI)

Sawyer #3 (MIDI)

Keys #2 (MIDI)

Keys (MIDI)

11

FPC #2 (MIDI)

FPC (MIDI)

BooBass (MIDI)

Stairs (MIDI)

Sawyer #3 (MIDI)

Keys #2 (MIDI)

Keys (MIDI)

14

FPC #2 (MIDI)

FPC (MIDI)

BooBass (MIDI)

Stairs (MIDI)

Sawyer #3 (MIDI)

Keys #2 (MIDI)

Keys (MIDI)

16

FPC #2 (MIDI)

FPC (MIDI)

BooBass (MIDI)

Stairs (MIDI)

Sawyer #3 (MIDI)

Keys #2 (MIDI)

Keys (MIDI)

18

FPC #2 (MIDI)

FPC (MIDI)

BooBass (MIDI)

Stairs (MIDI)

Sawyer #3 (MIDI)

Keys #2 (MIDI)

Keys (MIDI)

20

FPC #2 (MIDI)

FPC (MIDI)

BooBass (MIDI)

Stairs (MIDI)

Absynth 5 (MIDI)

Sawer #3 (MIDI)

Keys #2 (MIDI)

Keys (MIDI)

23

Absynth 5 (MIDI)

Keys #2 (MIDI)

Keys (MIDI)

27

FPC #2 (MIDI)

Absynth 5 (MIDI)

Keys #2 (MIDI)

Keys (MIDI)

30

FPC #2 (MIDI)

Absynth 5 (MIDI)

Keys #2 (MIDI)

Keys (MIDI)

33

FPC #2 (MIDI)

Absynth 5 (MIDI)

Keys #2 (MIDI)

Keys (MIDI)

35

FPC #2 (MIDI)

FPC (MIDI)

Absynth 5 (MIDI)

Sawer (MIDI)

Keys #2 (MIDI)

Keys (MIDI)

38

FPC #2 (MIDI)

FPC (MIDI)

Sawer (MIDI)

Sawer #2 (MIDI)

Keys (MIDI)

41

FPC (MIDI)

BooBass (MIDI)

Sawer #3 (MIDI)

Keys #2 (MIDI)

Keys (MIDI)

45

FPC (MIDI)

BooBass (MIDI)

Sawer #3 (MIDI)

Keys #2 (MIDI)

Keys (MIDI)

49

FPC #2 (MIDI)

FPC (MIDI)

BooBass (MIDI)

Stairs (MIDI)

Sawyer #3 (MIDI)

Keys #2 (MIDI)

Keys (MIDI)

51

FPC #2 (MIDI)

FPC (MIDI)

BooBass (MIDI)

Stairs (MIDI)

Sawyer #3 (MIDI)

Keys #2 (MIDI)

Keys (MIDI)

53

FPC #2 (MIDI)

FPC (MIDI)

BooBass (MIDI)

Stairs (MIDI)

Sawyer #3 (MIDI)

Keys #2 (MIDI)

Keys (MIDI)

Double bar line

55

FPC #2 (MIDI)

FPC (MIDI)

BooBass (MIDI)

Stairs (MIDI)

Absynth 5 (MIDI)

Sawyer #3 (MIDI)

Keys #2 (MIDI)

Keys (MIDI)

58

Absynth 5 (MIDI)

Keys #2 (MIDI)

Keys (MIDI)

62

Absynth 5 (MIDI)

Keys #2 (MIDI)

Keys (MIDI)

65

FPC #2 (MIDI)

Absynth 5 (MIDI)

Keys #2 (MIDI)

Keys (MIDI)

68

FPC #2 (MIDI)

Absynth 5 (MIDI)

Keys #2 (MIDI)

Keys (MIDI)

71

FPC #2 (MIDI)

FPC (MIDI)

BooBass (MIDI)

Absynth 5 (MIDI)

Keys #2 (MIDI)

Keys (MIDI)

74

FPC (MIDI)

BooBass (MIDI)

Keys (MIDI)

77

FPC #2 (MIDI)

FPC (MIDI)

BooBass (MIDI)

Keys #2 (MIDI)

Keys (MIDI)

- FPC #2 (MIDI):** Features a complex rhythmic pattern of repeated notes with 'x' marks above them, indicating specific articulation or effects.
- FPC (MIDI):** Shows a sequence of notes, often with slurs, indicating melodic or harmonic lines.

The systems are marked with measure numbers 79, 81, and 83 at the beginning of the first staff in each system. The notation includes various note values, rests, and articulation marks.

Double bar lines are present on the left side of the score, separating the different instrument groups.

103

FPC #2 (MIDI)
FPC (MIDI)
BooBass (MIDI)
Stairs (MIDI)
Keys #2 (MIDI)
Keys (MIDI)

105

FPC #2 (MIDI)
FPC (MIDI)
BooBass (MIDI)
Stairs (MIDI)
Keys #2 (MIDI)
Keys (MIDI)

107

FPC #2 (MIDI)
FPC (MIDI)
BooBass (MIDI)
Stairs (MIDI)
Keys #2 (MIDI)
Keys (MIDI)

109

FPC #2 (MIDI)
FPC (MIDI)
BooBass (MIDI)
Stairs (MIDI)
Keys #2 (MIDI)
Keys (MIDI)

111

FPC #2 (MIDI)

FPC (MIDI)

BooBass (MIDI)

Stairs (MIDI)

Keys #2 (MIDI)

Keys (MIDI)

113

FPC #2 (MIDI)

FPC (MIDI)

BooBass (MIDI)

Stairs (MIDI)

Keys #2 (MIDI)

Keys (MIDI)

115

FPC #2 (MIDI)

FPC (MIDI)

BooBass (MIDI)

Stairs (MIDI)

Keys #2 (MIDI)

Keys (MIDI)

116

FPC #2 (MIDI)

FPC (MIDI)

BooBass (MIDI)

Stairs (MIDI)

Absynth 5 (MIDI)

Sawyer #3 (MIDI)

Sawyer (MIDI)

Sawyer #2 (MIDI)

Keys #2 (MIDI)

Keys (MIDI)

♩ = 130,000137

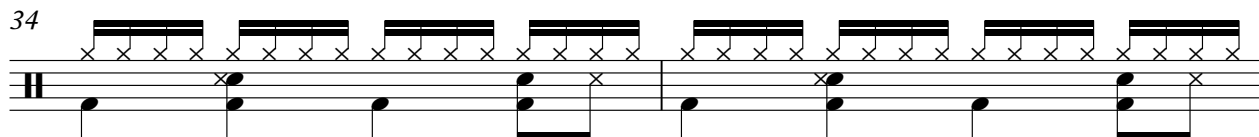
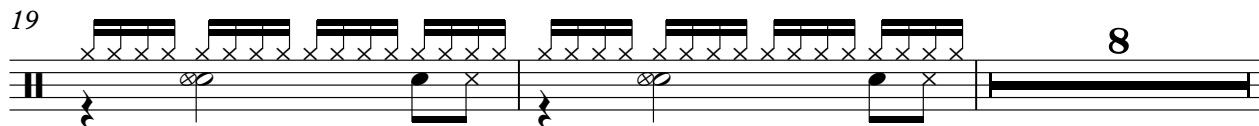
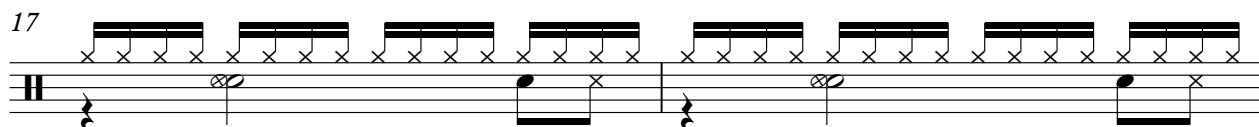
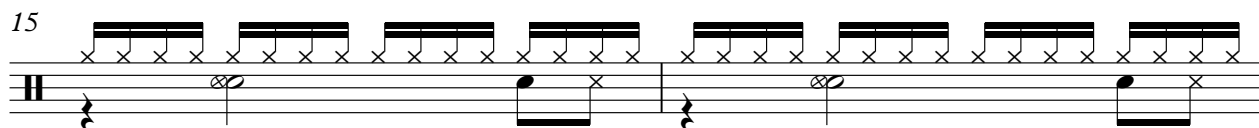
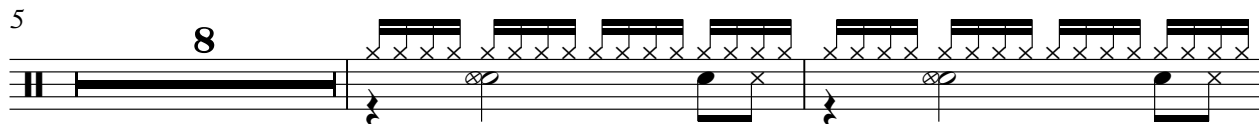

FPC #2 (MIDI)

49

51

53

55

65

70

74

79

81

83

97

102

104

106

108

110

112

114

116

♩ = 130,000137

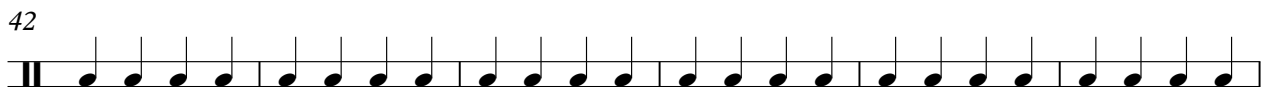
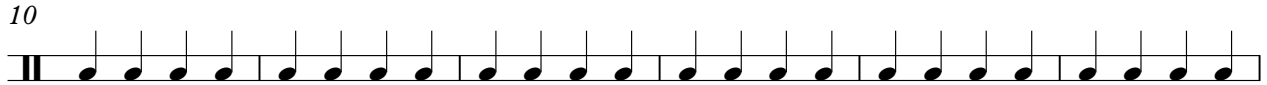

2

FPC (MIDI)

73

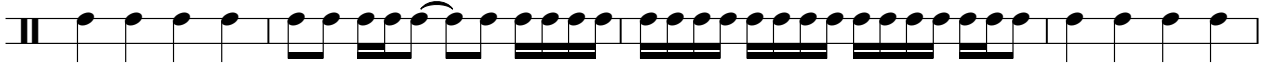

77

80

83

101

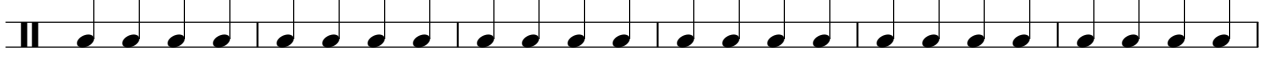

107

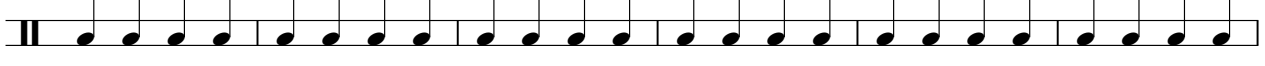

113

♩ = 130,000137

4

8

12

16

20

20

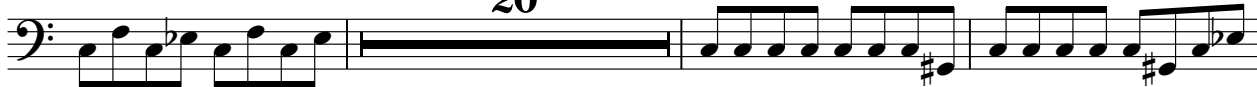

43

47

51

55

16

73

77

81

85

16

104

108

112

115

Stairs (MIDI)

Britney Spears - Hold it against me

♩ = 130,000137

12

16

20

28

51

55

44

102

107

112

V.S.

115

Absynth 5 (MIDI)

Britney Spears - Hold it against me

♩ = 130,000137

20

28

37

20

64

71

45

♩ = 130,000137

4

8

12

16

20

20

43

47

51

55

61

$\text{♩} = 130,000137$

33

37

39

78

Sawer #2 (MIDI)

Britney Spears - Hold it against me

♩ = 130,000137

3 **35**

40

77

♩ = 130,000137

41

46

51

55

60

65

70

77

82

95

Britney Spears - Hold it against me

Keys (MIDI)

♩ = 130,000137

5
9
13
17
21
25
29
33
37

81

85

90

95

100

105

110

114
