

Tino Rossi - Merci ch

♩ = 100,000000

Solo

Trombone

Drums

Piano I

Steel Git

Fretbass

SI-String

Strings

♩ = 100,000000

4

Drums

Piano I

Steel Git

Fretbass

SI-String

6

9

12

15

18

Solo

Trombone

Drums

Piano 1

Steel Git

Fretbass

Sl-String

Strings

21

Solo

Trombone

Drums

Piano 1

Steel Git

Fretbass

Sl-String

24

Solo

Drums

Piano 1

Steel Git

Fretbass

Sl-String

Strings

27

Solo

Drums

Piano 1

Steel Git

Fretbass

Sl-String

Strings

30

Solo  
Drums  
Piano 1  
Steel Git  
Fretbass  
Sl-String  
Strings

33

Solo  
Drums  
Piano 1  
Steel Git  
Fretbass  
Sl-String  
Strings

36

38

40

Solo

Drums

Piano I

Steel Git

Fretbass

Sl-String

Strings

42

Solo

Drums

Piano I

Steel Git

Fretbass

Sl-String

Strings

44

47

49

Solo

Trombone

Drums

Piano 1

Steel Git

Fretbass

Sl-String

51

Solo

Trombone

Drums

Piano 1

Steel Git

Fretbass

Sl-String

Strings

53

56

Solo  
Trombone  
Drums  
Piano 1  
Steel Git  
Fretbass  
Sl-String  
Strings

59

Solo  
Trombone  
Drums  
Piano 1  
Steel Git  
Fretbass  
Sl-String  
Strings

62

Solo

Trombone

Drums

Piano 1

Steel Git

Fretbass

Sl-String

# Tino Rossi - Merci ch

Solo

♩ = 100,000000

5

9

13

18

22

27

31

35

40

45

49

53

58

61

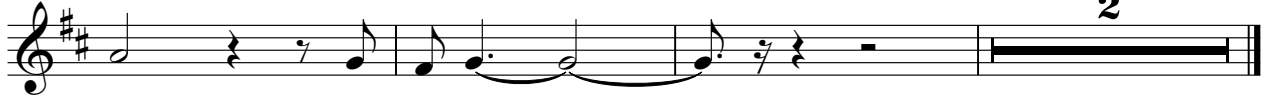

2

Trombone

Tino Rossi - Merci ch

♩ = 100,000000

17

21

23

47

51

56

60

3

Tino Rossi - Merci ch

Drums

♩ = 100,000000

3

7

10

13

16

19

22

25

28

31

V.S.

35

39

43

47

50

53

56

59

62

Tino Rossi - Merci ch

Piano 1

♩ = 100,000000

4

6

9

12

15

V.S.

18

21

24

27

30

33

36

39

41

43

46

48

51

54

57

60

63

Steel Git

Tino Rossi - Merci ch

♩ = 100,000000

5

9

13

17

21

25

29

33

36

V.S.

39

43

47

51

55

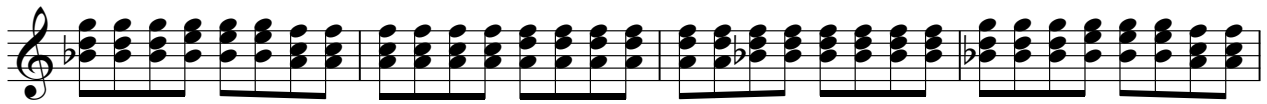

59

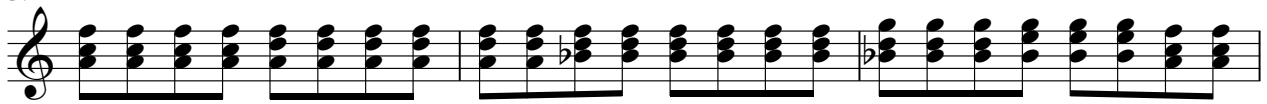

62

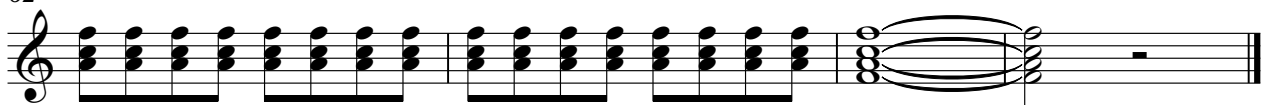

♩ = 100,000000

7

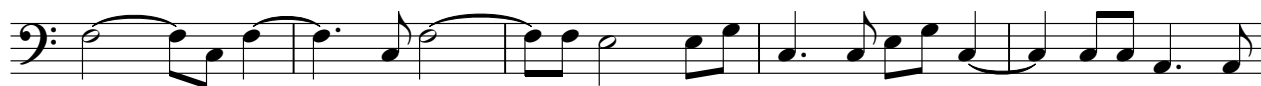

12

17

22

27

32

36

40

44

V.S.

2

Fretbass

49

54

59

62

Sl-String

Tino Rossi - Merci ch

♩ = 100,000000

6

12

17

22

27

33

39

46

52

V.S.

2

SI-String

57

61

Tino Rossi - Merci ch

Strings

♩ = 100,000000

16

5

24

29

4

36

40

44

7

54

9
