

Tino Rossi - Petit Papa Noël 2

♩ = 91,000092

HH Clsd

Lead

Harp

Bass

♩ = 91,000092

Synth.

HH Clsd

Lead

Bass

Synth.

HH Clsd

Lead

Bass

Synth.

9

HH Clsd
Bass dm
Lead
Harp
Bass
Synth.

11

Snare dm
HH Clsd
Bass dm
Lead
Vibes
Harp
Bass
Synth.

13

Snare dm
HH Clsd
Bass dm
Lead
Harp
Bass
Synth.

15

Snare dm
HH Clsd
Bass dm
Lead
Harp
Bass
Synth.

17

Snare dm
HH Clsd
Bass dm
Lead
Vibes
Harp
Bass
Synth.

19

Snare dm
HH Clsd
Bass dm
Lead
Vibes
Harp
Bass
Synth.

21

Snare dm
HH Clsd
Bass dm
Lead
Harp
Bass
Synth.

23

Snare dm
HH Clsd
Bass dm
Lead
Harp
Bass
Synth.

26

29

31

Lead

Harp

Bass

Choir

Synth.

34

Snare dm

HH Clsd

Bass dm

Lead

Vibes

Harp

Bass

Choir

Synth.

37

39

42

HH Clsd

Lead

Bass

Synth.

45

HH Clsd

Lead

Bass

Synth.

48

Snare dm

HH Clsd

Bass dm

Lead

Harp

Bass

Synth.

51

Snare dm
HH Clsd
Bass dm
Lead
Vibes
Harp
Bass
Synth.

55

Snare dm
HH Clsd
Bass dm
Lead
Vibes
Harp
Bass
Synth.

59

Snare dm

HH Clsd

Bass dm

Lead

Vibes

Harp

Bass

Synth.

63

Snare dm
HH Clsd
Bass dm
Lead
Vibes
Harp
Bass
Synth.

66

Lead
Harp
Bass
Choir
Synth.

68

Lead

Harp

Bass

Choir

Synth.

71

Snare dm

HH Clsd

Bass dm

Lead

Harp

Bass

Choir

Synth.

74

Snare dm

HH Clsd

Bass dm

Lead

Vibes

Harp

Bass

Choir

Synth.

77

Snare dm

HH Clsd

Bass dm

Lead

Harp

Bass

Choir

Synth.

80

HH Clsd

Bass dm

Lead

Harp

Bass

Choir

Synth.

Snare dm

Tino Rossi - Petit Papa Nol 2

♩ = 91,000092

10

14

17

20

23

27

7

38

3

9

50

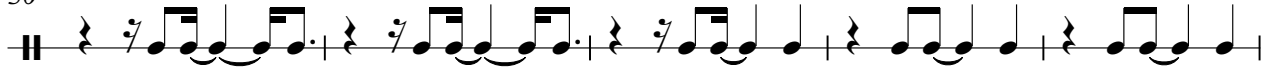

55

60

65

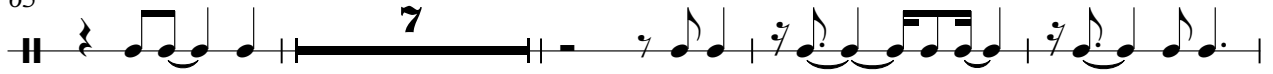

76

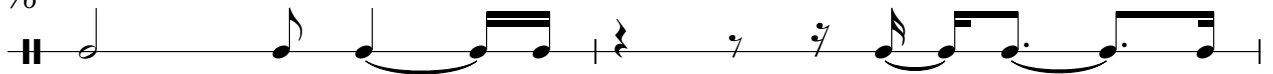

78

♩ = 91,000092

2

3

7

11

14

17

20

23

25

7

34

37

40

44

48

51

54

58

62

66

76

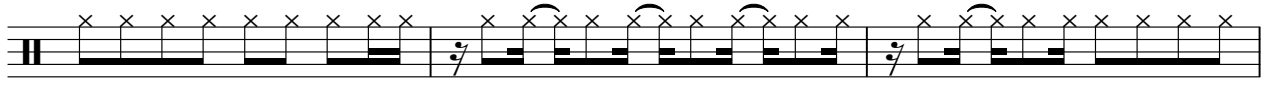

79

Tino Rossi - Petit Papa Nol 2

Bass dm

♩ = 91,000092

9

13

17

21

25

7

36

41

8

53

60

64

7

2

Bass dm

73

77

4

Tino Rossi - Petit Papa Nol 2

Lead

♩ = 91,000092

6

9

12

16

20

24

29

33

38

3

3

V.S.

42

45

48

52

58

64

68

72

77

80

♩ = 91,000092

11 4

18

5

26

8

37

14 5

58

5

66

8 3 9

Tino Rossi - Petit Papa Nol 2

Harp

♩ = 91,000092

V.S.

62

66

68

71

74

77

79

Tino Rossi - Petit Papa Nol 2

Bass

♩ = 91,000092

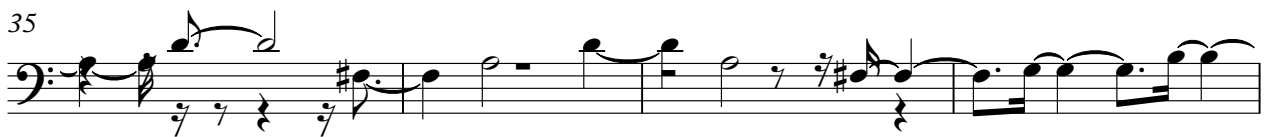

V.S.

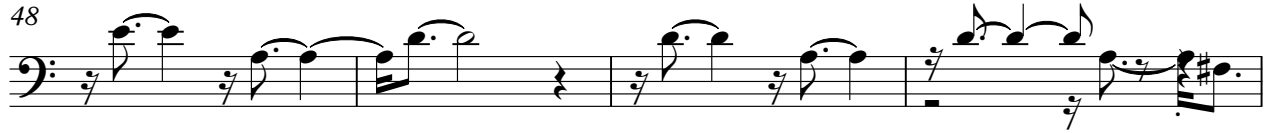

Tino Rossi - Petit Papa Nol 2

Choir

♩ = 91,000092

25

29

34

38

42

24

69

3

76

3

79

4

Tino Rossi - Petit Papa Nol 2

Synth.

♩ = 91,000092

2

5

8

10

14

18

22

26

29

32

3

3

3

V.S.

35

38

42

45

47

50

57

63

68

71

74

77

80

