

Veruca Salt - Seether

3.4"
3.1,00
Intro

♩ = 140,000137

10.7"
7.1,99
MainRiff

5

8

20

23

26

Drums

Vocal 1

Vocal 2

Guitar 1

Bass

47.9"
29.1,00
Chours1

29

Drums

Vocal 1

Guitar 1

Bass

32

35

38

Drums

Vocal 1

Guitar 1 (mute)

Guitar 1

Bass

41

Drums

Vocal 1

Guitar 1 (mute)

Bass

44

Drums

Vocal 1

Guitar 1 (mute)

Bass

47

50

53

Drums

Vocal 1

Vocal 2

Guitar 1

Bass

1'35.9"
57.1,00
Chorus2

56

Drums

Vocal 1

Vocal 2

Guitar 1

Bass

59

62

65

Drums

Vocal 1

Vocal 2

Guitar 1

Bass

68

Drums

Vocal 1

Vocal 2

Guitar 1

Bass

71

Drums

Vocal 1

Vocal 2

Guitar 1

Bass

74

Drums

Vocal 1

Vocal 2

Guitar 1

Bass

77

Drums

Vocal 1

Vocal 2

Guitar 1

Bass

2'15.4"
80.1,00
GuitarSolo

80

Drums

Guitar 1

Guitar 2

Bass

83

Drums

Guitar 1

Guitar 2

Bass

86

89

92

95

The musical score for Chorus 5, page 15, consists of the following parts:

- Vocal 1:** The lead vocal line, starting with a melodic phrase and a rest.
- Vocal 2:** A second vocal line, starting with a melodic phrase and then resting.
- Vocal 3:** A vocal line that remains silent until the end of the phrase.
- Vocal 4:** A vocal line that remains silent until the end of the phrase.
- Vocal 5:** A vocal line that remains silent until the end of the phrase.
- Vocal 6:** A vocal line that remains silent until the end of the phrase.

101

2'56.5"
104.1,00
Outro

104

Drums

Vocal 1

Vocal 2

Guitar 1

Bass

106

$\text{♩} = 108,999947$

Drums

Vocal 1

Vocal 2

Guitar 1

Bass

Veruca Salt - Seether

Drums

♩ = 140,000137

6

10

14

18

22

26

30

34

38

V.S.

42

46

50

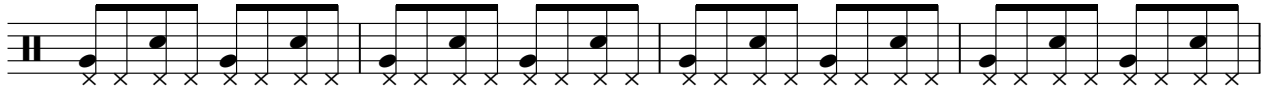

54

58

62

66

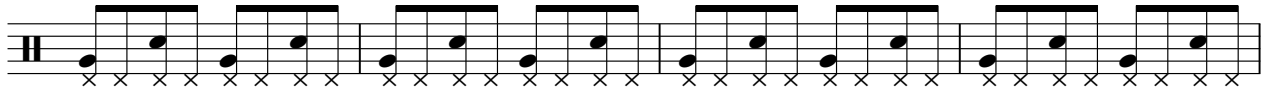

70

74

78

82

86

90

94

98

102

105

♩ = 108,999947

Veruca Salt - Seether

Vocal 1

♩ = 140,000137

12

17

22

27

2

33

38

44

49

53

2

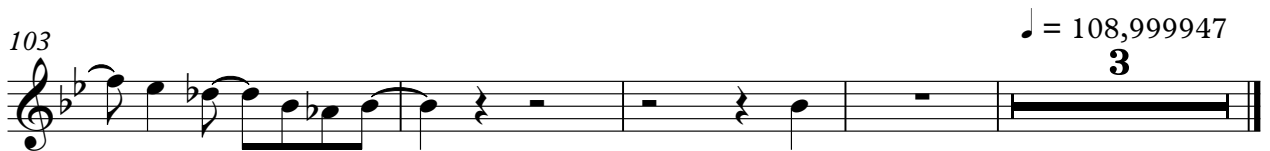
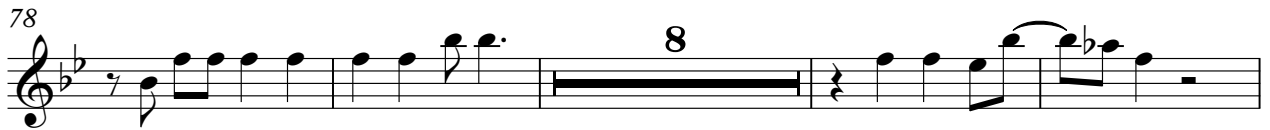

Veruca Salt - Seether

Guitar 1 (mute)

♩ = 140,000137

10

14

18

18

39

43

47

58

♩ = 108,999947

3

Veruca Salt - Seether

Guitar 1

♩ = 140,000137

2

6

10

10

23

27

31

35

37

10

90

94

98

102

105

$\text{♩} = 108,999947$

Veruca Salt - Seether

Bass

♩ = 140,000137
3

V.S.

43

47

51

55

59

63

67

71

75

80

84

88

92

96

100

104

♩ = 108,999947

Veruca Salt - Seether

Vocal 3

♩ = 140,000137

31

36

23

62

24

89

94

3

100

5

3

♩ = 108,999947

Vocal 4

Veruca Salt - Seether

♩ = 140,000137

31

36

24

64

25

93

4

100

6

3

♩ = 108,999947

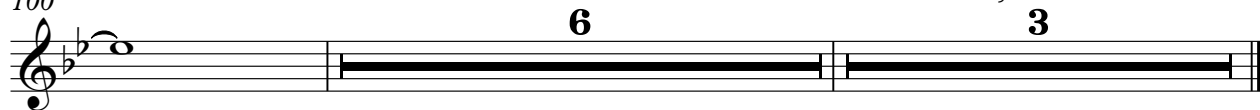

Vocal 5

Veruca Salt - Seether

♩ = 140,000137

95

99

♩ = 108,999947

5

3

