

Tiririca - Ele e Corno Mais e Meu Amigo

♩ = 106,999939

Percussion

Electric Guitar

5-string Electric Bass

Electric Piano

Bandoneon

Bandoneon

♩ = 106,999939

Bandoneon

6

Perc.

E. Gtr.

E. Bass

E. Piano

Band.

Band.

Band.

10

Perc.

E. Gtr.

E. Bass

E. Piano

Band.

Band.

Band.

14

19

24

Perc.

E. Gtr.

E. Bass

E. Piano

Band.

29

Perc.

E. Gtr.

E. Bass

E. Piano

Band.

33

Perc.

E. Gtr.

E. Bass

E. Piano

Band.

38

Perc.

E. Gtr.

E. Bass

E. Piano

Band.

42

Perc.

E. Gtr.

E. Bass

E. Piano

Band.

46

Perc.

E. Gtr.

E. Bass

E. Piano

Band.

51

Perc.

E. Gtr.

E. Bass

E. Piano

Band.

56

Perc.

E. Gtr.

E. Bass

E. Piano

Band.

60

Perc.

E. Gtr.

E. Bass

E. Piano

Band.

64

Perc.

E. Gtr.

E. Bass

E. Piano

Band.

69

Perc.

E. Gtr.

E. Bass

E. Piano

Band.

73

Perc.

E. Gtr.

E. Bass

E. Piano

Band.

77

Perc.

E. Gtr.

E. Bass

E. Piano

Band.

3

81

Perc.

E. Gtr.

E. Bass

E. Piano

Band.

Band.

Band.

3

3

86

90

Perc.

E. Gtr.

E. Bass

E. Piano

Band.

Band.

Band.

Detailed description of the musical score: The score is for a multi-instrumental piece. It begins at measure 90. The Percussion part (Perc.) is written on a single staff with a drum set icon, featuring a complex, syncopated rhythm with many sixteenth notes and rests. The Electric Guitar (E. Gtr.) part is on a single staff with a treble clef, playing chords with rhythmic notation. The Electric Bass (E. Bass) part is on a single staff with a bass clef, playing a simple melodic line. The Electric Piano (E. Piano) part consists of two staves (treble and bass clefs) with sustained chords. The Band part is divided into three systems. The first system has two staves (treble and bass clefs) with triplets and rhythmic notation. The second system has one staff (treble clef) with triplets and rhythmic notation. The third system has one staff (treble clef) with rhythmic notation.

94

Perc.

E. Gtr.

E. Bass

E. Piano

Band.

Band.

Band.

99

Perc.

E. Gtr.

E. Bass

E. Piano

Band.

104

109

113

Perc.

E. Gtr.

E. Bass

E. Piano

Band.

3

3

118

Perc.

E. Gtr.

E. Bass

E. Piano

Band.

3

3

122

Perc.

E. Gtr.

E. Bass

E. Piano

Band.

126

Perc.

E. Gtr.

E. Bass

E. Piano

Band.

130

134

Perc.

E. Gtr.

E. Bass

E. Piano

Band.

Band.

Band.

138

Perc.

E. Gtr.

E. Bass

E. Piano

Band.

Band.

Band.

142

Perc.

E. Gtr.

E. Bass

E. Piano

Band.

Band.

Band.

144

Perc.

E. Gtr.

E. Bass

E. Piano

Band.

Band.

Band.

Tiririca - Ele e Corno Mais e Meu Amigo

Percussion

♩ = 106,999939

3

7

11

15

20

24

28

32

37

41

V.S.

45

49

54

58

62

67

72

76

80

85

89

93

97

102

106

110

115

120

124

128

Percussion

132

136

140

143

Electric Guitar

Tiririca - Ele e Corno Mais e Meu Amigo

♩ = 106,999939

3

9

15

22

28

34

41

46

116

122

128

134

140

144

5-string Electric Bass

Tiririca - Ele e Corno Mais e Meu Amigo

♩ = 106,999939

3

10

17

25

33

41

48

56

62

68

76

84

91

98

106

113

121

128

135

141

Electric Piano

Tiririca - Ele e Corno Mais e Meu Amigo

♩ = 106,999939

14

25

36

46

58

70

82

93

104

116

126

137

Bandoneon

Tiririca - Ele e Corno Mais e Meu Amigo

♩ = 106,999939

7

11

15

20

24

28

32

37

41

45

49

54

58

62

64

68

72

76

80

85

89

93

97

102

106

110

113

116

120

124

128

132

136

Bandoneon

140

143

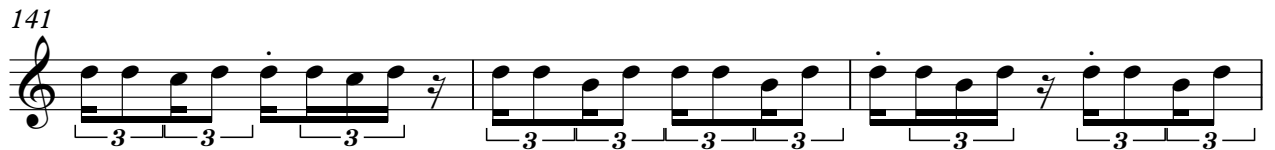
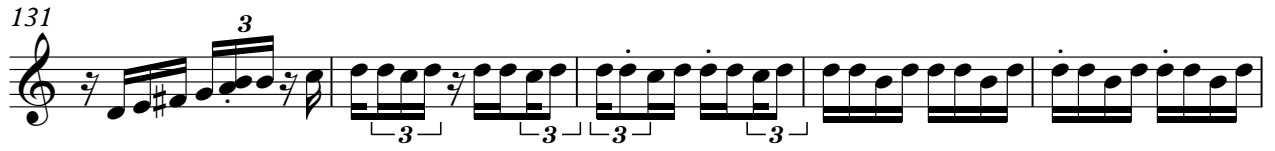

Bandoneon

Tiririca - Ele e Corno Mais e Meu Amigo

♩ = 106,999939

3

8

14

67

84

89

95

134

140

143