

Tiririca - Florentina

♩ = 109,999908

Percussion

Electric Guitar

Electric Bass

♩ = 109,999908

Bandoneon

3

Perc.

E. Gtr.

E. Bass

Band.

4

Perc.

E. Gtr.

E. Bass

Band.

5

Perc.

E. Gtr.

E. Bass

Band.

6

Perc.

E. Gtr.

E. Bass

Band.

7

8

10

Perc.

A single staff for Percussion (Perc.) for measure 10, showing a series of rests.

19

Perc. E. Gtr. E. Bass Band.

22

Perc. E. Gtr. E. Bass Band.

23

Perc.

E. Gtr.

E. Bass

Band.

25

Perc.

32

Perc.

E. Gtr.

E. Bass

Band.

34

Perc. E. Gtr. E. Bass Band.

35

Perc. E. Gtr. E. Bass Band.

39

Perc. E. Gtr. E. Bass Band.

41

Perc.

E. Gtr.

E. Bass

Band.

42

Perc.

E. Gtr.

E. Bass

Band.

44

Perc.

E. Gtr.

E. Bass

Band.

Tempo markings: $\text{♩} = 89,999954$ (twice) and $\text{♩} = 109,999908$ (twice).

50

Perc. E. Gtr. E. Bass Band.

51

Perc. E. Gtr. E. Bass Band.

53

Perc.

E. Gtr.

E. Bass

Band.

56

Perc.

E. Gtr.

E. Bass

Band.

57 $\text{♩} = 100,00000$

Perc.

E. Gtr.

E. Bass

Band. $\text{♩} = 100,00000$

59 $\text{♩} = 109,999908$

Perc.

E. Gtr.

E. Bass

Band. $\text{♩} = 109,999908$

62

Perc.

E. Gtr.

E. Bass

Band.

63

Perc. E. Gtr. E. Bass Band.

66

Perc. E. Gtr. E. Bass Band.

$\text{♩} = 64,999999999908$

71

Perc. E. Gtr. E. Bass Band.

72

Perc.

E. Gtr.

E. Bass

Band.

73

Perc.

E. Gtr.

E. Bass

Band.

76

Perc.

E. Gtr.

E. Bass

Band.

80

Perc. E. Gtr. E. Bass Band.

81

Perc. E. Gtr. E. Bass Band.

82

Perc. E. Gtr. E. Bass Band.

85 $\text{♩} = 60, \text{00009999908}$

Perc. E. Gtr. E. Bass Band.

$\text{♩} = 60, \text{00009999908}$

87

Perc. E. Gtr. E. Bass Band.

88

Perc. E. Gtr. E. Bass Band.

90

Perc. E. Gtr. E. Bass Band.

92

Perc. E. Gtr. E. Bass Band.

93

Perc. E. Gtr. E. Bass Band.

$\text{♩} = 60,00000$

97 $\text{♩} = 109,999908$

Perc. E. Gtr. E. Bass Band.

$\text{♩} = 109,999908$

98

Perc. E. Gtr. E. Bass Band.

99

Perc.

E. Gtr.

E. Bass

Band.

101

Perc.

E. Gtr.

E. Bass

Band.

104

Perc.

E. Gtr.

E. Bass

Band.

3

105

Perc. E. Gtr. E. Bass Band.

106

Perc. E. Gtr. E. Bass Band.

110

Perc. E. Gtr. E. Bass Band.

112

Perc. E. Gtr. E. Bass Band.

113

Perc. E. Gtr. E. Bass Band.

Percussion

Tiririca - Florentina

♩ = 109,999908

Percussion

39

42

45

47

$\text{♩} = 89,9999109,999908$

50

53

2

57

$\text{♩} = 100,000000$ $\text{♩} = 109,999908$

61

63

$\text{♩} = 64,99999299908$

5

71

Percussion

73 

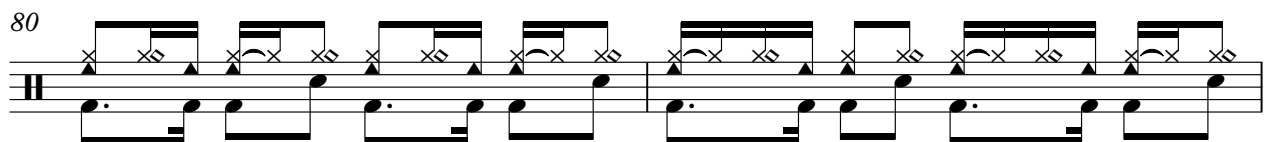
80 

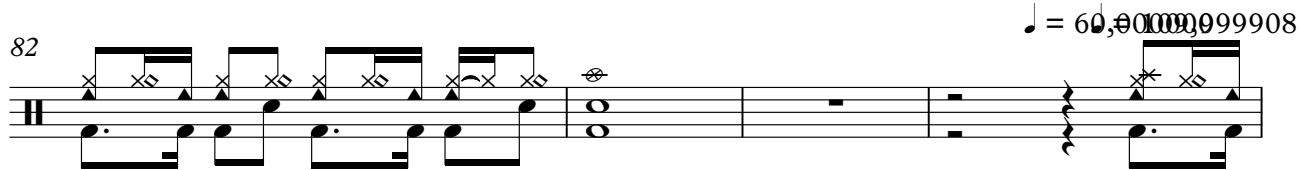
82 

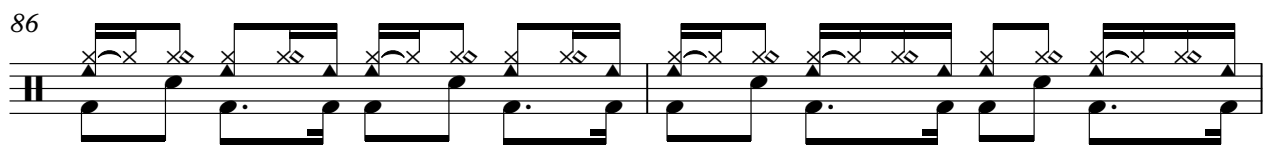
86 

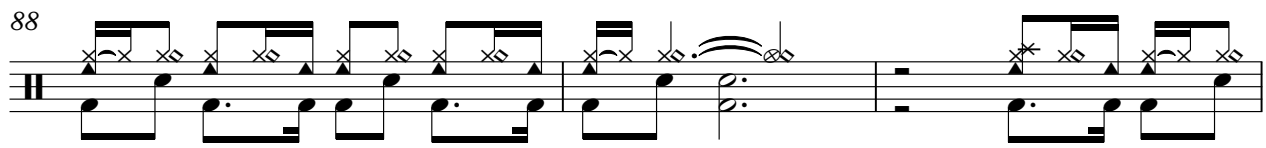
88 

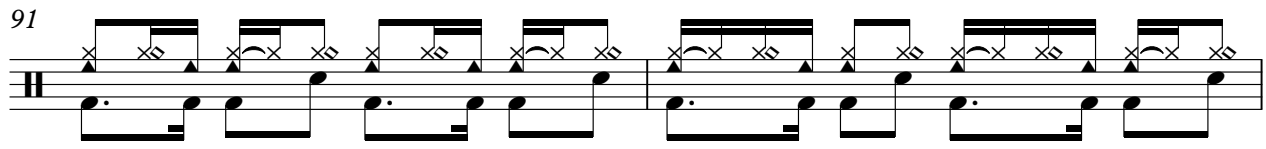
91 

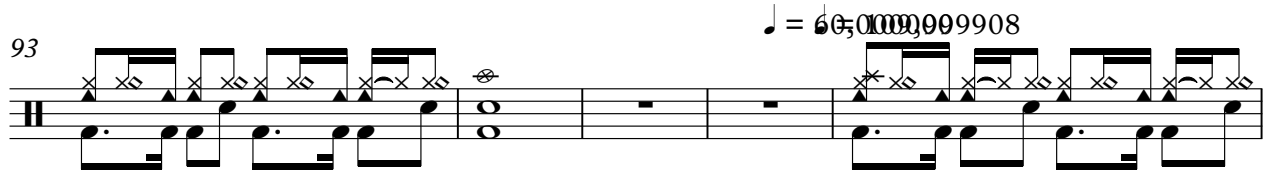
93 

98 

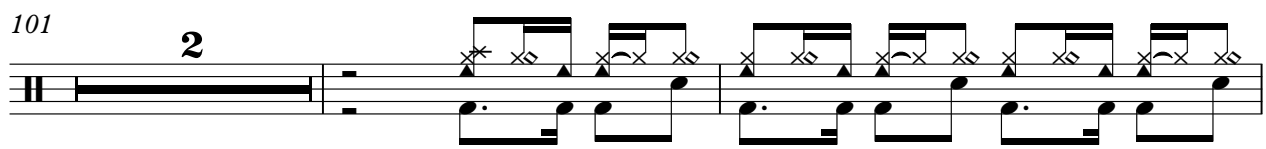
101 

105 

4

Percussion

110

112

Electric Guitar

Tiririca - Florentina

♩ = 109,999908

4

6

8 **11**

21

23 **7**

32

35 **2**

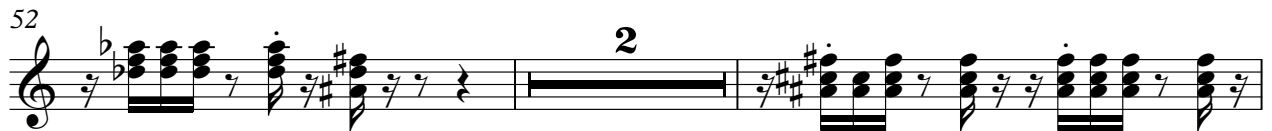
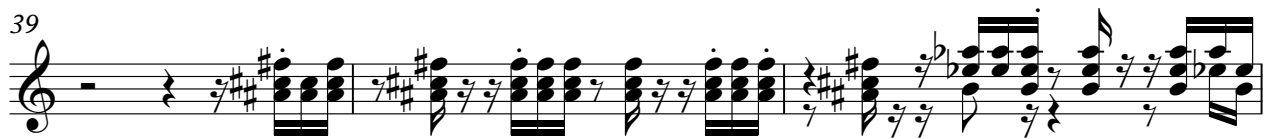

72

74

80

82

86

88

91

93

97

99

51

55

58

♩ = 100,000000

♩ = 109,999908

62

70

♩ = 64,9999999908

73

80

83

♩ = 60,9999999908

87

90

93

♩ = 60, 0000099908

Tiririca - Florentina

Bandoneon

♩ = 109,999908

32

3

34

3

36

2

41

3

43

3

46

3

48

$\text{♩} = 89,999954$ $\text{♩} = 109,999908$

3

50

52

56

58

61

63

4

♩ = 64, 99002, 999908 Bandoneon

70

72

74

80

♩ = 64, 1000, 999908

82

86

88

91

93

97

99

103

105

106

6

Bandoneon

110

112

113

