

Tiririca - Padroeiro do Ceara

0.0"

1.1,00

Padroeiro do Ceara (Tiririca) - Cristian Leiner/Tel. (031) 273.7377/(037) 384.1338

♩ = 118,010117

Fretless Electric Bass

Pad 1 (New Age)

FX 1 (Rain)

Solo

♩ = 118,010117

8

11

14

Perc.

J. Gtr.

E. Bass

Pad 1

Solo

16

Perc.

J. Gtr.

E. Bass

Pad 1

Solo

18

Perc.

J. Gtr.

E. Bass

Pad 1

Solo

20

Perc.

J. Gtr.

E. Bass

Pad 1

Solo

22

Perc.

J. Gtr.

E. Bass

Pad 1

Solo

24

Perc.

J. Gtr.

E. Bass

Pad 1

Solo

6

26

28

30

32

8

34 $\text{♩} = 130, 210022$

Perc.

J. Gtr.

E. Bass

Pad 1

$\text{♩} = 130, 210022$

Solo

36

Perc.

J. Gtr.

E. Bass

Solo

38

Perc.

J. Gtr.

E. Bass

Solo

40

Perc.

J. Gtr.

E. Gtr.

E. Bass

Solo

42

$\text{♩} = 118,010117$

Perc.

J. Gtr.

E. Bass

Pad 1

$\text{♩} = 118,010117$

Solo

44

Perc.

J. Gtr.

E. Bass

Pad 1

Solo

46

$\text{♩} = 130,210022$

Perc.

J. Gtr.

E. Bass

Pad 1

$\text{♩} = 130,210022$

Solo

48

Perc.

J. Gtr.

E. Bass

Solo

50

Perc.

J. Gtr.

E. Bass

Solo

52

Perc.

J. Gtr.

E. Gtr.

E. Bass

Solo

12

54 $\text{♩} = 118,010117$

Perc.

J. Gtr.

E. Bass

Pad 1

Solo

$\text{♩} = 118,010117$

56

Perc.

J. Gtr.

E. Bass

Pad 1

Solo

58 $\text{♩} = 130, 210022$

Perc.

J. Gtr.

E. Bass

Pad 1

Solo

60

Perc.

J. Gtr.

E. Bass

Solo

62

Perc.

J. Gtr.

E. Bass

Solo

64

66

$\text{♩} = 118,010117$

68

Perc.

J. Gtr.

E. Bass

Pad 1

Solo

70

$\text{♩} = 130, 210022$

Perc.

J. Gtr.

E. Bass

Pad 1

Solo

$\text{♩} = 130, 210022$

72

Perc.

J. Gtr.

E. Bass

Solo

74

Perc.

J. Gtr.

E. Bass

Solo

76

Perc.

J. Gtr.

E. Gtr.

E. Bass

Solo

78 $\text{♩} = 118,010117$ 17

Perc.

J. Gtr.

E. Bass

Pad 1

Solo $\text{♩} = 118,010117$

81

Perc.

J. Gtr.

E. Bass

Pad 1

Solo

83

Perc. J. Gtr. E. Bass Pad 1 Solo

85

Perc. J. Gtr. E. Bass Pad 1 Solo

87

89

91

Perc. J. Gtr. E. Bass Pad 1 Solo

93

Perc. J. Gtr. E. Bass Pad 1 Solo

95

97

99

Perc.

J. Gtr.

E. Bass

Pad 1

FX 1

Solo

102

E. Bass

Pad 1

FX 1

Solo

Tiririca - Padroeiro do Ceara

Percussion

♩ = 118,010117
9

13

17

21

25

29

33

37

41

45

V.S.

Percussion

49

53

♩ = 118,010117

57

♩ = 130,210022

61

65

♩ = 118,010117

69

♩ = 130,210022

73

77

♩ = 118,010117

81

85

Percussion

3

89

93

97

♩ = 118,010117

9

13

16

19

22

25

28

31

♩ = 130,210022

7

41

♩ = 118,010117

44

♩ = 130,210022

7

2

Jazz Guitar

54 $\text{♩} = 118,010117$

57 $\text{♩} = 130,210022$ $\text{♩} = 118,010117$

67 $\text{♩} = 130,210022$

77 $\text{♩} = 118,010117$

81

84

87

90

93

96

99

5

58 ♩ = 130,210022

61

63

66 ♩ = 118,010117 ♩ = 130,210022

72

74

76 ♩ = 118,010117 28

♩ = 118,010117 **32** ♩ = 130,210022 **7** ♩ = 118,010117 **3**

45 ♩ = 130,210022 **6** ♩ = 118,010117 **3**

58 ♩ = 130,210022 **6** ♩ = 118,010117 **3**

70 ♩ = 130,210022 **6** ♩ = 118,010117 **28**

♩ = 118,010117

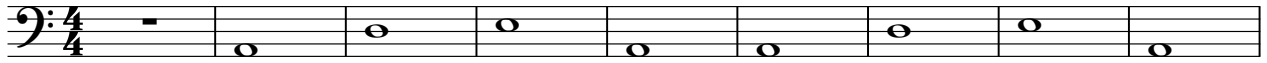

10

15

20

25

30

♩ = 130,210022

35

39

♩ = 118,010117

43

♩ = 130,210022

48

V.S.

Fretless Electric Bass

52

♩ = 118,010117

56

♩ = 130,210022

60

64

♩ = 118,010117

68

♩ = 130,210022

72

76

♩ = 118,010117

80

85

90

Fretless Electric Bass

95

99

2

Pad 1 (New Age)

Tiririca - Padroeiro do Ceara

♩ = 118,010117

6

11

17

23

29 ♩ = 130,210022

41 ♩ = 118,010117 ♩ = 130,210022

53 ♩ = 118,010117 ♩ = 130,210022

65 ♩ = 118,010117

70 ♩ = 130,210022 ♩ = 118,010117

79

85

91

97

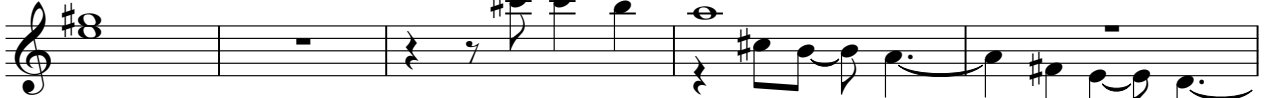

102

FX 1 (Rain)

Tiririca - Padroeiro do Ceara

♩ = 118,010117

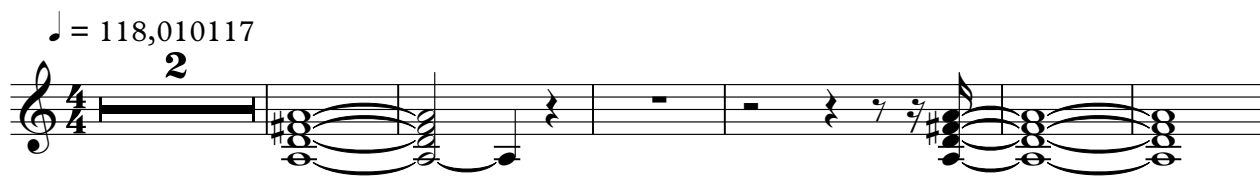

9

♩ = 130,210022 ♩ = 118,010117

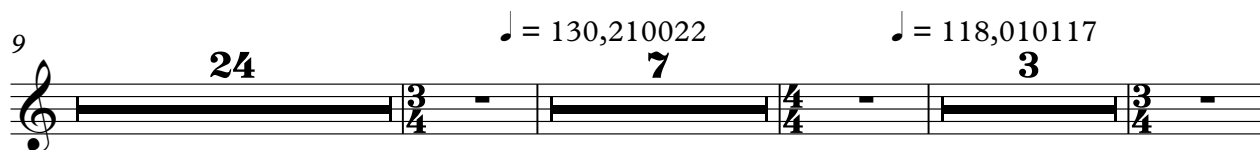

46

♩ = 130,210022 ♩ = 118,010117 ♩ = 130,210022

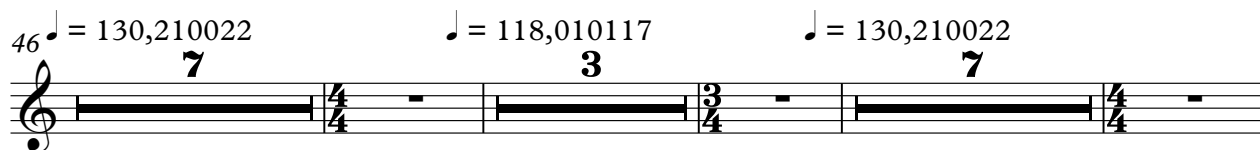

66

♩ = 118,010117 ♩ = 130,210022 ♩ = 118,010117

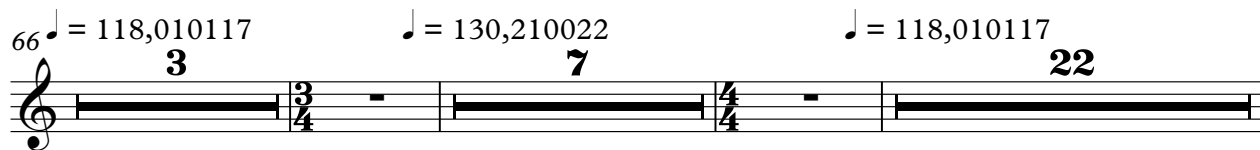

100

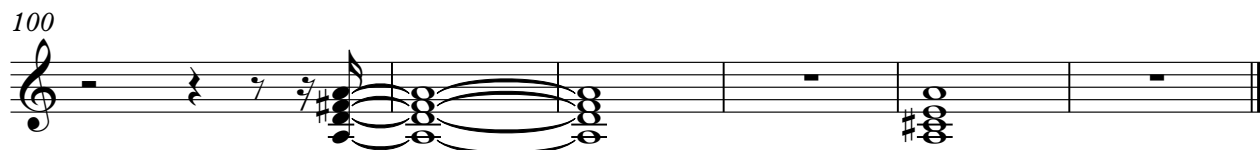

Tiririca - Padroeiro do Ceara

Solo

♩ = 118,010117

9

12

15

18

21

24

27

29

31

V.S.

34 ♩ = 130,210022

♩ = 118,010117

46 ♩ = 130,210022

♩ = 118,010117

58 ♩ = 130,210022

♩ = 118,010117

70 ♩ = 130,210022

♩ = 118,010117
