

Titas - A Melhor Banda de Todos os Tempos

♩ = 165,999893

Titrs

15

A. Fl.

Perc.

E. Gtr.

E. Bass

quin zemi nu tos de fa ma de pois des canse empaz

18

A. Fl.

Perc.

E. Gtr.

E. Gtr.

E. Bass

o ge nio da uti maho ra

21

A. Fl.

Perc.

E. Gtr.

E. Gtr.

E. Bass

e_o i di o ta do a no se guin te

23

A. Fl.

Perc.

E. Gtr.

E. Gtr.

E. Bass

o ul ti mo no vo ri co

25

A. Fl.

Perc.

E. Gtr.

E. Gtr.

E. Bass

e o mais no vo pe din te

27

A. Fl.

Perc.

E. Gtr.

E. Gtr.

E. Bass

a me lhor ban da dos ul

29

A. Fl.

Perc.

E. Gtr.

E. Gtr.

E. Bass

ti mos tem) pos da ul ti ma se ma

31

A. Fl.

Perc.

E. Gtr.

E. Gtr.

E. Bass

na o me lhor dis eo bra

33

A. Fl.

Perc.

E. Gtr.

E. Gtr.

E. Bass

si lei ro de mu si ca a me ri ca na

35

A. Fl.

Perc.

E. Gtr.

E. Gtr.

E. Bass

o me lhor dis co dos ul ti mos a nos de su ces

38

A. Fl.

Perc.

E. Gtr.

E. Gtr.

E. Bass

sos do pas sa do o mai or

40

A. Fl.

Perc.

E. Gtr.

E. Gtr.

E. Bass

su ces so de to dos os tem pos entre os

42

A. Fl.

Perc.

E. Gtr.

E. Gtr.

E. Bass

dez mai res fra cas sos nao_inpor ta_a

44

A. Fl.

Perc.

E. Gtr.

E. Gtr.

E. Bass

contra di cao o_que importa e te le visao di zem que nao

46

A. Fl.

Perc.

E. Gtr.

E. Gtr.

E. Bass

hana da aque vo ce naose_acos tume ca la_a bo ca_e amen

49

A. Fl.

Perc.

E. Gtr.

E. Gtr.

E. Bass

ta_o vo lu me en tao

51

A. Fl.

Perc.

E. Gtr.

E. Gtr.

E. Bass

as mu si cas mais pe di das

53

A. Fl.

Perc.

E. Gtr.

E. Bass

os dis cos que ven der mais as no vi da des an ti

56

A. Fl.

Perc.

E. Gtr.

E. Gtr.

E. Bass

gas nas pa gi nas dos jornais

59

A. Fl.

Perc.

E. Gtr.

E. Gtr.

E. Bass

um i di o ta em in gle s

61

A. Fl.

Perc.

E. Gtr.

E. Gtr.

E. Bass

se_e i di o ta e bem me nos que nos

63

A. Fl.

Perc.

E. Gtr.

E. Gtr.

E. Bass

um i di o ta_em in gle s

65

A. Fl. Perc. E. Gtr. E. Gtr. E. Bass

bem me lhor do que eu e voces

67

A. Fl. Perc. E. Gtr. E. Gtr. E. Bass

a me lhor ba da dos ul

69

A. Fl.

Perc.

E. Gtr.

E. Gtr.

E. Bass

ti mos tem) pos da ul ti ma se ma

71

A. Fl.

Perc.

E. Gtr.

E. Gtr.

E. Bass

na o me lhor dis) eo bra

73

A. Fl.

Perc.

E. Gtr.

E. Gtr.

E. Bass

si lei ro de mu si ca a me ri ca na

75

A. Fl.

Perc.

E. Gtr.

E. Gtr.

E. Bass

o me lhor dis co dos ul ti mos a nos de su ces

78

A. Fl.

Perc.

E. Gtr.

E. Gtr.

E. Bass

sos do pas sa do o mai or

80

A. Fl.

Perc.

E. Gtr.

E. Gtr.

E. Bass

su ces so de to dos os tem pos entre os

82

A. Fl.

Perc.

E. Gtr.

E. Gtr.

E. Bass

dez mai res ira cas sos nao_inpor ta_a

84

A. Fl.

Perc.

E. Gtr.

E. Gtr.

E. Bass

contra di cao o_que importa e te le visao di zem que nao

86

A. Fl.

Perc.

E. Gtr.

E. Gtr.

E. Bass

hana da_aque vo ce naose_acos tume ca la_a bo ca_eaumen

89

A. Fl.

Perc.

E. Gtr.

E. Gtr.

E. Bass

ta_o vo lu me en tao

92

Perc.

E. Gtr.

E. Gtr.

E. Bass

95

Perc.

E. Gtr.

E. Gtr.

E. Bass

98

A. Fl.

Perc.

osons me ninos de ho je

E. Gtr.

E. Gtr.

E. Bass

101

A. Fl.

Perc.

e ram_osre bel des da ou tra_es ta cao

E. Gtr.

E. Gtr.

E. Bass

103

A. Fl.

Perc.

E. Gtr.

E. Gtr.

E. Bass

o_i lus tre des co nhe ci do e_o no vo i

105

A. Fl.

Perc.

E. Gtr.

E. Gtr.

E. Bass

do lo do pro xi mo ve rao

107

A. Fl.

Perc.

E. Gtr.

E. Gtr.

E. Bass

a me lhor ban da dos

109

A. Fl.

Perc.

E. Gtr.

E. Gtr.

E. Bass

u ti mos tem pos da ul ti ma se ma na

111

A. Fl.

Perc.

E. Gtr.

E. Gtr.

E. Bass

o me lhor dis co bra

113

A. Fl.

Perc.

E. Gtr.

E. Gtr.

E. Bass

si lei ro de mu si ca a me ri ca na

115

A. Fl.

Perc.

E. Gtr.

E. Gtr.

E. Bass

o me lhor dis co dos ul

117

A. Fl.

Perc.

E. Gtr.

E. Gtr.

E. Bass

ti mos a nos de su ces sos do pas sa do o mai or

120

A. Fl.

Perc.

E. Gtr.

E. Gtr.

E. Bass

su ces so de to dos os tem pos en tre os dez

122

A. Fl.

Perc.

E. Gtr.

E. Gtr.

E. Bass

mai ores ira cas sos

124

Perc.

E. Gtr.

E. Gtr.

E. Bass

Titãs - A Melhor Banda de Todos os Tempos

Alto Flute

♩ = 165,999893

10

14

18

22

26

31

36

40

44

48

V.S.

Titãs - A Melhor Banda de Todos os Tempos

Percussion

♩ = 165,999893
Titãs

2 6

quize minutos de fa

12 ma mais pro comerci ais quize minutos de fa

16 ma depois exan se empaz o genida_uti maho

20 ra e_o i di o ta do a no se quin te o ul ti mono vo ri

24 co e o mais ovo pe din te a m dhor

28 han da dosul timos pos da ul ti ma se ma na o me

32 lhor dis co bra si lei ro de mu sica ame ri ca na

35 o me lhor dis co dos ul ti mos a nos de su ces

38 sos do pas sa do o mai or su ces so de to

41 dos os tem pos entre_os dez mai o res fra cas sos nao ipor ta_a

V.S.

Percussion

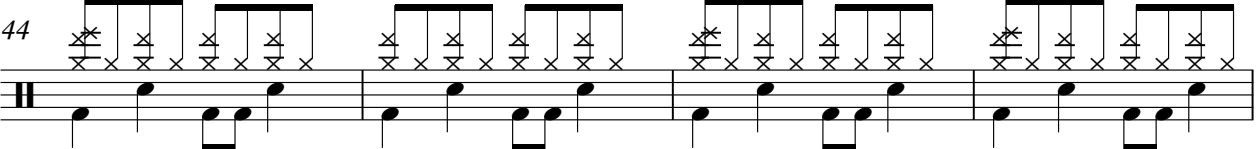
44

 contradicao_ que_pita_ e te leisao dzemuaio hana da_ que_ ce nase_ costume

48

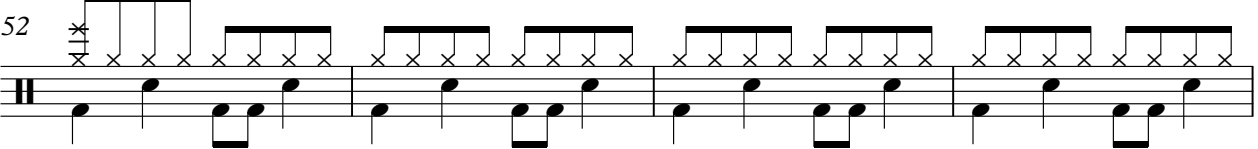
 ca la_ abo ca_ e_ aumen ta_ ovo lu me en tao **anunciado**

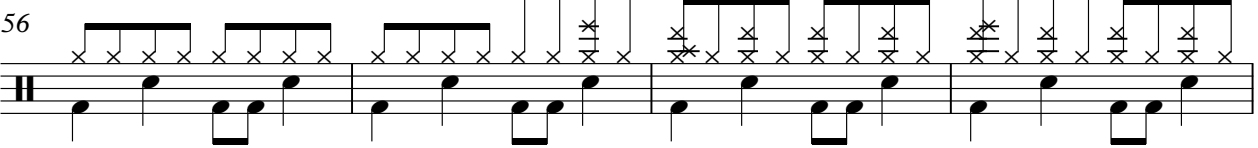
52

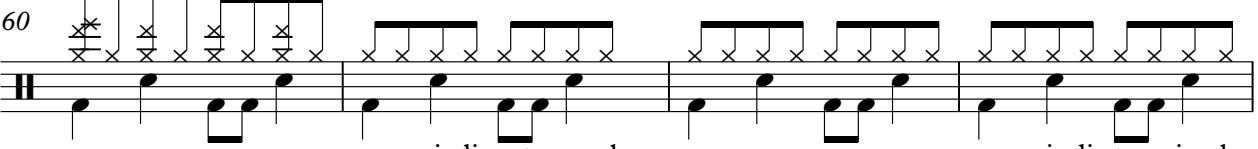
 das os discos_ que_ vendem_ as no vi da_ e_ san ti

56

 gas naspa gi nas dos_ jorna is um i di_ ca_ em_ gle

60

 s se_ e_ i di_ o_ ta ebem_ m_ a_ o_ que_ nos um i di_ ca_ em_ gle

64

 s ben_ m_ d_ h_ o_ r_ que_ e_ u_ e_ voces a_ m_ d_ h_ o_ r

68

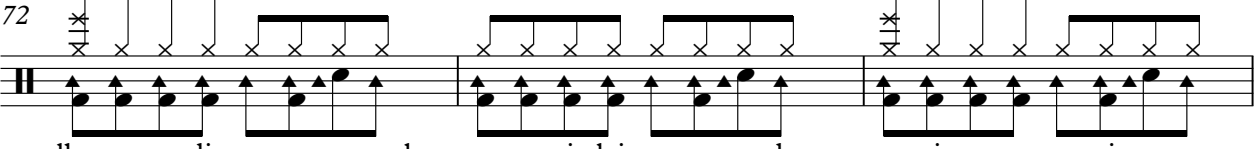
 ban da_ dos_ ul_ ti_ m_ o_ s_ da_ ul_ ti_ ma_ se_ ma_ na_ o_ me

72

 lhor_ dis_ co_ bra_ si_ lei_ ro_ de_ mu_ si_ ca_ ame_ ri_ ca_ na

75

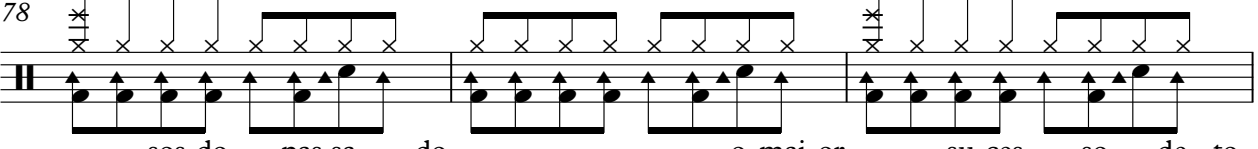
 o_ me_ lhor_ dis_ co_ dos_ ul_ ti_ m_ o_ s_ a_ nos_ de_ su_ ces

78

 sos_ do_ pas_ sa_ do_ o_ mai_ or_ su_ ces_ so_ de_ to

81
dos os tem pos entre os dez mai o res fra cas sos nao ipor ta_a

84
contradicao_ que_pita_ete leisao dizem_uaio hana da_ovo ce nase_ostume

88
ca la_abo ca_au men ta_ovo lu meen tao

92

96

100
obonme ninos de ho

je ram os belles da ou tra_eta cao o_lustre desconheci

104
do e_novo i do lo do proximo ve rao a me

108
lhor ban da dos ul timos em pos da ul ti ma sema na om dhor

112
dis co bra si lei ro de mu si ca_ame ri ca na

115
om dhor dis co dos ul timos a nos desu ces sos do passa do

V.S.

4

119

Percussion

o mai or su ces so de to dos os tem pos entre os dez

122

mãres fracas sos

2

Titas - A Melhor Banda de Todos os Tempos
Electric Guitar

♩ = 165,999893

10

14

17

20

23

26

29

33

37

40

V.S.

109

113

117

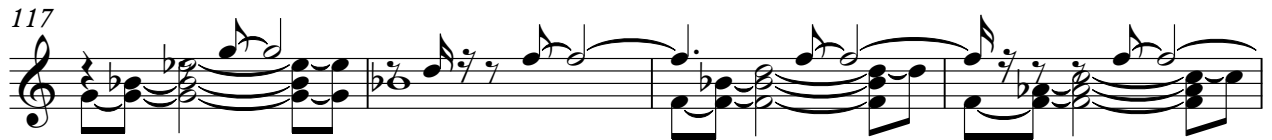

121

124

Titãs - A Melhor Banda de Todos os Tempos
Electric Guitar

♩ = 165,999893

2

7

12

6

23

30

36

43

49

6

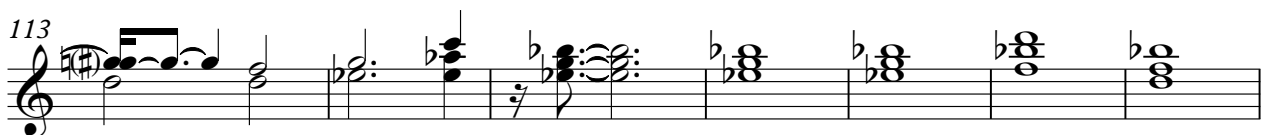

124

60

64

69

74

80

85

90

96

101

106

112

118

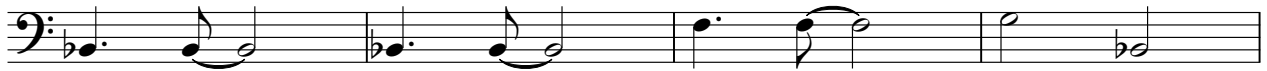

122

