

Titas - C

0.0"
1.1,00
anverze2000@ig.com.br

♩ = 120,000000

Detailed musical notation for the guitar solo, consisting of four measures. Measure 4 starts with a 4-measure rest. Measure 7 contains a triplet of eighth notes. Measure 10 contains a triplet of eighth notes. Measure 13 contains a triplet of eighth notes. The notation includes various rhythmic values, accidentals, and articulation marks.

Copyright © 2000 by Edson
Copyright © 2000 by Edson

15

J. Gtr.

17

Perc.

J. Gtr.

E. Bass

19

Perc.

J. Gtr.

E. Bass

21

Perc.

J. Gtr.

E. Bass

23

Perc.

J. Gtr.

E. Bass

25

Perc.

J. Gtr.

E. Bass

27

Perc.

J. Gtr.

E. Bass

29

Perc.

J. Gtr.

E. Bass

31

Perc.

J. Gtr.

E. Bass

33

Perc.

J. Gtr.

E. Bass

35

Perc.

J. Gtr.

E. Bass

37

Perc.

J. Gtr.

E. Bass

39

Perc.

J. Gtr.

E. Bass

41

Perc.

J. Gtr.

E. Bass

43

Perc.

J. Gtr.

E. Bass

45

Perc.

J. Gtr.

E. Bass

47

Perc.

J. Gtr.

E. Bass

49

Perc.

J. Gtr.

E. Bass

51

Perc.

J. Gtr.

E. Bass

53

Perc.

J. Gtr.

E. Bass

55

Perc.

J. Gtr.

E. Bass

57

Perc.

J. Gtr.

E. Bass

59

Perc.

J. Gtr.

E. Bass

61

Perc.

J. Gtr.

E. Bass

63

Perc.

J. Gtr.

E. Bass

65

Perc.

J. Gtr.

E. Bass

67

Perc.

J. Gtr.

E. Bass

69

Perc.

J. Gtr.

E. Bass

Organ

Vc.

71

Perc. E. Bass Organ Vc.

73

Perc. E. Bass Organ Vc.

75

Perc. E. Bass Organ Vc.

78

Bar. Tpt.
Perc.
J. Gtr.
E. Bass
Organ
Vc.

80

Bar. Tpt.
Perc.
J. Gtr.
E. Bass
Organ
Vc.

82

Bar. Tpt.
Perc.
J. Gtr.
E. Bass
Organ
Vc.

84

Bar. Tpt.
Perc.
J. Gtr.
E. Bass
Organ
Vc.

86

Bar. Tpt.
Perc.
J. Gtr.
E. Bass
Organ
Vc.

88

Perc.
J. Gtr.
E. Bass
Organ
Vla.

90

Perc. J. Gtr. E. Bass Vla.

92

Perc. J. Gtr. E. Bass

94

Perc. J. Gtr. E. Bass Vla.

96

Perc. J. Gtr. E. Bass

98

Perc. J. Gtr. E. Bass Vla.

100

Perc. J. Gtr. E. Bass Vla.

102

Perc. J. Gtr. E. Bass Vla.

104

Perc. J. Gtr. E. Bass Vla.

106

Perc. J. Gtr. E. Bass

108

Perc. J. Gtr. E. Bass Vla.

110

Perc. J. Gtr. E. Bass

112

Bar. Tpt.
Perc.
J. Gtr.
E. Bass
Organ
Vc.

114

Bar. Tpt.
Perc.
J. Gtr.
E. Bass
Organ
Vc.

116

Bar. Tpt.
Perc.
J. Gtr.
E. Bass
Organ
Vc.

118

Bar. Tpt.
Perc.
J. Gtr.
E. Bass
Organ
Vc.

120

Bar. Tpt.
Perc.
J. Gtr.
E. Bass
Organ
Tape Smp. Str
Vc.

122

Perc.
E. Bass
Tape Smp. Str

124

Perc.

E. Bass

Tape Smp. Str

126

Perc.

E. Bass

Tape Smp. Str

128

Perc.

E. Bass

Tape Smp. Str

130

Perc. J. Gtr. E. Bass Tape Smp. Str.

132

Perc. J. Gtr. E. Bass Tape Smp. Str.

134

Perc. J. Gtr. E. Bass Tape Smp. Str.

136

Baroque Trumpet

Titas - C

♩ = 120,000000

77

80

83

86 24

112

115 3

118

121 17

Copyright © 2000 by Edson
Copyright © 2000 by Edson

Percussion

Titas - C

♩ = 120,000000

15

18

21

23

26

28

30

33

35

37

Copyright © 2000 by Edson
Copyright © 2000 by Edson

V.S.

39

41

43

45

47

49

51

53

56

59

Percussion

61

64

67

70

73

75

78

81

84

86

V.S.

110

112

114

117

120

122

124

127

130

132

V.S.

6

Percussion

134

136

♩ = 120,000000

5

8

11

14

16

18

21

23

25

V.S.

Copyright © 2000 by Edson
Copyright © 2000 by Edson

52 

54 

56 

58 

60 

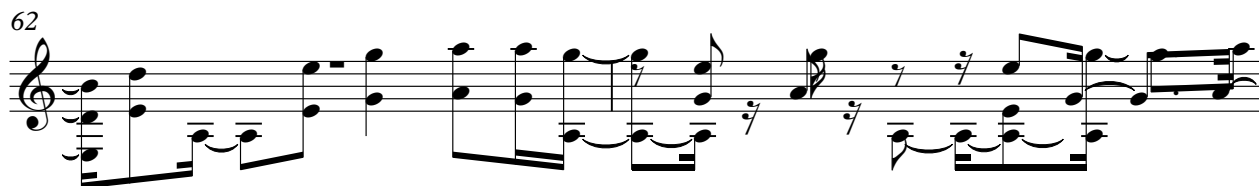
62 

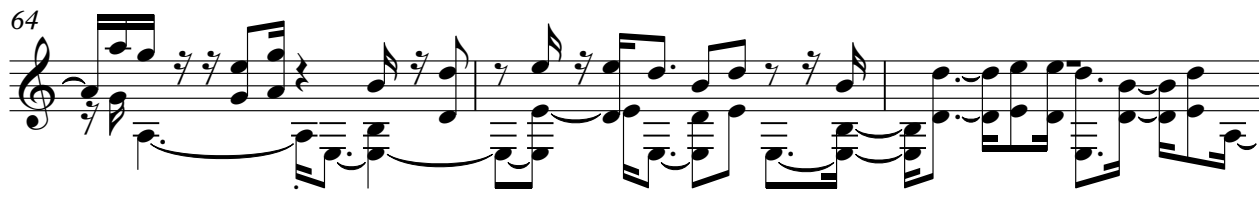
64 

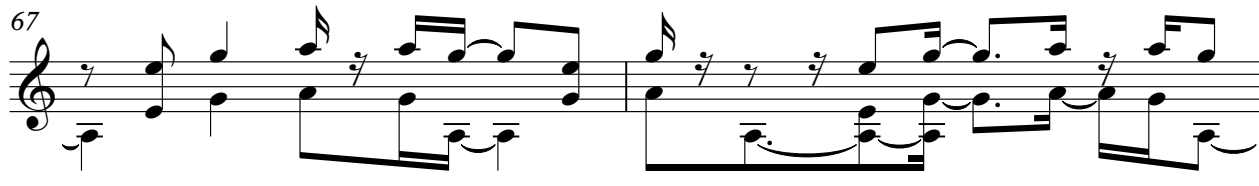
67 

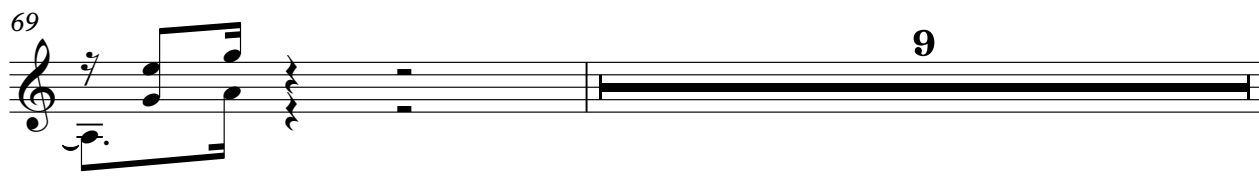
69 

79

83

87

90

92

94

96

98

101

103

106

109

111

114

118

122

9

133

135

♩ = 120,000000

15

19

22

25

28

31

34

37

41

44

47

50

53

56

60

64

68

72

76

80

83

86

89

92

96

99

102

106

109

112

V.S.

115

118

121

124

127

130

133

135

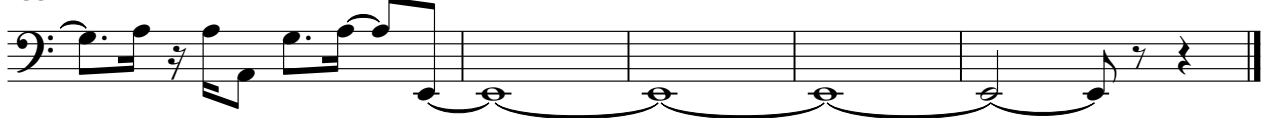

Rock Organ

Titas - C

♩ = 120,000000

67

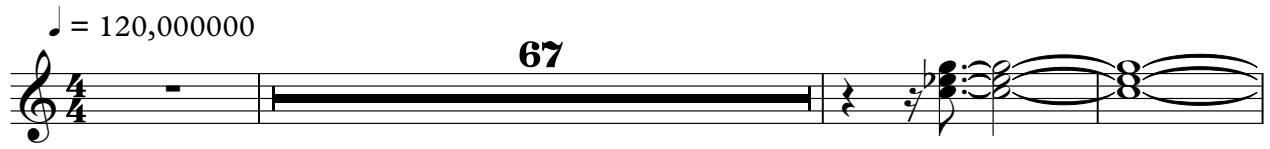

71

75

80

84

87

23

Copyright © 2000 by Edson
Copyright © 2000 by Edson

112

115

119

121

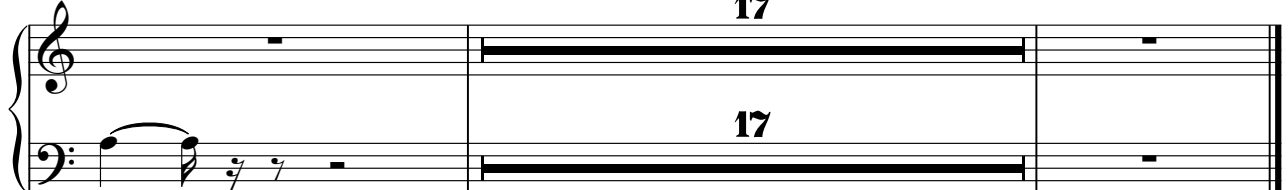

Titas - C
Tape Sampler Keyboard [Strings]

♩ = 120,000000

Edson
Edson

119

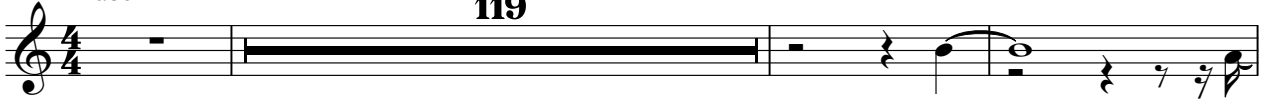

123

127

130

133

135

Copyright © 2000 by Edson
Copyright © 2000 by Edson

Viola

Titas - C

♩ = 120,000000

87 3

94 3 2

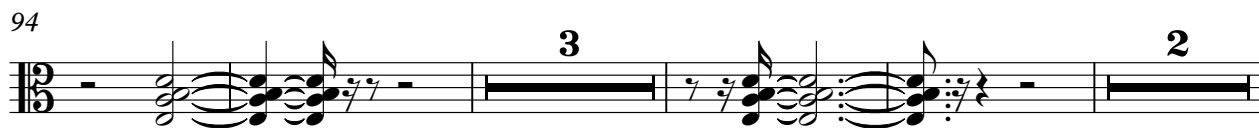

103 3

109 29

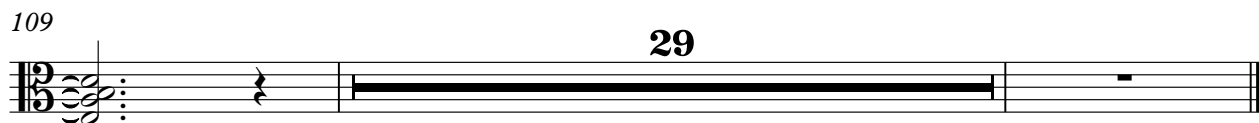

Copyright © 2000 by Edson
Copyright © 2000 by Edson

Violoncello

Titas - C

♩ = 120,000000

67

72

78

82

85

3

24

112

115

118

121

17

Copyright © 2000 by Edson
Copyright © 2000 by Edson