

0.0"  
1.1,00  
Caras como eu (Titr)

♩ = 82,999947

Baroque Trumpet

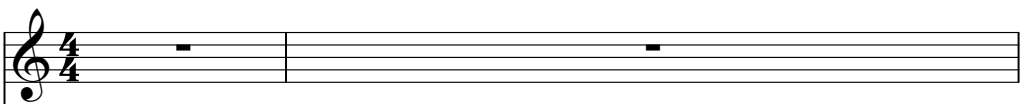

Percussion

Jazz Guitar

Pedal Steel Guitar

Sitar

Electric Bass

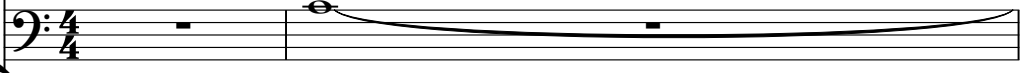

♩ = 82,999947

Violoncello

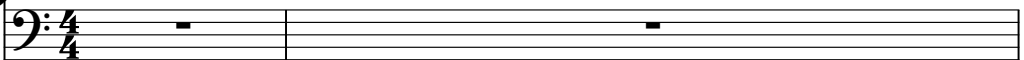

Violoncello

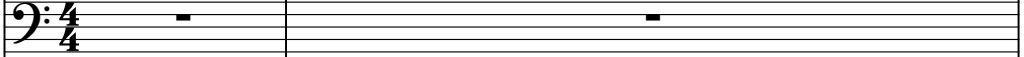

Violoncello

Solo

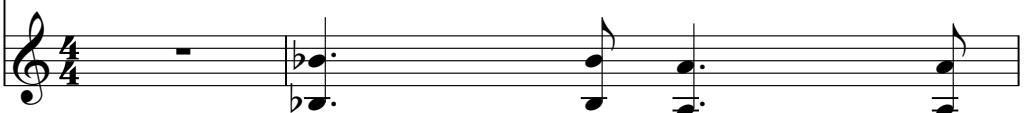

2

3

J. Gtr.  
P. S. Gtr.  
Sit.  
Vc.  
Solo

4

J. Gtr.  
P. S. Gtr.  
Sit.  
Vc.  
Solo

5

J. Gtr.

P. S. Gtr.

Sit.

Vc.

Vc.

Vc.

Solo

7

P. S. Gtr.

Vc.

Vc.

Vc.

Solo

P. S. Gtr. 

Vc. 

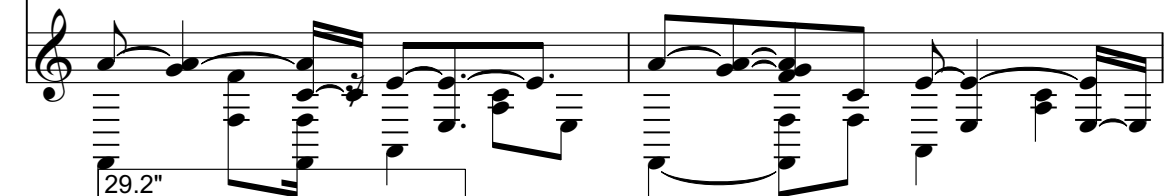
Solo 

29.2"  
11.1,00  
Sequenciado por Beto Miyasaki

P. S. Gtr. 

Solo 

P. S. Gtr. 

Solo 

P. S. Gtr. 

Vc. 

Solo 

17 5

P. S. Gtr.

E. Bass

Vc.

Vc.

Solo

19

P. S. Gtr.

E. Bass

Vc.

Solo

6

23

Perc.

P. S. Gtr.

E. Bass

Vc.

Solo

1'10.2"  
25.1,00  
miyasaki@onda.com.br

25

Bar. Tpt.

Perc.

P. S. Gtr.

E. Bass

Solo

27

Bar. Tpt.

Perc.

P. S. Gtr.

E. Bass

Solo

29

Bar. Tpt.

Perc.

P. S. Gtr.

E. Bass

Vc.

Solo

33

Bar. Tpt.

1'42 4"  
36.1,00  
Tel/fax: 043 338 3981

Bar. Tpt.

41

Bar. Tpt.

49

Bar. Tpt.

57

Bar. Tpt.

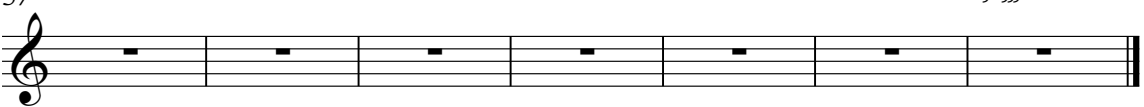

# Baroque Trumpet

♩ = 82,999947

**24**

3 6

27

3 32

♩ = 82,999947

# Percussion

♩ = 82,999947

**22**

4/4

**26**

4/4

**29**

**32**

♩ = 82,999947

4/4

# Jazz Guitar

♩ = 82,999947

4

6

56

♩ = 82,999947

# Pedal Steel Guitar

$\text{♩} = 82,999947$

V.S.

2

Pedal Steel Guitar

24

26

28

30

7-6-3-2-1-2-3-4-5-2

31

# Sitar

♩ = 82,999947

4

6

56

♩ = 82,999947

# Electric Bass

♩ = 82,999947

**17**

23

28

**32**

Violoncello

♩ = 82,999947

4 10

18

18

21

21

24

24 5

30

30 32

♩ = 76,99999947

# Violoncello

♩ = 82,999947

**5**

8

**54**

♩ = 76,8999912

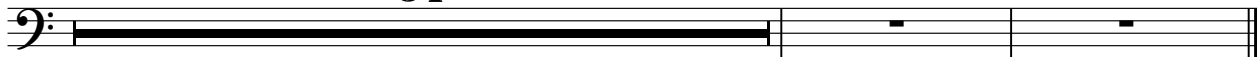

# Violoncello

♩ = 82,999947

3 3 3 3

4

3 3 3 3

6

6

16

44

Solo

♩ = 82,999947

6

10

13

16

20

24

28

32

7/8 82,999947