

Titas - E preciso saber viver

0.0"
1.1.00
E preciso saber viver - Titas (Nelinho Produzoes - Joinville/SC)

♩ = 89,000038

Percussion

Jazz Guitar

Jazz Guitar

Electric Guitar

5-string Electric Bass

Rock Organ

Tape Sampler Keyboard [Strings]

Synth Strings

Viola

Solo

3

Perc.

J. Gtr.

E. Bass

Organ

Tape Smp. Str

Vla.

Solo

5

Perc.

J. Gtr.

E. Bass

Organ

Tape Smp. Str

Vla.

Solo

7

Perc.

J. Gtr.

E. Bass

Organ

Tape Smp. Str

Vla.

Solo

9

Perc.

J. Gtr.

E. Bass

Organ

Tape Smp. Str

Vla.

Solo

12

Perc.

J. Gtr.

E. Bass

Solo

14

Perc.

J. Gtr.

E. Bass

Organ

Solo

16

Perc.

J. Gtr.

E. Bass

Solo

18

Perc.

J. Gtr.

E. Bass

Solo

20

Perc.

J. Gtr.

E. Bass

Solo

22

Perc.

J. Gtr.

E. Bass

Solo

24

Perc. J. Gtr. E. Bass Solo

26

Perc. J. Gtr. E. Bass Organ Syn. Str. Solo

28

Perc. J. Gtr. E. Bass Organ Solo

30.1" 271,00
Para outros exemplares ligue: 47-9407-7976 / nalinho.musical@bol.

The notation includes various rhythmic patterns, such as eighth and sixteenth notes, and rests. The Percussion part features a consistent rhythmic pattern of eighth notes with 'x' marks above them. The J. Gtr. parts feature complex chordal textures and melodic lines. The E. Bass part provides a steady bass line. The Organ and Solo parts feature sustained chords and melodic phrases. A triplet of eighth notes is marked in the second J. Gtr. staff of the third system.

36

Perc.

J. Gtr.

J. Gtr.

E. Bass

Solo

38

Perc.

J. Gtr.

J. Gtr.

E. Bass

Solo

40

Perc.

J. Gtr.

J. Gtr.

E. Bass

Solo

Detailed description of the musical score: The score is divided into three systems, each starting with a measure number (36, 38, 40). Each system contains five staves: Percussion (Perc.), two J. Gtr. (Jazz Guitar) parts, E. Bass (Electric Bass), and Solo. The Percussion part features a consistent rhythmic pattern of eighth notes with 'x' marks above them, often grouped in triplets. The J. Gtr. parts include complex chordal textures with triplets and various articulations. The E. Bass part provides a steady bass line with eighth and sixteenth notes. The Solo part features melodic lines with slurs and ties, often spanning across measures. The key signature has one sharp (F#), and the time signature is 4/4. There are double bar lines with repeat signs on the left side of the page, separating the systems.

42

Perc.

J. Gtr.

J. Gtr.

E. Gtr.

E. Bass

Solo

44

Perc.

E. Gtr.

E. Bass

Solo

46

Perc.

E. Gtr.

E. Bass

Solo

48

Perc.

E. Gtr.

E. Bass

Solo

50

Perc.

J. Gtr.

E. Gtr.

E. Bass

Organ

Syn. Str.

Solo

52

Perc.

J. Gtr.

E. Bass

Organ

Solo

54

Perc. J. Gtr. E. Bass Organ Solo

56

Perc. J. Gtr. E. Bass Organ Solo

58

Perc. J. Gtr. E. Bass Organ Solo

66

68

Perc.

J. Gtr.

E. Bass

Organ

Tape Smp. Str

Syn. Str.

Vla.

Solo

3

70

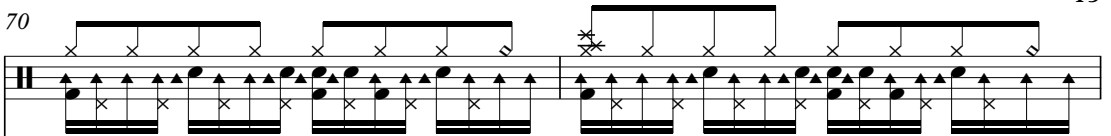
Perc. 

J. Gtr. 

E. Bass 

Organ 

Tape Smp. Str 

Syn. Str. 

Vla. 

Solo 

72

Perc.

J. Gtr.

E. Bass

Organ

Tape Smp. Str

Syn. Str.

Vla.

Solo

74

Titas - E preciso saber viver

Percussion

♩ = 89,000038

V.S.

Percussion

Percussion

V.S.

Percussion

63

65

67

69

71

73

♩ = 89,000038

4

7

10

13

16

19

22

25

28

V.S.

31

34

37

40

43

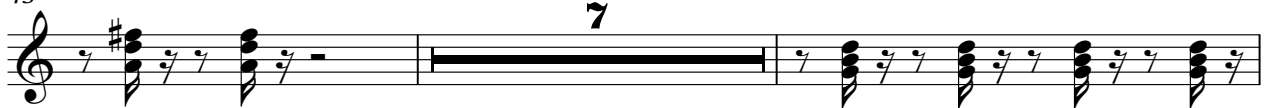

52

55

58

61

64

67

70

73

♩ = 89,000038

34

38

41

34

♩ = 89,000038

41

44

47

50

26

5-string Electric Bass

Titas - E preciso saber viver

♩ = 89,000038

5

9

14

18

22

26

30

34

38

V.S.

42

46

50

54

58

62

66

70

73

Rock Organ

Titas - E preciso saber viver

♩ = 89,000038

7

14 **12**

30

35 **15**

54

59

64

V.S.

Rock Organ

69

73

Tape Sampler Keyboard [Strings] Titas - E preciso saber viver

♩ = 89,000038

6

11

55

69

73

Synth Strings

Titas - E preciso saber viver

♩ = 89,000038

25 23

51

16

71

Viola

Titas - E preciso saber viver

♩ = 89,000038

6

11

55

68

73

Titas - E preciso saber viver

Solo

♩ = 89,000038

6

8

12

16

18

21

24

26

28

V.S.

