

Titas - Enquanto Houver Sol 2

r ♩ = 115,000031

7

J. Gtr.

E. Gtr.

Solo

Solo

10

Fl.

Perc.

J. Gtr.

E. Gtr.

E. Bass

Solo

Solo

* * * Quan do nao Hou ver sa i

12

Fl.

Perc.

E. Gtr.

E. Bass

Solo

Solo

da Quan do nao hou ver Mais

14

Fl.

Perc.

E. Gtr.

E. Bass

Solo

Solo

so lu cao A in da_ha De_ha ver sa i

16

Fl.

Perc.

E. Gtr.

E. Bass

Solo

Solo

da Nem u ma_i de i a

18

Fl.

Perc.

J. Gtr.

E. Gtr.

E. Bass

Solo

Solo

Va le_u ma vi da Quan do nao Hou ver_es pe ran

20

Fl.

Perc.

J. Gtr.

E. Gtr.

E. Bass

Solo

Solo

ca Quan do nao Res tar nem

22

Fl.

Perc.

J. Gtr.

E. Gtr.

E. Bass

Solo

Solo

i lu sao A in da ha De ha ver es pe ran

24

Fl.

Perc.

J. Gtr.

E. Gtr.

E. Bass

Solo

Solo

ca Em ca da_ um de nos Ha_ al go de

26

Fl.

Perc.

J. Gtr.

E. Gtr.

E. Gtr.

E. Bass

Solo

Solo

u ma cri an ca En quan to_hou ver sol En

Detailed description of the musical score: The score is for measures 26, 27, and 28. The key signature is three sharps (F#, C#, G#). The time signature is 4/4. The Flute part (Fl.) has a melodic line starting on G4 in measure 26, moving to E4 in measure 27, and ending on G4 in measure 28. The Percussion part (Perc.) features a rhythmic pattern of eighth notes with 'x' marks above them, and lyrics 'u ma cri an ca En quan to_hou ver sol En' written below. The J. Gtr. part has a melodic line starting on G4, moving to E4, and ending on G4. The E. Gtr. part has a melodic line starting on G4, moving to E4, and ending on G4. The E. Bass part has a bass line starting on G3, moving to E3, and ending on G3. The two Solo parts have melodic lines starting on G4, moving to E4, and ending on G4.

28

Fl.

Perc.

J. Gtr.

E. Gtr.

E. Gtr.

E. Bass

Solo

quan to_hou ver sol A in da_ha ve ra

30

Fl.

Perc.

J. Gtr.

E. Gtr.

E. Gtr.

E. Bass

Solo

En quan to_hou ver sol En

32

Fl.

Perc.

J. Gtr. *quan to_hou ver sol*

E. Gtr.

E. Gtr.

E. Bass

Solo

35

Fl.

Perc.

E. Gtr.

E. Gtr.

E. Bass

Solo

38

Fl.

Perc.

E. Gtr.

E. Gtr.

E. Bass

Solo

Solo

Quan do nao Hou ver ca mi

40

Fl.

Perc.

E. Gtr.

E. Bass

Solo

Solo

nhç Mes mo sem a mor Sem

42

Fl.

Perc.

E. Gtr.

E. Bass

Solo

Solo

di re cap A sos nin guem Es ta so zi

44

Fl.

Perc.

E. Gtr.

E. Bass

Solo

Solo

nhô E ca mi nhan do Que se

46

Fl.

Perc.

J. Gtr.

E. Gtr.

E. Bass

Solo

Solo

faz o ca mi nho Quan do nao Hou ver de se

48

Fl.

Perc.

J. Gtr.

E. Gtr.

E. Bass

Solo

Solo

jo Quan do nao Res tar nem

50

Fl.

Perc.

J. Gtr.

E. Gtr.

E. Bass

Solo

Solo

mes mo dor A in da_ha De_ha ver de se

52

Fl.

Perc.

J. Gtr.

E. Gtr.

E. Bass

Solo

Solo

jo Em ca da_um de nos A on de

54

Fl.

Perc.

J. Gtr.

E. Gtr.

E. Gtr.

E. Bass

Solo

Solo

Deus co lo cou En quan to hou ver sol En

Detailed description of the musical score: The score is for page 14, measures 54-56. It features a key signature of three sharps (F#, C#, G#) and a common time signature. The instruments and parts are: Flute (Fl.), Percussion (Perc.), J. Gtr. (Jazz Guitar), E. Gtr. (Electric Guitar), E. Bass (Electric Bass), and two Solo parts. The lyrics are: 'Deus co lo cou En quan to hou ver sol En'. The Flute part has a melodic line with a quarter rest in measure 55. The Percussion part has a rhythmic pattern of eighth notes and a triplet of eighth notes in measure 55. The J. Gtr. part has a melodic line with a quarter rest in measure 55. The E. Gtr. part has a melodic line with a quarter rest in measure 55. The E. Bass part has a rhythmic pattern of eighth notes and a quarter note in measure 55. The Solo parts have melodic lines with quarter notes and quarter rests in measure 55.

56

Fl.

Perc.

J. Gtr.

E. Gtr.

E. Gtr.

E. Bass

Solo

quan to_hou ver sol A in da_ha ve ra

58

Fl.

Perc.

J. Gtr.

E. Gtr.

E. Gtr.

E. Bass

Solo

En quan to_hou ver sol En

60

Fl.

Perc.

J. Gtr.

E. Gtr.

E. Gtr.

E. Bass

Solo

quan to_hou ver sol

63

Perc.

E. Gtr.

E. Gtr.

E. Bass

Solo

66

69

71

Fl.

Perc.

J. Gtr.

E. Gtr.

E. Gtr.

E. Bass

Solo

quan to_hou ver sol En quan to_hou ver sol A

73

Fl.

Perc.

J. Gtr.

E. Gtr.

E. Gtr.

E. Bass

Solo

in da_ha ve ra En

75

Fl.

Perc.

J. Gtr.

E. Gtr.

E. Gtr.

E. Bass

Solo

quan to_hou ver sol En quan to_hou ver sol

78

Fl.

Perc.

J. Gtr.

E. Gtr.

E. Gtr.

E. Bass

Solo

En quan to_hou ver sol En

80

Fl.

Perc.

J. Gtr.

E. Gtr.

E. Gtr.

E. Bass

Solo

quan to_hou ver sol A in da_ha ve ra En

83

Fl.

Perc.

J. Gtr.

E. Gtr.

E. Gtr.

E. Bass

Solo

quan to_hou ver sol En quan to_hou ver sol

85

Flute

Titas - Enquanto Houver Sol 2

♩ = 115,000031

4

4

13

18

22

26

31

4

39

44

48

53

V.S.

2

Flute

57

70

75

80

83

Percussion Titas - Enquanto Houver Sol 2

r $\text{♩} = 115,000031$
9

* * * Quãd nao Hou ver sa i da Quan do

13 nao hou ver Mais so lu cao A in da_ha De_ha ver sa i

16 da Nem u ma_i de i a Va le_u ma vi da Quan do

19 nao Hou ver_es pe ran ca Quan do nao Res tar nem i lu sao A

23 in da_ha De_ha ver_es pe ran ca Em ca da_um de nos Ha_al go de

26 u ma cri an ca En quanto_hoer sol En quanhoer sol A

29 ita_lva ra En quanhoer sol En quanhoer sol

33

37

40

nho Mes mo sem a mor Sem di re cao A V.S.

Percussion

43

sos nin guem Es ta so zi nho E ca mi nhan do Que se

46

faz o ca mi nho Quan do nao Hou ver de se jo Quan do

49

nao Res tar nem mes mo dor A in da ha De ha ver de se

52

jo Em ca da um de nos A on de Deus co lo cou En

55

quarto_hoer sol En quarto_hoer sol A da_lva ra En

59

quarto_hoer sol En quarto_hoer sol

63

66

70

* * * En quarto_hoer sol En quarto_hoer sol A

73

da_lva ra En quarto_hoer sol En quarto_hoer sol

Percussion

77

En quarto_hoar sol En quan_hoer sol A

81

in da_have ra En

83

quan_hoer sol En quan_hoer sol

Jazz Guitar Titas - Enquanto Houver Sol 2

♩ = 115,000031

7

20

24

29

35

50

54

59

67

72

79

83

Titãs - Enquanto Houver Sol 2

Electric Guitar

♩ = 115,000031

26

33

55

63

71

79

83

Titas - Enquanto Houver Sol 2

Electric Guitar

$\text{♩} = 115,000031$

6

10

17

22

26

30

34

38

44

V.S.

50

55

59

63

67

71

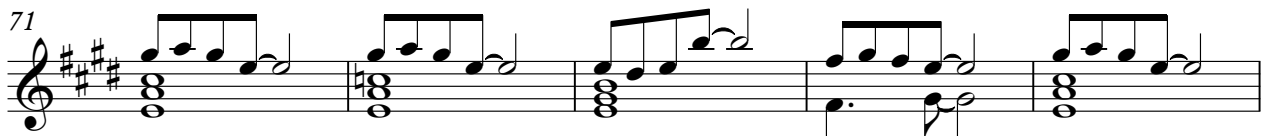

76

81

84

Electric Bass Titas - Enquanto Houver Sol 2

♩ = 115,000031

10

13

15

18

20

22

24

27

32

37

V.S.

40

42

44

47

49

51

54

58

63

68

Electric Bass

72

77

81

Titas - Enquanto Houver Sol 2

Solo

$\text{♩} = 115,000031$

2

7

13

19

25

32

38

44

50

56

V.S.

64

69

75

81

Solo Titas - Enquanto Houver Sol 2

♩ = 115,000031
