

# Titas - Epitafio

♩ = 109,999908

Piano

4

Bateria

7

Bateria

10

Bateria

13

Bateria

Piano

16

Bateria

Baixo

Piano

19

Bateria

Baixo

Piano

22

Bateria

Baixo

Piano

24

Bateria

Baixo

Piano

26

Bateria

Baixo

Piano

28

Bateria

Baixo

Piano

30

Bateria

Baixo

Piano

32

Bateria

Baixo

Piano

34

Bateria

Baixo

Piano

37

Bateria

Baixo

Piano

40

Bateria

Baixo

Piano

43

Bateria

Baixo

Piano

46

Bateria

Baixo

Piano

49

Bateria

Baixo

Piano

52

Bateria

Baixo

Piano

54

Bateria

Baixo

Piano

56

Bateria

Baixo

Piano

58

Bateria

Baixo

Piano

60

Bateria

Baixo

Piano

62

Bateria

Baixo

Piano

64

Bateria

Baixo

Piano

66

Bateria

Baixo

Piano

68

Bateria

Baixo

Piano

71

Piano

74

Piano

# Titas - Epitafio

## Bateria

♩ = 109,999908

**5**

9

13

17

21

25

29

33

37

41

V.S.

Bateria

45

49

53

57

61

65

68

Baixo

Titas - Epitafio

♩ = 109,999908

15

21

25

29

34

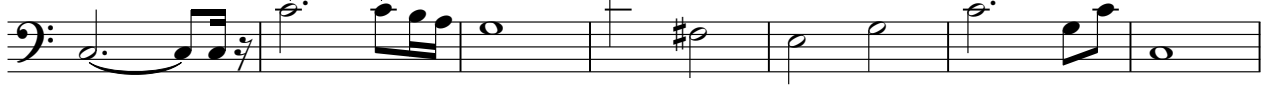

41

47

54

57

61

V.S.

Piano

Titas - Epitafio

♩ = 109,999908

5

9

13

17

21

V.S.

24

27

30

33

36

40

44

48

52

55

58

61

64

66

69

73
