

Titas - Eu nao aguento

0.0"
1.1,00
<http://br.geocities.com/baixotu/>

♩ = 60,000000

7

Song

Drum

Rhythm Guitar

guitar

Bass Guitar

9

Song

Drum

Rhythm Guitar

guitar

Bass Guitar

11

Song

Drum

Rhythm Guitar

guitar

Bass Guitar

backing vocal

13

Song

Drum

Rhythm Guitar

guitar

Bass Guitar

backing vocal

15

Drum

Rhythm Guitar

guitar

guitar4

Bass Guitar

21

Song

Drum

agogo

guitar2

Bass Guitar

sintdrum

23

Song

Drum

agogo

guitar2

Bass Guitar

backing vocal

sintdrum

25

27

29

30

31

Song

Drum

agogo

guitar2

guitar4

Bass Guitar

backing vocal

sintdrum

32

Song

Drum

agogo

guitar2

guitar4

Bass Guitar

backing vocal

sintdrum

Detailed description of the musical score: The score is divided into two systems, measures 31 and 32. Each system contains seven staves. The top staff is for the Song, followed by Drum, agogo, guitar2, guitar4, Bass Guitar, backing vocal, and sintdrum. The key signature has one sharp (F#) and the time signature is 7/8. Measure 31 features a complex rhythmic pattern with sixteenth and thirty-second notes. The agogo and sintdrum parts have a steady eighth-note pulse. The guitar parts include triplets and sixteenth-note runs. Measure 32 continues the rhythmic complexity, with the agogo and sintdrum parts maintaining their patterns. The guitar parts feature more intricate sixteenth-note passages and triplets. The backing vocal part has a melodic line with some rests. The drum part consists of a consistent eighth-note pattern.

33

Song

Drum

agogo

guitar2

guitar3

guitar4

Bass Guitar

backing vocal

sintdrum

34

Drum

agogo

guitar2

guitar3

guitar4

Bass Guitar

sintdrum

35

37

39

Song

Drum

agogo

guitar2

Bass Guitar

backing vocal

sintdrum

41

Song

Drum

agogo

guitar2

Bass Guitar

backing vocal

sintdrum

43

Song

Drum

agogo

guitar2

guitar4

Bass Guitar

backing vocal

sintdrum

45

Song

Drum

agogo

guitar2

guitar4

Bass Guitar

backing vocal

sintdrum

46

Song

Drum

agogo

guitar2

guitar4

Bass Guitar

backing vocal

sintdrum

47

Song

Drum

agogo

guitar2

guitar4

Bass Guitar

backing vocal

sintdrum

Detailed description of the musical score: The score is divided into two systems, measures 46 and 47. Each system contains seven staves. The 'Song' staff uses a treble clef and a key signature of one sharp (F#). It features melodic lines with triplets and sixteenth notes. The 'Drum' staff uses a drum clef and shows a consistent rhythmic pattern of sixteenth notes. The 'agogo' staff uses a treble clef and plays a steady eighth-note accompaniment. The 'guitar2' and 'guitar4' staves use treble clefs and contain complex guitar parts with triplets and sixteenth notes. The 'Bass Guitar' staff uses a bass clef and provides a bass line with triplets and sixteenth notes. The 'backing vocal' staff uses a treble clef and has a melodic line with triplets and sixteenth notes. The 'sintdrum' staff uses a treble clef and plays a rhythmic pattern similar to the drum part but with a different timbre. A double bar line is present between the two systems.

50

Song

Drum

agogo

guitar2

guitar4

Bass Guitar

backing vocal

sintdrum

51

Song

Drum

agogo

guitar2

guitar4

Bass Guitar

backing vocal

sintdrum

54

Song

Drum

agogo

guitar2

guitar4

Bass Guitar

backing vocal

sintdrum

55

Drum

agogo

guitar2

guitar3

guitar4

Bass Guitar

sintdrum

56

Drum

agogo

guitar2

guitar3

guitar4

Bass Guitar

sintdrum

57

Drum

agogo

guitar2

guitar3

guitar4

Bass Guitar

sintdrum

59

61

63

Song

Drum

agogo

guitar2

Bass Guitar

sintdrum

65

Song

Drum

agogo

guitar2

Bass Guitar

sintdrum

67

Song

Drum

agogo

guitar2

Bass Guitar

sintdrum

Titas - Eu nao aguento

Song

♩ = 60,000000

6

9

12

5

20

22

24

26

28

30

32

2

61

63

65

67

Titas - Eu nao aguento

Drum

♩ = 60,000000

2

5

7

9

11

13

15

17

19

21

V.S.

Drum

23

25

27

29

31

33

35

37

39

41

Drum

43

45

47

49

51

53

55

57

59

61

V.S.

4

Drum

63

65

67

Titas - Eu nao aguento

agogo

♩ = 60,000000

16

19

21

23

25

27

29

31

33

35

V.S.

37

6 6 6 6 6 6 6 6

39

6 6 6 6 6 6 6 6

41

6 6 6 6 6 6 6 6

43

6 6 6 6 6 6 6 6

45

6 6 6 6 6 6 6 6

47

6 6 6 6 6 6 6 6

49

6 6 6 6 6 6 6 6

51

6 6 6 6 6 6 6 6

53

6 6 6 6 6 6 6 6

55

6 6 6 6 6 6 6 6

57

59

61

63

65

67

♩ = 60,000000

4

6

8

9

10

11

12

13

14

53

guitar

Titas - Eu nao aguento

♩ = 60,000000

5

8

11

14

53

Titas - Eu nao aguento

guitar2

♩ = 60,000000

16

19

21

23

25

27

29

31

33

35

V.S.

56

58

60

62

64

66

Titas - Eu nao aguento

guitar3

♩ = 60,000000

16

19

12

33

35

19

56

58

60

8

Titas - Eu nao aguento

♩ = 60,000000

14 **11**

28

30

32

34

35

8

44

46

48

49

V.S.

2

guitar4

51

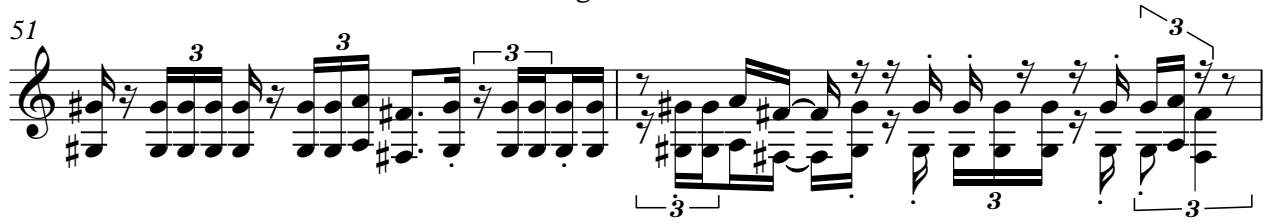

53

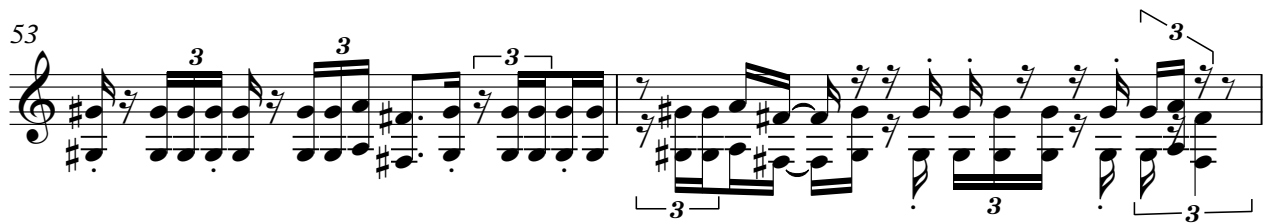

55

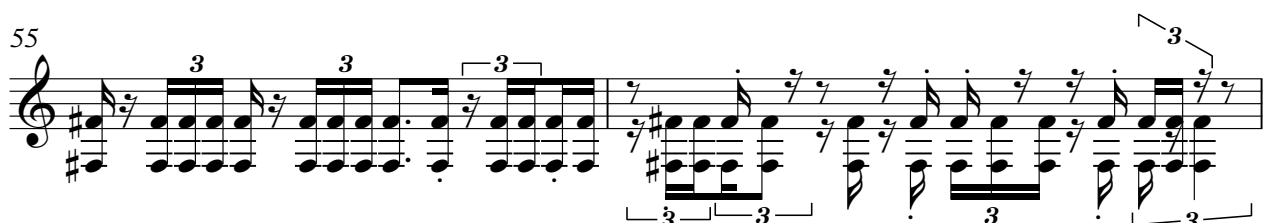

57

11

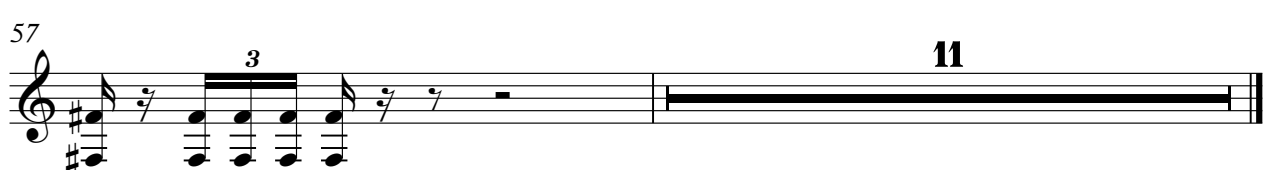

Titas - Eu nao aguento

Bass Guitar

♩ = 60,000000

5

9

13

17

19

21

23

25

27

V.S.

29

31

33

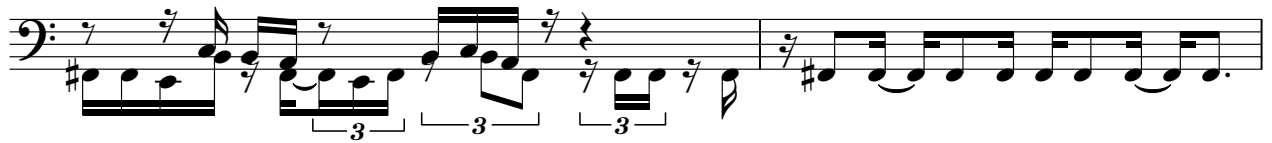

35

37

39

41

43

45

47

49

51

53

55

58

60

62

64

66

Titas - Eu nao aguento

backing vocal

♩ = 60,000000

10

13

9

24

26

28

2

32

6

40

42

44

46

V.S.

2

backing vocal

48

51

53

14

♩ = 60,000000

16

19

21

23

25

27

29

31

33

35

V.S.

sintdrum

57

59

61

63

65

67
