

Village People - In The Navy

♩ = 130,000137

♩ = 130,000137

10

12

14 7

Tuba

Drums

RockORg

SynBass1

Strings1

Strings1

16

Tuba

Drums

RockORg

SynBass1

Strings1

Strings1

18

Tuba

Drums

RockORg

SynBass1

Strings1

Strings1

20

Tuba

Drums

RockORg

SynBass1

Strings1

Strings1

22 9

Tuba

Drums

RockORg

SynBass1

Strings1

Strings1

24

Tuba

Drums

RockORg

SynBass1

Strings1

Strings1

26

28

30

This block contains the musical score for measures 30 and 31. It features six staves: two for Tuba (bass clef, key signature of one sharp), Drums (percussion clef), RockORg (treble clef, key signature of one sharp), SynBass1 (bass clef, key signature of one sharp), and two for Strings1 (bass clef, key signature of one sharp). The Tuba part has a melodic line with a slur over measures 30-31. The Drums part shows a complex rhythmic pattern with many 'x' marks. The RockORg part has a melodic line with a slur. The SynBass1 part has a rhythmic line with many 'z' marks. The Strings1 part has a complex harmonic structure with many 'z' marks.

32

This block contains the musical score for measures 32 and 33. It features six staves: two for Tuba (bass clef, key signature of one sharp), Drums (percussion clef), RockORg (treble clef, key signature of one sharp), SynBass1 (bass clef, key signature of one sharp), and two for Strings1 (bass clef, key signature of one sharp). The Tuba part has a melodic line with a slur over measures 32-33. The Drums part shows a complex rhythmic pattern with many 'x' marks. The RockORg part has a melodic line with a slur. The SynBass1 part has a rhythmic line with many 'z' marks. The Strings1 part has a complex harmonic structure with many 'z' marks.

34

36

38

Tuba

Tuba

Drums

RockORg

SynBass1

Strings1

Strings1

40

Tuba

Tuba

Drums

RockORg

SynBass1

Strings1

Strings1

42

44

47 15

Tuba

Drums

RockORG

SynBass1

Strings1

Strings1

49

Tuba

Drums

RockORG

SynBass1

Strings1

Strings1

51

Tuba

Drums

RockORg

SynBass1

Strings1

Strings1

53

Tuba

Drums

RockORg

SynBass1

Strings1

Strings1

55 17

Tuba

Drums

RockORg

SynBass1

Strings1

Strings1

57

Tuba

Drums

RockORg

SynBass1

Strings1

Strings1

59

Tuba

Drums

RockORg

SynBass1

Strings1

Strings1

61

Tuba

Tuba

Drums

RockORg

SynBass1

Strings1

Strings1

63 19

Tuba

Tuba

Drums

RockORg

SynBass1

Strings1

Strings1

65

Tuba

Tuba

Drums

RockORg

SynBass1

Strings1

Strings1

67

69

71 21

73

75

77

79

Drums

RockORg

SynBass1

Strings1

82

Drums

85

Tuba

Drums

RockORg

87

89

91

93

95

97

99

101

102

Village People - In The Navy

Tuba

♩ = 130,000137
2

1
6
10
14
18
23
27
30
33
36

V.S.

2

40 *Tuba* 4

47

51

55

59

63

66

69

72

76 8

87

Tuba

91

95

99

101

Tuba

Village People - In The Navy

♩ = 130,000137

2

8

15

27

31

35

39

43

2

15

62

67

71

75

79

6

88

93

97

101

Village People - In The Navy

Drums

♩ = 130,000137

2

4

7

10

13

16

19

22

25

V.S.

28

31

34

37

40

43

46

49

52

55

58

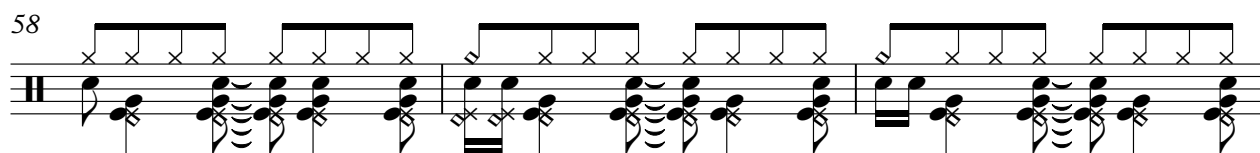

61

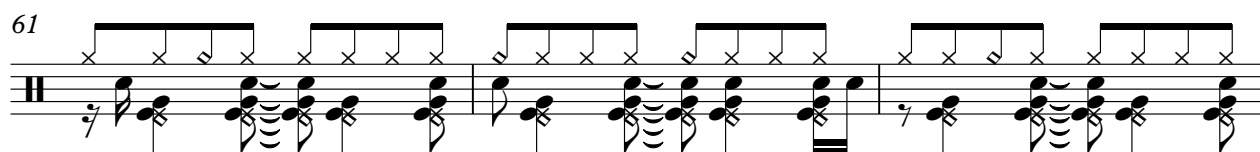

64

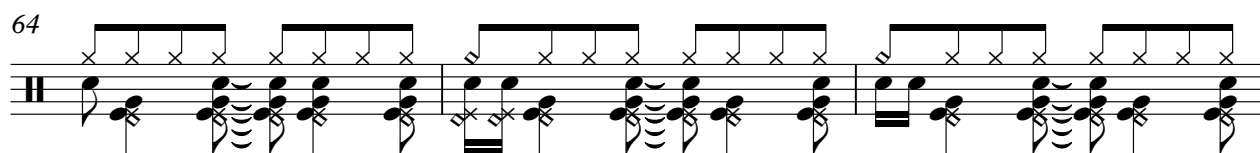

67

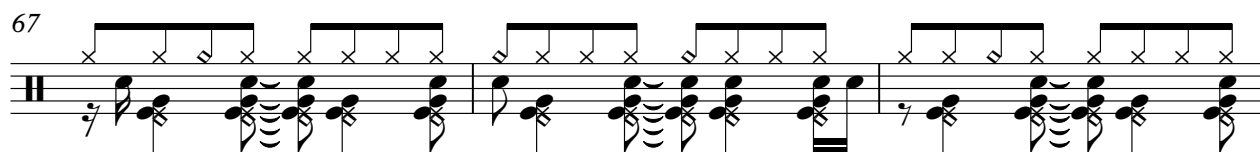

70

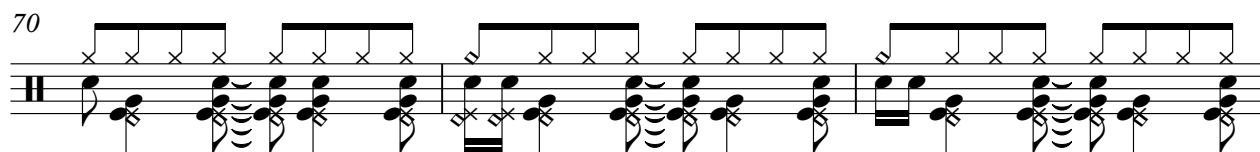

73

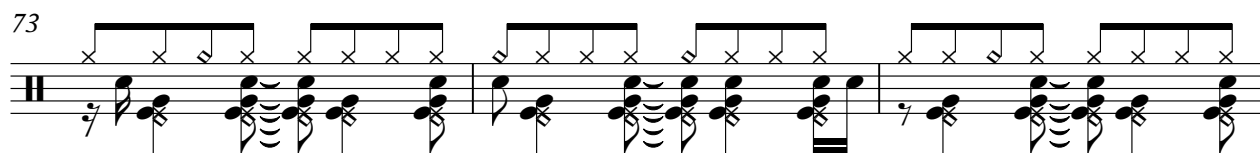

76

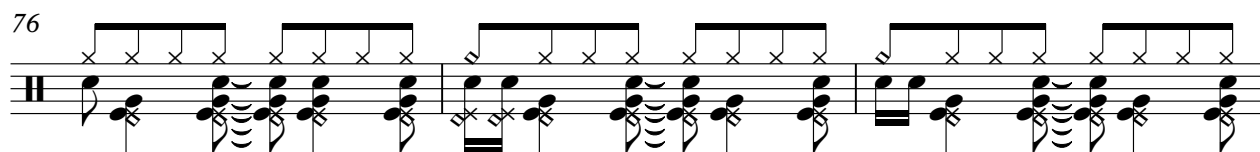

79

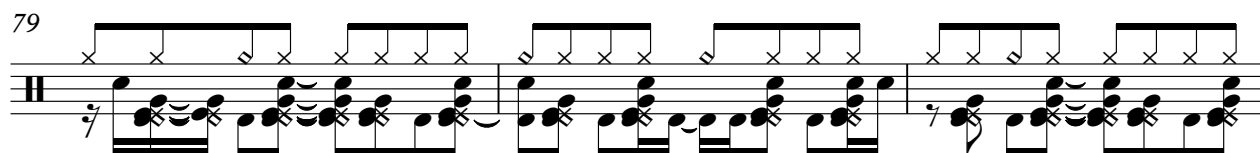

82

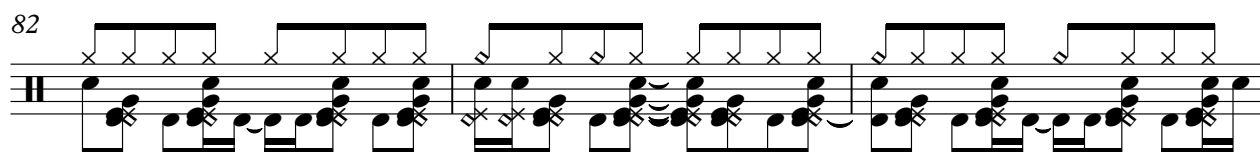

85

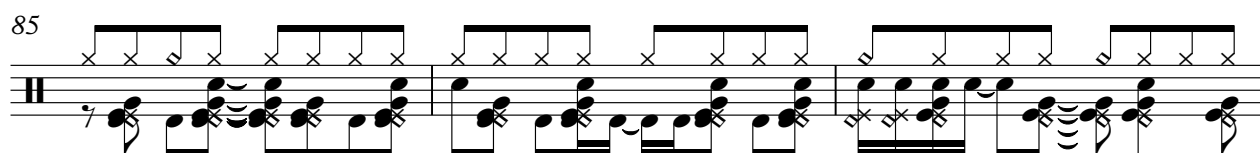

V.S.

Drums

88

91

94

97

100

♩ = 130,000137

12

16

20

24

29

34

38

41

45

49

53

57

61

66

70

74

78

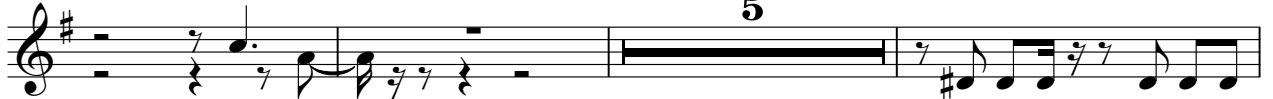

86

91

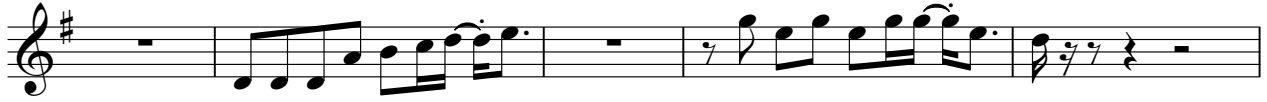

96

101

Village People - In The Navy

SynBass1

♩ = 130,000137

2

5

8

11

14

16

18

20

23

25

V.S.

27

29

31

33

36

38

40

43

49

52

54

56

59

61

63

65

67

69

72

74

76

79

88

90

92

95

98

100

102

♩ = 130,000137

2

6

10

92

Village People - In The Navy

Strings1

♩ = 130,000137

2

8

14

20

25

29

33

37

40

4

47

53

59

64

68

72

76

87

91

95

Strings 1

99

101

Village People - In The Navy

Strings I

♩ = 130,000137

2

6

10

15

20

26

32

38

42

3

47

Strings I

53

59

64

70

76

87

92

97

101