

Titas - Flores

0.0"
1.1,00
Flores - Titr (Nelinho Produzoes - Joinville/SC)

♩ = 116,000084

Score for Titas - Flores, featuring various instruments and a tempo of 116,000084.

Percussion: Multiple staves for Percussion, Side Drum, Anvil, and Tambourine. The first staff shows a sequence of notes in 4/4 time.

Electric Guitar: Staff for Electric Guitar, showing a sequence of notes in 4/4 time.

5-string Fretless Electric Bass: Staff for 5-string Fretless Electric Bass, showing a sequence of notes in 4/4 time.

Synth Strings: Staff for Synth Strings, showing a sequence of notes in 4/4 time.

FX 6 (Goblins): Staff for FX 6 (Goblins), showing a sequence of notes in 4/4 time.

Solo: Two staves for Solo, showing a sequence of notes in 4/4 time.

Tempo: ♩ = 116,000084

4

Perc.

Perc.

S. D.

Tamb.

E. Bass

FX 6

Solo

3

6

Perc.

Perc.

S. D.

Tamb.

E. Bass

FX 6

Solo

8

Perc.

Perc.

S. D.

Tamb.

E. Bass

FX 6

Solo

11

Perc.

Perc.

Perc.

S. D.

Tamb.

E. Bass

FX 6

Solo

14

14

Perc.

Perc.

S. D.

Tamb.

E. Bass

Solo

17

17

Perc.

Perc.

S. D.

Tamb.

E. Bass

Solo

20

Perc.

Perc.

S. D.

Tamb.

E. Bass

Solo

22

Perc.

Perc.

S. D.

Tamb.

E. Bass

Solo

25

Perc.

Perc.

S. D.

Tamb.

E. Bass

Solo

28

Perc.

Perc.

S. D.

Tamb.

E. Bass

Solo

31

Perc. Perc. Perc. S. D. Tamb. E. Bass Solo

34

Perc. Perc. S. D. Tamb. E. Bass Solo

37

Perc. Perc. Perc. Perc. S. D. Tamb. E. Gtr. E. Bass Solo

40

Perc. Perc. S. D. Tamb. E. Gtr. E. Bass Solo

42

44

46

Perc.

Perc.

Perc.

E. Gtr.

E. Bass

FX 6

Solo

49

Perc.

Perc.

Perc.

Perc.

E. Gtr.

E. Bass

FX 6

Solo

52

Perc.

Perc.

Perc.

Perc.

Perc.

Anv.

Tamb.

E. Gtr.

E. Bass

FX 6

Solo

Solo

54

Perc. 

Perc. 

Perc. 

Anv. 

Tamb. 

E. Gtr. 

E. Bass 

Solo 

Solo 

57

Perc. 

Perc. 

Perc. 

Anv. 

Tamb. 

E. Gtr. 

E. Bass 

Solo 

Solo 

60

Perc. 

Perc. 

Perc. 

Anv. 

Tamb. 

E. Gtr. 

E. Bass 

Solo 

Solo 

62

Perc. 

Perc. 

Perc. 

Anv. 

Tamb. 

E. Gtr. 

E. Bass 

Solo 

Solo 

65

Perc.

Perc.

Perc.

Anv.

Tamb.

E. Gtr.

E. Bass

Solo

Solo

68

Perc.

Perc.

Perc.

Anv.

Tamb.

E. Gtr.

E. Bass

Solo

Solo

71

Perc.

Perc.

Perc.

Anv.

Tamb.

E. Gtr.

E. Bass

Solo

Solo

73

76

79

Perc.

Perc.

Perc.

Perc.

Perc.

Anv.

Tamb.

E. Gtr.

E. Bass

Syn. Str.

Solo

Downloaded from [MusicNotesLib.com](https://www.musicnoteslib.com) Perfect notes and guitar tabs searcher

82

Perc.

Perc.

Perc.

Anv.

Tamb.

E. Gtr.

E. Bass

Syn. Str.

Solo

- E. Bass (Electric Bass):** A simple bass line with a few notes.
- Syn. Str. (Synthesizer String):** A few notes with long sustain marks.
- Solo:** A guitar solo with a triplet and a 7th fret marker.

84

Perc.

Perc.

Perc.

Perc.

Anv.

Tamb.

E. Gtr.

E. Bass

Syn. Str.

Solo

86

Perc.

Perc.

Perc.

Anv.

Tamb.

E. Gtr.

E. Bass

Syn. Str.

Solo

88

Perc. Perc. Perc. Perc. Anv. Tamb. E. Gtr. E. Bass Syn. Str. Solo

90

Perc.

Perc.

Perc.

Perc.

Anv.

E. Gtr.

E. Bass

Syn. Str.

Solo

$\text{♩} = 60,99$
 $= 60,000$
 $= 59,000$
 $= 61,9$
 $\text{♩} = 116,000084$
 $= 98,000030$
 $= 82,000038$
 $= 64,9999$
 $= 62,000006$
 $= 65,000000$

91 $\text{♩} = 116,000084$

Perc.

Perc.

E. Gtr.

E. Bass

Syn. Str.

Solo

$\text{♩} = 116,000084$
 3

Percussion

Titas - Flores

 $\text{♩} = 116,000084$ 

7

13

19

25

31

37

43

51

56

V.S.

62

68

74

80

86

89

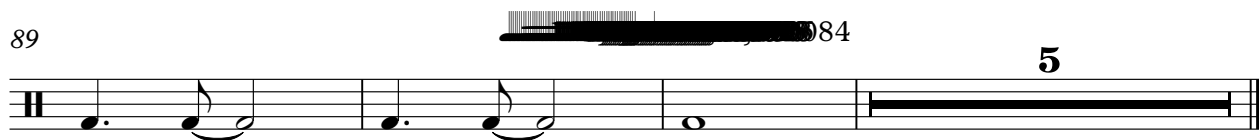

Percussion

Titas - Flores

♩ = 116,000084

2

6

10

14

18

22

26

30

34

38

V.S.

42

47

54

58

62

66

70

74

78

82

86

89

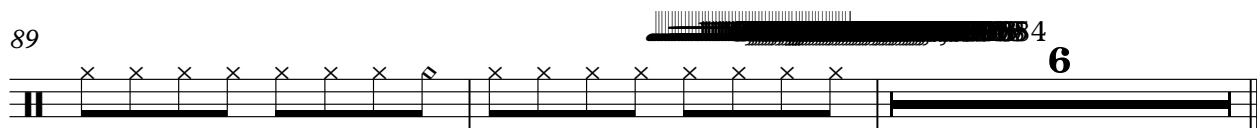

Titas - Flores

084

Percussion

Titas - Flores

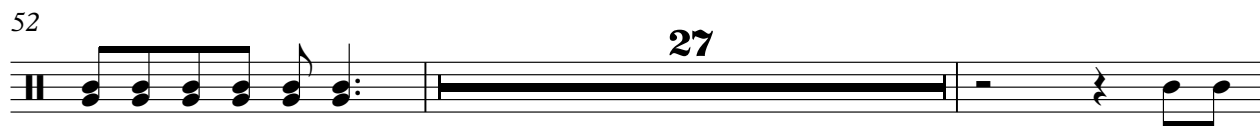

Percussion

Titas - Flores

♩ = 116,000084

51

57

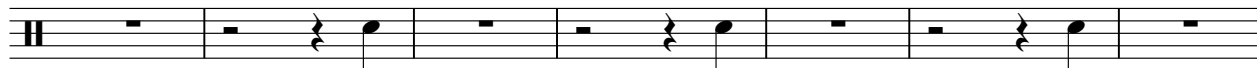

64

71

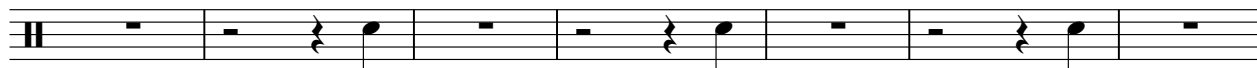

78

85

4
6

Side Drum

Titas - Flores

♩ = 116,000084

3

10

17

24

31

38

44

45

6

4

The notation is a simplified representation of a side drum part. It uses a single staff with a 4/4 time signature. The notation is in a simplified, non-standard format with vertical stems and horizontal lines. The first measure has a 3-measure rest. Measures 2-4 and 5-7 show a repeating pattern of eighth notes and rests. Measure 6 has a 4-measure rest. Measure 7 has a 6-measure rest. The notation is in a simplified, non-standard format with vertical stems and horizontal lines.

Titas - Flores

51

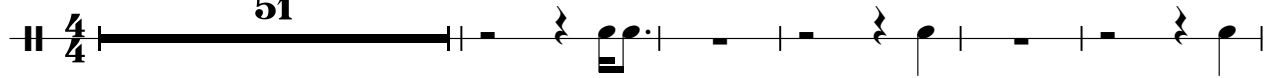
[illegible]

6

Tambourine

Titas - Flores

♩ = 116,000084

2

9

16

23

30

37

44

9

59

66

73

2

Tambourine

79

86

♩ = 116,000084

38

41

43

45

48

52

56

61

66

71

V.S.

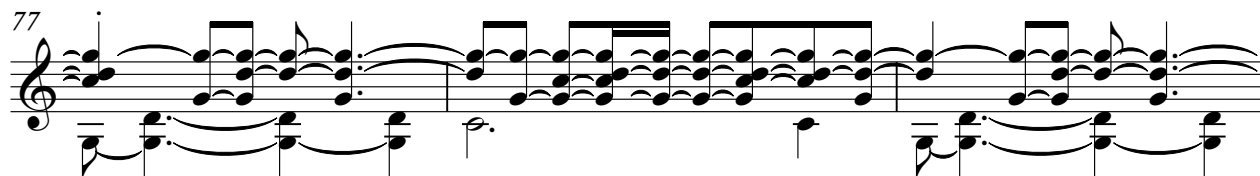

5-string Fretless Electric Bass Titas - Flores

♩ = 116,000084

2

7

12

17

22

27

32

37

42

49

V.S.

54

59

64

69

74

79

84

89

A black rectangular redaction box covering the staff for measures 89-93. The number 84 is visible to the right of the redaction.

84

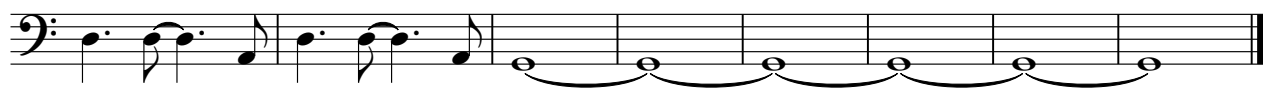

Synth Strings

Titas - Flores

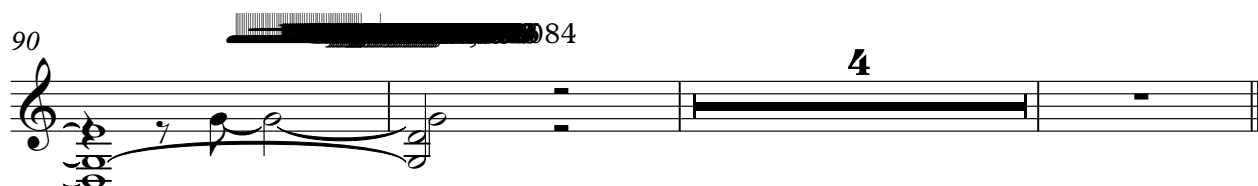
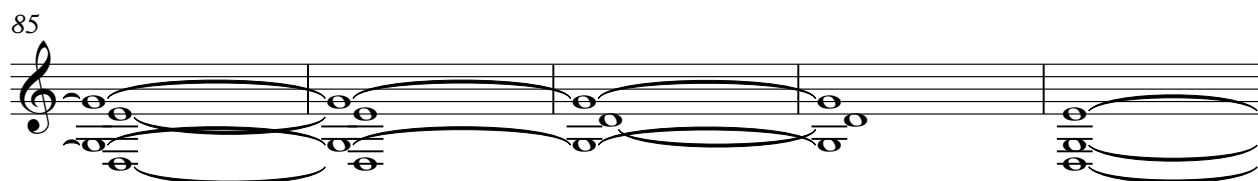
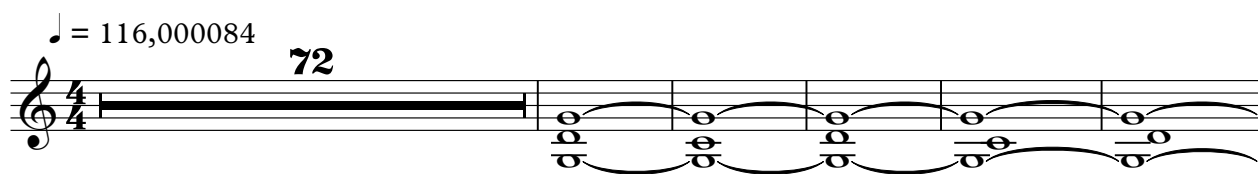

♩ = 116,000084

2

10

33

48

53

37

4

6

Solo

Titas - Flores

♩ = 116,000084

2

4

6

8

10

12

14

16

18

20

V.S.

46

48

50

53

55

57

59

61

63

65

3

7

7

V.S.

86

88

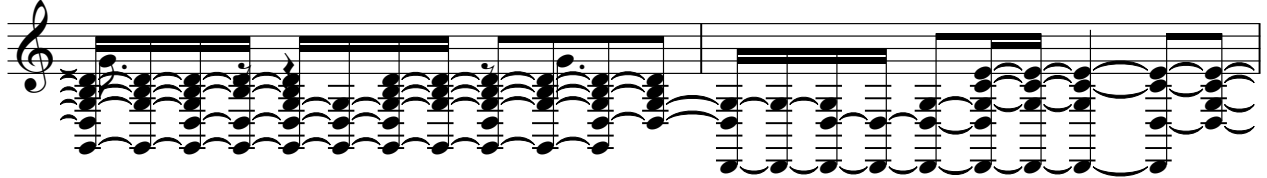

90

91 ♩ = 116,000084

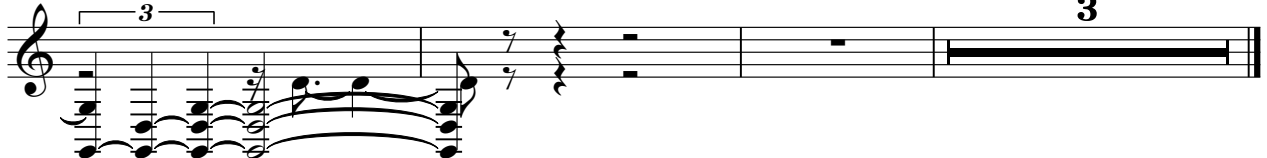

Solo

Titas - Flores

