

Titas - Go back

0.0"
1.1,00
<http://br.geocities.com/baixotu/>

♩ = 76,999977

5

drum

gt.muted

bass

organ

fx 4

7

drum

gt.muted

bass

organ

fx 4

9

melody

drum

gt.muted

bass

organ

fx 4

11

melody

drum

gt.muted

bass

organ

12

melody

drum

gt.muted

bass

organ

3

3

13

melody

drum

gt.muted

bass

organ

3

3

14

melody

drum

gt.muted

bass

organ

3

3

3

3

16

melody

drum

gt.muted

bass

organ

3

3

3

18

melody

drum

gt.muted

bass

organ

19

melody

drum

gt.muted

bass

organ

21

melody

drum

gt.muted

bass

organ

23

melody

drum

gt.muted

bass

organ

25

melody

drum

gt.muted

bass

organ

26

melody

drum

gt.muted

bass

organ

fx 4

28

drum

gt.muted

bass

organ

fx 4

30

drum

gt.muted

bass

organ

fx 4

32

drum

gt.muted

bass

organ

fx 4

34

melody

drum

gt.muted

bass

organ

35

melody

drum

gt.muted

bass

organ

36

melody

drum

gt.muted

bass

organ

37

melody

drum

gt.muted

bass

organ

38

melody

drum

gt.muted

bass

organ

40

melody

drum

gt.muted

bass

organ

42

melody

drum

gt.muted

bass

organ

43

melody

drum

gt.muted

bass

organ

45

melody

drum

gt.muted

bass

organ

47

melody

drum

gt.muted

bass

organ

49

melody

drum

gt.muted

bass

organ

51

melody

drum

gt.muted

bass

organ

53

melody

drum

gt.muted

bass

organ

54

melody

drum

gt.muted

bass

organ

fx 4

56

drum

gt.muted

bass

organ

fx 4

58

drum

gt.muted

bass

organ

fx 4

60

melody

drum

gt.muted

bass

organ

fx 4

62

melody

drum

gt.muted

bass

organ

63

melody

drum

gt.muted

bass

organ

64

melody

drum

gt.muted

bass

organ

65

melody

drum

gt.muted

bass

organ

66

melody

drum

gt.muted

bass

organ

68

melody

drum

gt.muted

bass

organ

70

melody

drum

gt.muted

bass

organ

71

melody

drum

gt.muted

bass

organ

72

melody

drum

gt.muted

bass

organ

74

melody

drum

gt.muted

bass

organ

76

melody

drum

gt.muted

bass

organ

78

melody

drum

gt.muted

bass

organ

80

melody

drum

gt.muted

bass

organ

82

melody

drum

gt.muted

bass

organ

84

melody

drum

gt.muted

bass

organ

86

melody

drum

gt.muted

bass

organ

fx 4

88

drum

gt.muted

bass

organ

fx 4

90

drum

gt.muted

bass

organ

fx 4

92

drum

gt.muted

bass

organ

fx 4

94

drum

gt.muted

bass

organ

fx 4

96

drum

gt.muted

bass

organ

fx 4

97

drum

gt.muted

bass

organ

fx 4

Titas - Go back

melody

♩ = 76,999977

9

12

15

18

22

25

7

35

38

41

45

V.S.

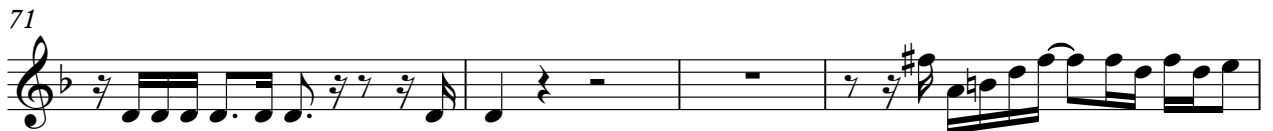
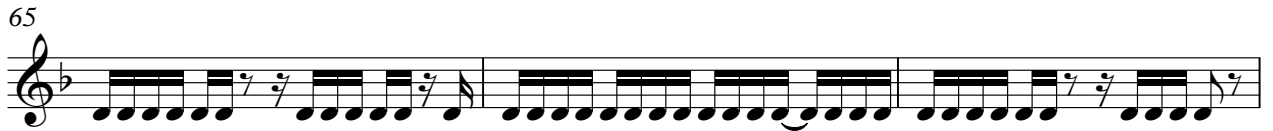

84

86

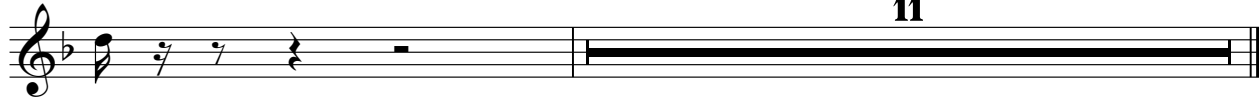

Titas - Go back

drum

♩ = 76,999977

V.S.

23

25

27

29

31

33

35

37

40

42

44

46

48

50

52

54

56

58

60

62

64

66

69

71

73

75

77

79

81

83

85

87

89

91

93

95

97

Titas - Go back

gt.muted

♩ = 76,999977

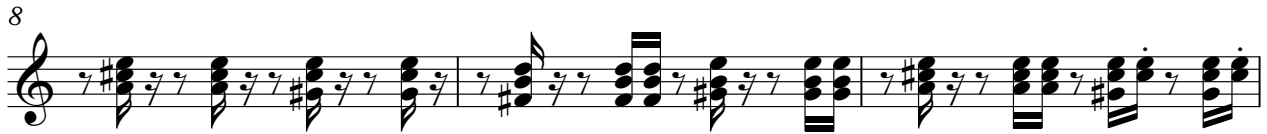

V.S.

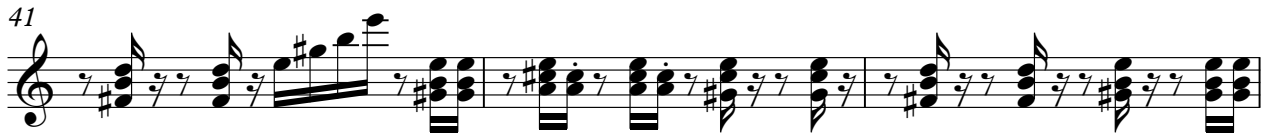

62

65

68

71

74

77

80

83

86

89

4

gt.muted

92

95

Titas - Go back

bass

♩ = 76,999977

5

8

11

15

18

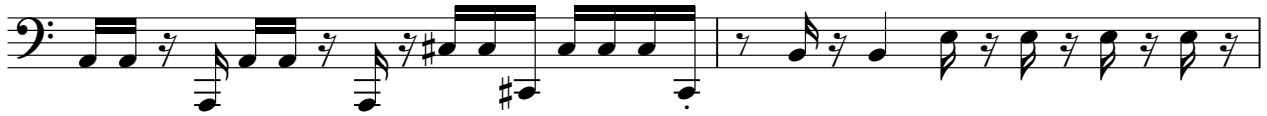

20

23

25

28

V.S.

31

34

38

41

44

47

49

52

54

57

60

63

67

70

72

75

77

80

82

85

V.S.

Titas - Go back

organ

♩ = 76,999977

4

7

10

13

16

18

20

V.S.

68

70

72

75

78

81

84

87

♩ = 76,999977

6 16

26

31 20

55

60 24

88

93