

Titas - Lance Legal

♩ = 128,000000

A tempo marking of $\text{♩} = 128,000000$ is present above the Piano and Effect staves.

4

Piano

FONT

7

Drum

Bass

Piano

9

Drum

Guit Over

Bass

Piano

Strg

12

Drum

Guit Over

Bass

Piano

Strg

15

Drum

Guit Over

Bass

Piano

Strg

17

Drum

Bass

Piano

Strg

Effect

6

6

19

Drum

Bass

Piano

Strg

Effect

6

6

6

6

FONT

20

Drum

Melody

Bass

Piano

Strg

Effect

FONT

21

Drum

Melody

Bass

Piano

Strg

FONT

23

Drum

Melody

Bass

Piano

Strg

FONT

==

25

Drum

Melody

Bass

Piano

Strg

FONT

27

Drum

Melody

Bass

Piano

Strg

FONT

==

29

Drum

Melody

Bass

Piano

Strg

FONT

31

Drum

Melody

Bass

Piano

Strg

FONT

33

Drum

Melody

Bass

Piano

Strg

FONT

35

Drum

Melody

Bass

Piano

Strg

FONT

37

Drum

Melody

Bass

Piano

Strg

FONT

39

Drum

Melody

Bass

Piano

Strg

FONT

41

Drum

Melody

Bass

Piano

FONT

43

Drum

Melody

Bass

Piano

FONT

45

Drum

Melody

Bass

Piano

FONT

47

Drum

Melody

Bass

Piano

Brass

Strg

FONT

==

49

Drum

Melody

Bass

Piano

Strg

FONT

51

Drum

Melody

Bass

Piano

Strg

FONT

53

Drum

Melody

Bass

Piano

FONT

55

Drum

Melody

Bass

Piano

FONT

57

Drum

Melody

Bass

Piano

FONT

59

Drum

Melody

Guit Over

Bass

Piano

Brass

Strg

FONT

==

61

Drum

Guit Over

Bass

Piano

Strg

64

Drum

Guit Over

Bass

Piano

Strg

FONT

||

66

Drum

Guit Over

Bass

Piano

Strg

Effect

68

69

70

Drum

Melody

Bass

Piano

Strg

FONT

72

Drum

Melody

Bass

Piano

Strg

FONT

74

Drum

Melody

Bass

Piano

Strg

FONT

76

Drum

Bass

Piano

Strg

FONT

78

Drum

Melody

Bass

Piano

Strg

FONT

80

Drum

Melody

Bass

Piano

Strg

FONT

82

Drum

Melody

Bass

Piano

Strg

FONT

84

Drum

Melody

Bass

Piano

Strg

FONT

86

Drum

Melody

Bass

Piano

Strg

FONT

88

Drum

Melody

Bass

Piano

Strg

FONT

90

Drum

Melody

Bass

Piano

FONT

92

Drum

Melody

Bass

Piano

FONT

94

Drum

Melody

Bass

Piano

FONT

96

Drum

Melody

Bass

Piano

Brass

Strg

FONT

98

100

102

Drum

Melody

Bass

Piano

FONT

104

Drum

Melody

Bass

Piano

FONT

106

Drum

Melody

Bass

Piano

FONT

108

Drum

Melody

Bass

Piano

Brass

FONT

110

Drum

Guit Over

Bass

Piano

Strg

112

Drum

Guit Over

Bass

Piano

Strg

115

Drum

Guit Over

Bass

Piano

Strg

117

Drum

Bass

Piano

Strg

Effect

6

6

118

Bass

Piano

Strg

Effect

119

Strg

Effect

Titas - Lance Legal

Drum

♩ = 128,000000

5

10

14

18

22

26

30

34

38

42

V.S.

Drum

46

3

50

54

58

62

66

3

70

74

78

82

||

Drum

86

90

94

98

102

106

110

114

116

Titas - Lance Legal

Melody

♩ = 128,000000

19

24

28

32

36

40

44

48

51

55

V.S.

107

11

Guit Over

Titas - Lance Legal

♩ = 128,000000

10 2

16

43 2

64

43

110

2 4

Titus - Lance Legal

Bass

♩ = 128,000000

6

11

17

22

26

30

34

38

43

48

V.S.

53

59

64

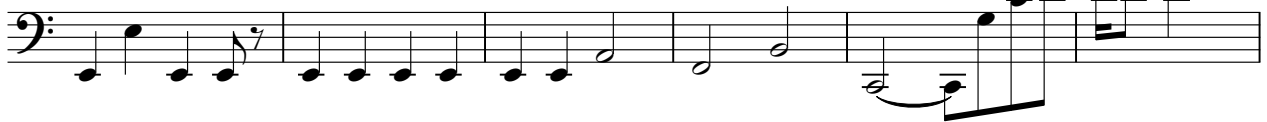

70

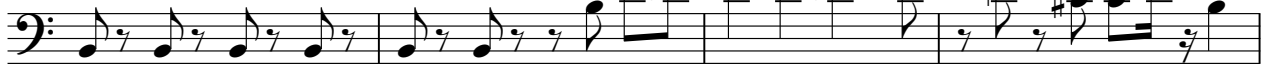

74

78

82

86

91

96

101

107

112

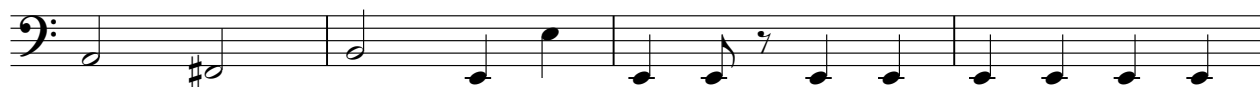

116

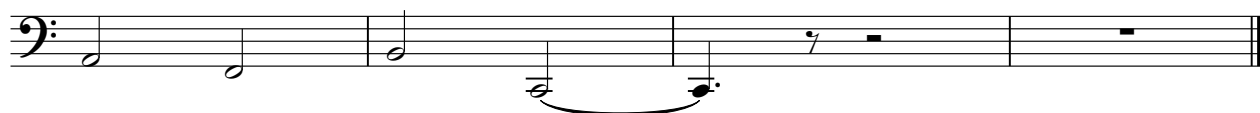

Piano

Titas - Lance Legal

♩ = 128,000000

5

8

12

16

20

23

V.S.

26

29

32

35

39

42

44

47

50

54

56

58

60

64

68

71

74

77

79

82

85

90

92

94

97

102

104

106

108

111

115

Brass

Titas - Lance Legal

♩ = 128,000000

46 11

59

37

98

11 10

Titas - Lance Legal

Strg

♩ = 128,000000

10

13

17

22

26

30

34

39

7

50

7

60

64

68

75

80

85

90

101

111

115

♩ = 128,000000

17 6 6

19 6 6 6 6

20 6 46

68 6 6 6 6

69 6 6 6

70 47 6 6

118 6 6 6 6

119 6

♩ = 128,000000

4 **2** **13**

19

22

25

29

32

35

37

39

42

V.S.

45

48

50

52

55

57

64

70

74

78

82

85

87

89

92

95

98

100

102

105

V.S.

