

Titas - Marvin

00:00:03:00
1.1,00
<http://br.geocities.com/baixotu/>

♩ = 91,999985

Alto Sax

Drum

Rhythm Guitar

Bass Guitar

Organ

Str.H.

Song

FONT

Piano

5

Drum

Rhythm Guitar

Bass Guitar

Str.H.

7

Drum

Rhythm Guitar

Bass Guitar

Str.H.

FONT

9

Alto Sax

Drum

Rhythm Guitar

Bass Guitar

Str.H.

11

Alto Sax

Drum

Rhythm Guitar

Bass Guitar

Str.H.

13

Drum

Rhythm Guitar

Bass Guitar

Str.H.

Song

FONT

15

Drum

Rhythm Guitar

Bass Guitar

Str.H.

Song

FONT

==

17

Drum

Rhythm Guitar

Bass Guitar

Str.H.

Song

FONT

19

Drum

Rhythm Guitar

Bass Guitar

Organ

Str.H.

Song

21

Drum

Rhythm Guitar

Bass Guitar

Organ

Str.H.

Song

FONT

23

Drum

Rhythm Guitar

Bass Guitar

Organ

Str.H.

Song

FONT

25

Drum

Rhythm Guitar

Bass Guitar

Organ

Str.H.

Song

FONT

27

Drum

Rhythm Guitar

Bass Guitar

Organ

Str.H.

Song

FONT

==

29

Alto Sax

Drum

Rhythm Guitar

Bass Guitar

Str.H.

31

Alto Sax

Drum

Rhythm Guitar

Bass Guitar

Str.H.

33

Drum

Rhythm Guitar

Bass Guitar

Str.H.

Song

FONT

35

Drum

Rhythm Guitar

Bass Guitar

Str.H.

Song

FONT

==

37

Drum

Rhythm Guitar

Bass Guitar

Str.H.

Song

FONT

39

Drum

Rhythm Guitar

Bass Guitar

Organ

Str.H.

Song

FONT

41

Drum

Rhythm Guitar

Bass Guitar

Organ

Str.H.

Song

FONT

43

Drum

Rhythm Guitar

Bass Guitar

Organ

Str.H.

Song

FONT

45

Drum

Rhythm Guitar

Bass Guitar

Organ

Str.H.

Song

FONT

47

Drum

Rhythm Guitar

Bass Guitar

Organ

Str.H.

Song

FONT

==

49

Drum

Bass Guitar

Song

FONT

51

Drum

Bass Guitar

Song

FONT

53

Drum

Rhythm Guitar

Bass Guitar

Str.H.

Song

FONT

55

Drum

Rhythm Guitar

Bass Guitar

Str.H.

Song

FONT

==

57

Drum

Rhythm Guitar

Bass Guitar

Str.H.

Song

FONT

59

Drum

Rhythm Guitar

Bass Guitar

Organ

Str.H.

Song

FONT

61

Drum

Rhythm Guitar

Bass Guitar

Organ

Str.H.

Song

FONT

63

Drum

Rhythm Guitar

Bass Guitar

Organ

Str.H.

Song

FONT

65

Drum

Rhythm Guitar

Bass Guitar

Organ

Str.H.

Song

FONT

==

67

Drum

Rhythm Guitar

Bass Guitar

Organ

Str.H.

Song

FONT

69

Drum

Rhythm Guitar

Bass Guitar

Organ

Str.H.

Song

FONT

71

Drum

Rhythm Guitar

Bass Guitar

Organ

Str.H.

Song

FONT

==

73

Drum

Rhythm Guitar

Organ

Piano

76

Alto Sax

Drum

Rhythm Guitar

Bass Guitar

Organ

Str.H.

Piano

78

Alto Sax

Drum

Rhythm Guitar

Bass Guitar

Organ

Str.H.

80

Alto Sax

Drum

Rhythm Guitar

Bass Guitar

Organ

Str.H.

82

Alto Sax

Drum

Rhythm Guitar

Bass Guitar

Organ

Str.H.

84

Alto Sax

Drum

Rhythm Guitar

Bass Guitar

Organ

Str.H.

86

Alto Sax

Drum

Rhythm Guitar

Bass Guitar

Organ

Str.H.

88

Alto Sax

Drum

Rhythm Guitar

Bass Guitar

Organ

Str.H.

90

Alto Sax

Drum

Rhythm Guitar

Bass Guitar

Organ

Str.H.

91

Alto Sax

Drum

Rhythm Guitar

Bass Guitar

Organ

Str.H.

Titas - Marvin

Alto Sax

$\text{♩} = 91,999985$

9

12

16

30

45

2

79

3

83

87

90

3

Titas - Marvin

Drum

♩ = 91,999985

3

V.S.

Drum

33

36

39

42

45

48

51

54

57

60

63

66

69

72

75

78

81

84

87

90

Rhythm Guitar

Titas - Marvin

♩ = 91,999985

5

8

11

14

17

20

23

26

29

32

V.S.

35

38

41

44

47

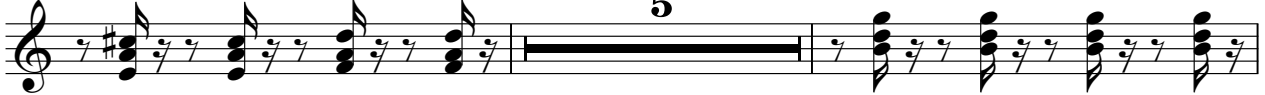

54

57

60

63

66

69

72

75

78

81

84

87

90

Bass Guitar

Titas - Marvin

♩ = 91,999985

4

7

10

12

14

16

19

22

24

26

V.S.

29

31

33

35

38

41

43

45

48

50

53

55

58

61

63

65

68

70

72

77

80

83

86

89

91

Organ

Titas - Marvin

♩ = 91,999985

19

22

27

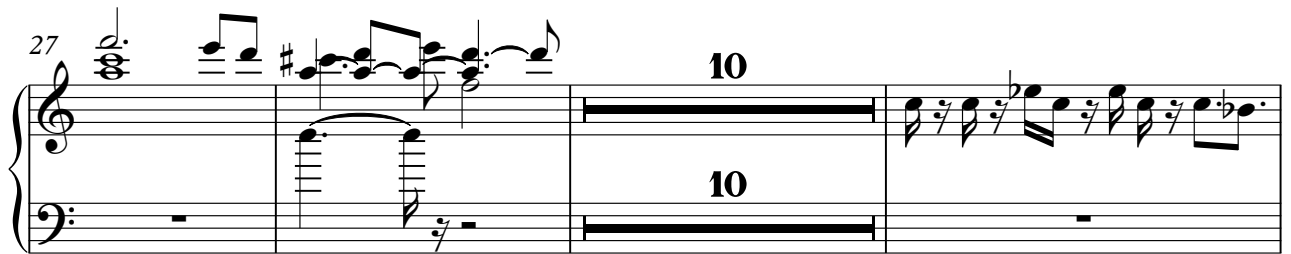

10

10

40

44

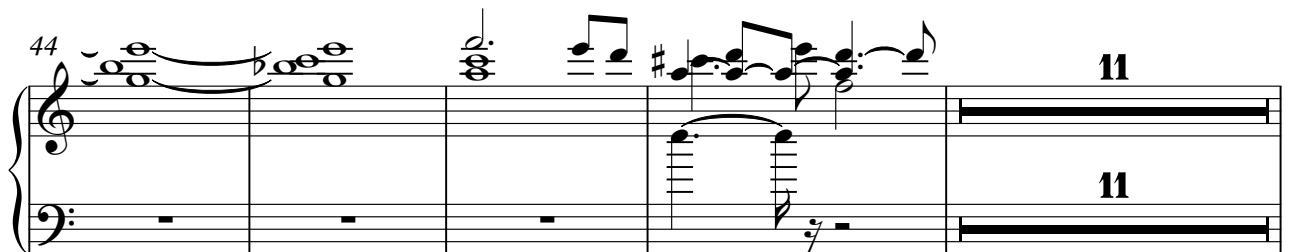

11

11

59

62

67

73

83

88

Titas - Marvin

Str.H.

♩ = 91,999985

5

13

22

30

39

47

59

67

77

85

4

Titas - Marvin

Song

♩ = 91,999985

13

16

19

22

24

28

4

35

38

40

42

V.S.

71

20

♩ = 91,999985

5 4

13

16

19

21

23

25

27

5

33

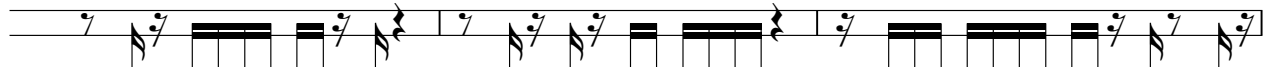

36

38

40

42

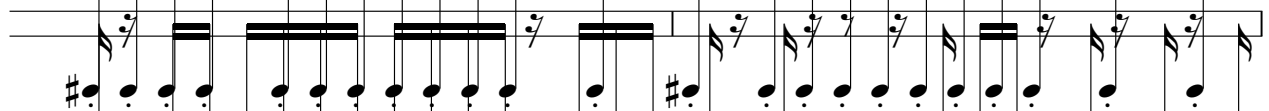

44

48

50

52

55

57

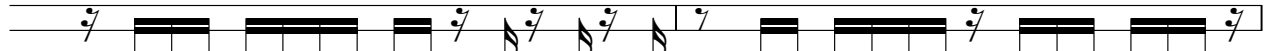

59

61

63

65

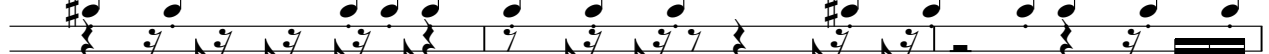

68

70

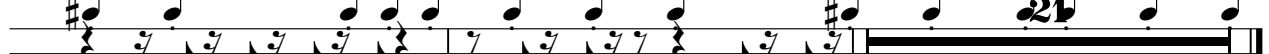

Piano

Titas - Marvin

♩ = 91,999985

72

75

16