

Titas - Miseria

♩ = 100,000000

Melodic Toms

WALTER AUGUSTO O. JUNIOR

Lead 1 (Square)

Mel. Toms

3

Mel. Toms

5

Koto

Mel. Toms

7

Koto

Copyright © 1995 by WALTER AUGUSTO O. JUNIOR.
Copyright © 1995 by WALTER AUGUSTO O. JUNIOR.

9

10

11

12

13

Perc.

Mel. Toms

E. Gtr.

Koto

E. Bass

Perc. Organ

14

Perc.

Mel. Toms

E. Gtr.

Koto

E. Bass

Perc. Organ

15

Perc.

Mel. Toms

E. Gtr.

Koto

E. Bass

Perc. Organ

16

Perc.

Mel. Toms

E. Gtr.

Koto

E. Bass

Perc. Organ

17

Perc.

Mel. Toms

E. Gtr.

Koto

E. Bass

Perc. Organ

18

Perc.

Mel. Toms

E. Gtr.

Koto

E. Bass

Perc. Organ

19

Perc.

Mel. Toms

E. Gtr.

Koto

E. Bass

Perc. Organ

20

Perc.

Mel. Toms

E. Gtr.

Koto

E. Bass

Perc. Organ

21

Perc.

Mel. Toms

E. Gtr.

E. Bass

22

Perc.

Mel. Toms

E. Gtr.

E. Bass

23

24

25

26

27

Perc.

Mel. Toms

E. Gtr.

E. Bass

Perc. Organ

28

Perc.

Mel. Toms

E. Gtr.

E. Bass

Perc. Organ

29

30

31

Perc.

Mel. Toms

E. Gtr.

E. Bass

Perc. Organ

32

Perc.

Mel. Toms

E. Gtr.

E. Bass

Perc. Organ

33

Perc.

Mel. Toms

E. Gtr.

Koto

E. Bass

Perc. Organ

34

Perc.

Mel. Toms

E. Gtr.

Koto

E. Bass

Perc. Organ

35

Perc.

Mel. Toms

E. Gtr.

Koto

E. Bass

Perc. Organ

36

Perc.

Mel. Toms

E. Gtr.

Koto

E. Bass

Perc. Organ

37

Perc.

Mel. Toms

E. Gtr.

Koto

E. Bass

Perc. Organ

38

Perc.

Mel. Toms

E. Gtr.

Koto

E. Bass

Perc. Organ

39

Perc.

Mel. Toms

E. Gtr.

Koto

E. Bass

Perc. Organ

40

Perc.

Mel. Toms

E. Gtr.

Koto

E. Bass

Perc. Organ

41

Perc.

Mel. Toms

E. Gtr.

E. Bass

Perc. Organ

42

Perc.

Mel. Toms

E. Gtr.

E. Bass

Perc. Organ

43

44

45

46

47

Perc.

Mel. Toms

E. Gtr.

Koto

E. Bass

Perc. Organ

48

Perc.

Mel. Toms

E. Gtr.

Koto

E. Bass

Perc. Organ

49

Perc.

Mel. Toms

E. Gtr.

Koto

E. Bass

Perc. Organ

50

Perc.

Mel. Toms

E. Gtr.

Koto

E. Bass

Perc. Organ

51

Perc.

Mel. Toms

E. Gtr.

Koto

E. Bass

Perc. Organ

52

Perc.

Mel. Toms

E. Gtr.

Koto

E. Bass

Perc. Organ

53

Perc.

Mel. Toms

E. Gtr.

Koto

E. Bass

Perc. Organ

54

Perc.

Mel. Toms

E. Gtr.

Koto

E. Bass

Perc. Organ

55

Perc.

Mel. Toms

E. Gtr.

Koto

E. Bass

Perc. Organ

56

Perc.

Mel. Toms

E. Gtr.

Koto

E. Bass

Perc. Organ

57

Perc.

Mel. Toms

E. Gtr.

Koto

E. Bass

Perc. Organ

Two parallel lines indicating a double bar line.

58

Perc.

Mel. Toms

E. Gtr.

Koto

E. Bass

Perc. Organ

59

Perc.

Mel. Toms

E. Gtr.

Koto

E. Bass

Perc. Organ

60

Perc.

Mel. Toms

E. Gtr.

Koto

E. Bass

Perc. Organ

61

Perc.

Mel. Toms

E. Gtr.

Koto

E. Bass

Perc. Organ

62

Perc.

Mel. Toms

E. Gtr.

Koto

E. Bass

Perc. Organ

63

Perc.

Mel. Toms

E. Gtr.

Koto

E. Bass

Perc. Organ

64

Perc.

Mel. Toms

E. Gtr.

Koto

E. Bass

Perc. Organ

65

Perc.

Mel. Toms

E. Gtr.

Koto

E. Bass

Perc. Organ

66

Perc.

Mel. Toms

E. Gtr.

Koto

E. Bass

Perc. Organ

67

Perc.

Mel. Toms

E. Gtr.

Koto

E. Bass

Perc. Organ

68

Perc.

Mel. Toms

E. Gtr.

Koto

E. Bass

Perc. Organ

69

70

71

Perc.

Mel. Toms

E. Gtr.

Koto

E. Bass

Perc. Organ

72

Perc.

Mel. Toms

E. Gtr.

Koto

E. Bass

Perc. Organ

73

Perc.

Mel. Toms

E. Gtr.

Koto

E. Bass

Perc. Organ

74

Perc.

Mel. Toms

E. Gtr.

Koto

E. Bass

Perc. Organ

75

Perc.

Mel. Toms

E. Gtr.

Koto

E. Bass

Perc. Organ

76

Perc.

Mel. Toms

E. Gtr.

Koto

E. Bass

Perc. Organ

77

79

81

Perc.

Mel. Toms

E. Gtr.

E. Bass

Lead 1

83

Perc.

Mel. Toms

E. Gtr.

E. Bass

Lead 1

84

Perc.

Mel. Toms

E. Gtr.

E. Bass

Lead 1

85

Perc.

Mel. Toms

E. Gtr.

Koto

E. Bass

Perc. Organ

86

Perc.

Mel. Toms

E. Gtr.

Koto

E. Bass

Perc. Organ

87

Perc.

Mel. Toms

E. Gtr.

Koto

E. Bass

Perc. Organ

88

Perc.

Mel. Toms

E. Gtr.

Koto

E. Bass

Perc. Organ

89

Perc.

Mel. Toms

E. Gtr.

Koto

E. Bass

Perc. Organ

90

Perc.

Mel. Toms

E. Gtr.

Koto

E. Bass

Perc. Organ

91

Perc.

Mel. Toms

E. Gtr.

Koto

E. Bass

Perc. Organ

92

Perc.

Mel. Toms

E. Gtr.

Koto

E. Bass

Perc. Organ

93

Perc.

Mel. Toms

E. Gtr.

E. Bass

Lead 1

95

Perc. Mel. Toms E. Gtr. E. Bass Lead 1

97

Perc. Mel. Toms E. Gtr. E. Bass Lead 1

99

Perc.

Mel. Toms

E. Gtr.

E. Bass

Lead 1

100

Perc.

Mel. Toms

E. Gtr.

E. Bass

Lead 1

101

102

103

Perc.

Mel. Toms

E. Gtr.

Perc. Organ

104

Perc.

Mel. Toms

E. Gtr.

Perc. Organ

105

106

107

Perc.

Mel. Toms

E. Gtr.

Perc. Organ

108

Perc.

Mel. Toms

E. Gtr.

Perc. Organ

109

110

112

113

114

116

117

Perc.

Mel. Toms

E. Gtr.

Koto

E. Bass

Perc. Organ

118

Perc.

Mel. Toms

E. Gtr.

Koto

E. Bass

Perc. Organ

119

Perc.

Mel. Toms

E. Gtr.

Koto

E. Bass

Perc. Organ

120

Perc.

Mel. Toms

E. Gtr.

Koto

E. Bass

Perc. Organ

121

122

123

Perc.

Mel. Toms

E. Gtr.

Koto

E. Bass

Perc. Organ

124

Perc.

Mel. Toms

E. Gtr.

Koto

E. Bass

Perc. Organ

Percussion

Titas - Miseria

$\text{♩} = 100,000000$

8

11

14

17

20

23

26

29

32

35

V.S.

Copyright © 1995 by WALTER AUGUSTO O. JUNIOR.
Copyright © 1995 by WALTER AUGUSTO O. JUNIOR.

38

41

44

47

50

53

56

59

62

65

68

71

74

77

80

83

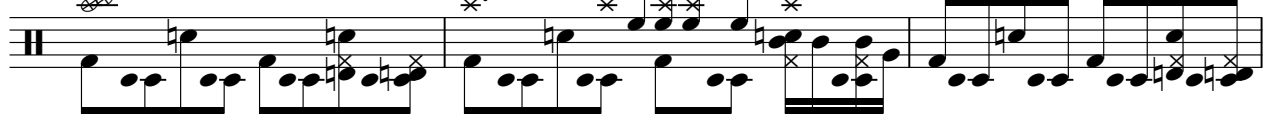

86

89

92

95

V.S.

98

101

104

107

110

113

116

119

122

124

Melodic Toms

Titas - Miseria

♩ = 100,000000

4
7
10
13
16
19
22
25
28

Copyright © 1995 by WALTER AUGUSTO O. JUNIOR.
Copyright © 1995 by WALTER AUGUSTO O. JUNIOR.

V.S.

Melodic Toms

Melodic Toms

V.S.

Melodic Toms

Melodic Toms

121

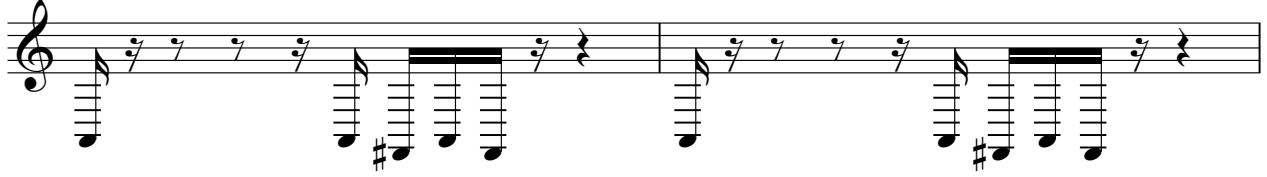

123

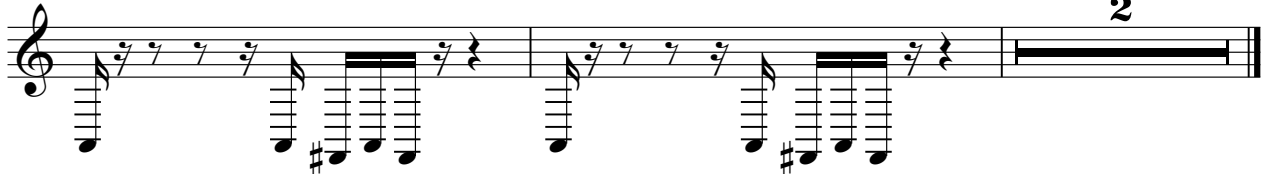

Titãs - Miséria

7-string Electric Guitar

♩ = 100,000000

12

E
B
T
A
D
A
B
E
A

2 2 2 2 2 2 2 2
2 2 2 2 2 2 2 2

15

2 2 2 2 2 2 2 2
2 2 2 2 2 2 2 2

18

2 2 2 2 2 2 2 2
2 2 2 2 2 2 2 2

21

2 2 2 2 2 2 2 2
2 2 2 2 2 2 2 2

24

2 2 2 2 2 2 2 2
2 2 2 2 2 2 2 2

27

2 2 2 2 2 2 2 2
2 2 2 2 2 2 2 2

30

2 2 2 2 2 2 2 2
2 2 2 2 2 2 2 2

33

2 2 2 2 2 2 2 2
2 2 2 2 2 2 2 2

36

2 2 2 2 2 2 2 2
2 2 2 2 2 2 2 2

39

2 2 2 2 2 2 2 2
2 2 2 2 2 2 2 2

V.S.

Copyright © 1995 by WALTER AUGUSTO O. JUNIOR.
Copyright © 1995 by WALTER AUGUSTO O. JUNIOR.

2 42

7-string Electric Guitar

| | | | | | | | | | | | | |
|---|---|---|---|---|---|---|---|---|---|---|---|---|
| | 2 | 2 | 2 | 2 | 2 | 2 | 2 | 2 | 2 | 2 | 2 | 2 |
| T | 2 | 2 | 2 | 2 | 2 | 2 | 2 | 2 | 2 | 2 | 2 | 2 |
| A | | | | | | | | | | | | |
| B | | | | | | | | | | | | |

45

| | | | | | | | | | | | | |
|---|---|---|---|---|---|---|---|---|---|---|---|---|
| | 2 | 2 | 2 | 2 | 2 | 2 | 2 | 2 | 2 | 2 | 2 | 2 |
| T | 2 | 2 | 2 | 2 | 2 | 2 | 2 | 2 | 2 | 2 | 2 | 2 |
| A | | | | | | | | | | | | |
| B | | | | | | | | | | | | |

48

| | | | | | | | | | | | | |
|---|---|---|---|---|---|---|---|---|---|---|---|---|
| | 2 | 2 | 2 | 2 | 2 | 2 | 2 | 2 | 2 | 2 | 2 | 2 |
| T | 2 | 2 | 2 | 2 | 2 | 2 | 2 | 2 | 2 | 2 | 2 | 2 |
| A | | | | | | | | | | | | |
| B | | | | | | | | | | | | |

51

| | | | | | | | | | | | | |
|---|---|---|---|---|---|---|---|---|---|---|---|---|
| | 2 | 2 | 2 | 2 | 2 | 2 | 2 | 2 | 2 | 2 | 2 | 2 |
| T | 2 | 2 | 2 | 2 | 2 | 2 | 2 | 2 | 2 | 2 | 2 | 2 |
| A | | | | | | | | | | | | |
| B | | | | | | | | | | | | |

54

| | | | | | | | | | | | | |
|---|---|---|---|---|---|---|---|---|---|---|---|---|
| | 2 | 2 | 2 | 2 | 2 | 2 | 2 | 2 | 2 | 2 | 2 | 2 |
| T | 2 | 2 | 2 | 2 | 2 | 2 | 2 | 2 | 2 | 2 | 2 | 2 |
| A | | | | | | | | | | | | |
| B | | | | | | | | | | | | |

57

| | | | | | | | | | | | | |
|---|---|---|---|---|---|---|---|---|---|---|---|---|
| | 2 | 2 | 2 | 2 | 2 | 2 | 2 | 2 | 2 | 2 | 2 | 2 |
| T | 2 | 2 | 2 | 2 | 2 | 2 | 2 | 2 | 2 | 2 | 2 | 2 |
| A | | | | | | | | | | | | |
| B | | | | | | | | | | | | |

60

| | | | | | | | | | | | | |
|---|---|---|---|---|---|---|---|---|---|---|---|---|
| | 2 | 2 | 2 | 2 | 2 | 2 | 2 | 2 | 2 | 2 | 2 | 2 |
| T | 2 | 2 | 2 | 2 | 2 | 2 | 2 | 2 | 2 | 2 | 2 | 2 |
| A | | | | | | | | | | | | |
| B | | | | | | | | | | | | |

63

| | | | | | | | | | | | | |
|---|---|---|---|---|---|---|---|---|---|---|---|---|
| | 2 | 2 | 2 | 2 | 2 | 2 | 2 | 2 | 2 | 2 | 2 | 2 |
| T | 2 | 2 | 2 | 2 | 2 | 2 | 2 | 2 | 2 | 2 | 2 | 2 |
| A | | | | | | | | | | | | |
| B | | | | | | | | | | | | |

66

| | | | | | | | | | | | | |
|---|---|---|---|---|---|---|---|---|---|---|---|---|
| | 2 | 2 | 2 | 2 | 2 | 2 | 2 | 2 | 2 | 2 | 2 | 2 |
| T | 2 | 2 | 2 | 2 | 2 | 2 | 2 | 2 | 2 | 2 | 2 | 2 |
| A | | | | | | | | | | | | |
| B | | | | | | | | | | | | |

69

| | | | | | | | | | | | | |
|---|---|---|---|---|---|---|---|---|---|---|---|---|
| | 2 | 2 | 2 | 2 | 2 | 2 | 2 | 2 | 2 | 2 | 2 | 2 |
| T | 2 | 2 | 2 | 2 | 2 | 2 | 2 | 2 | 2 | 2 | 2 | 2 |
| A | | | | | | | | | | | | |
| B | | | | | | | | | | | | |

72

75

81

87

90

94

102

105

108

111

V.S.

4 115

7-string Electric Guitar

118

121

123

Koto

Titas - Miseria

♩ = 100,000000

4

7

10

13

15

18

21

12

35

38

40

4

Copyright © 1995 by WALTER AUGUSTO O. JUNIOR.
Copyright © 1995 by WALTER AUGUSTO O. JUNIOR.

73

75

85

87

90

93

119

122

124

Electric Bass

Titas - Miseria

♩ = 100,000000
8

11

13

15

17

19

21

23

25

27

Copyright © 1995 by WALTER AUGUSTO O. JUNIOR.
Copyright © 1995 by WALTER AUGUSTO O. JUNIOR.

V.S.

29

31

33

35

37

39

41

43

45

47

49

51

53

55

57

59

61

63

65

67

V.S.

69

71

73

75

77

81

86

88

90

92

95

101

112

116

119

121

123

Percussive Organ

Titas - Miseria

♩ = 100,000000

8

11

13

15

17

19

4

Copyright © 1995 by WALTER AUGUSTO O. JUNIOR.
Copyright © 1995 by WALTER AUGUSTO O. JUNIOR.

41

43

45

47

49

51

53

55

V.S.

73

75

85

87

89

91

Lead 1 (Square)

Titas - Miseria

♩ = 100,000000
WALTER AUGUSTO O. JUNIOR

76

79

83

8

94

98

8

109

113

116

10

Copyright © 1995 by WALTER AUGUSTO O. JUNIOR.
Copyright © 1995 by WALTER AUGUSTO O. JUNIOR.