

Village People - Macho Man

♩ = 133,000244

The bottom section includes:

♩ = 133,000244

3

5

Kick

Snare

Hi hat

Crashes

Melodic Tom

Bongos

Slap Bass 1

Synth Bass 1

Brass Section

Strings

7

Kick

Snare

Hi hat

Melodic Tom

Bongos

Slap Bass 1

Synth Bass 1

Brass Section

Strings

9

11

Kick

Snare

Hi hat

Melodic Tom

Bongos

Slap Bass 1

Synth Bass 1

Brass Section

Strings

13

Kick

Snare

Hi hat

Crashes

Melodic Tom

Bongos

Slap Bass 1

Synth Bass 1

Brass Section

Strings

15

Kick

Snare

Hi hat

Melodic Tom

Bongos

Slap Bass 1

Synth Bass 1

Brass Section

Strings

17

19

Kick

Snare

Hi hat

Melodic Tom

Bongos

Slap Bass 1

Synth Bass 1

Brass Section

Strings

21

23

Kick

Snare

Hi hat

Melodic Tom

Bongos

Tambourine

Slap Bass 1

Synth Bass 1

Brass Section

Strings

25

27

Kick

Snare

Hi hat

Melodic Tom

Bongos

Tambourine

Slap Bass 1

Synth Bass 1

Brass Section

Strings

29

31

Kick

Snare

Hi hat

Melodic Tom

Bongos

Tambourine

Slap Bass 1

Synth Bass 1

Brass Section

Strings

33

35

37

39

- Hi hat:** A complex rhythmic pattern using 'x' marks to indicate cymbal sounds.

41

The musical score consists of the following parts:

43

Kick

Snare

Hi hat

Crashes

Melodic Tom

Bongos

Claps

Tambourine

Slap Bass 1

Synth Bass 1

Brass Section

Polysynth

Strings

45

Kick

Snare

Hi hat

Melodic Tom

Bongos

Claps

Tambourine

Slap Bass 1

Synth Bass 1

Brass Section

Polysynth

Strings

47

49

Kick

Snare

Hi hat

Melodic Tom

Bongos

Claps

Tambourine

Slap Bass 1

Synth Bass 1

Brass Section

Polysynth

Strings

51

- Hi hat:** A complex rhythmic pattern using 'x' marks to denote cymbal hits.

53

55

Kick

Snare

Hi hat

Crashes

Melodic Tom

Bongos

Slap Bass 1

Synth Bass 1

Brass Section

Strings

57

Kick

Snare

Hi hat

Melodic Tom

Bongos

Slap Bass 1

Synth Bass 1

Brass Section

Strings

59

Kick

Snare

Hi hat

Crashes

Melodic Tom

Bongos

Slap Bass 1

Synth Bass 1

Brass Section

Strings

61

Kick

Snare

Hi hat

Melodic Tom

Bongos

Slap Bass 1

Synth Bass 1

Brass Section

Strings

63

65

Kick

Snare

Hi hat

Melodic Tom

Bongos

Slap Bass 1

Synth Bass 1

Brass Section

Strings

67

69

Kick

Snare

Hi hat

Melodic Tom

Bongos

Slap Bass 1

Synth Bass 1

Brass Section

Strings

71

73

75

77

79

81

85

87

Kick

Snare

Hi hat

Melodic Tom

Bongos

Claps

Tambourine

Slap Bass 1

Synth Bass 1

Brass Section

Polysynth

Strings

89

Kick

Snare

Hi hat

Melodic Tom

Bongos

Claps

Tambourine

Slap Bass 1

Synth Bass 1

Brass Section

Polysynth

Strings

91

93

95

97

This musical score is for a percussion and string ensemble. It consists of the following parts:

99

101

103

105

107

109

The second system includes:

111

115

117

119

- Hi hat:** A complex rhythmic pattern using 'x' marks to denote hits.

123

Kick

Snare

Hi hat

Melodic Tom

Bongos

Tambourine

Slap Bass 1

Synth Bass 1

Brass Section

Strings

125

127

129

Kick

Snare

Hi hat

Crashes

Melodic Tom

Bongos

Tambourine

Slap Bass 1

Synth Bass 1

Brass Section

Strings

131

135

143

This musical score is divided into two systems. The first system includes the following instruments and parts:

- Crashes:** A single crash symbol.

The second system includes:

- Polysynth:** A series of vertical lines representing sustained chords or textures.
- Strings:** A series of vertical lines representing sustained chords or textures.

145

147

Kick

Snare

Hi hat

Melodic Tom

Bongos

Claps

Tambourine

Slap Bass 1

Synth Bass 1

Brass Section

Polysynth

Strings

149

This musical score is for a percussion ensemble and includes other instruments. It consists of the following parts:

- Melodic Tom:** A melodic line for a tom-tom drum.
- Bongos:** A complex rhythmic pattern for bongos.
- Slap Bass 1:** A bass line with a slap effect.
- Synth Bass 1:** A standard bass line.
- Brass Section:** A melodic line for a brass section.
- Polysynth:** A melodic line for a polysynth.
- Strings:** A melodic line for a string section.

151

155

157

Kick

Snare

Hi hat

Melodic Tom

Bongos

Claps

Tambourine

Slap Bass 1

Synth Bass 1

Brass Section

Polysynth

Strings

159

161

Kick

Snare

Hi hat

Melodic Tom

Bongos

Claps

Tambourine

Slap Bass 1

Synth Bass 1

Brass Section

Polysynth

Strings

163

This musical score is for a drum set and other instruments. It consists of the following parts:

Village People - Macho Man

Kick

♩ = 133,000244

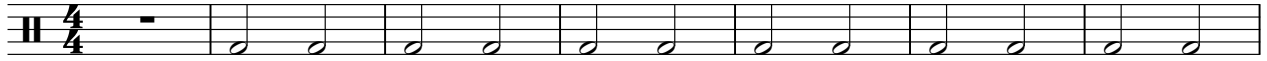

8

15

22

29

36

43

50

57

64

V.S.

2

Kick

71

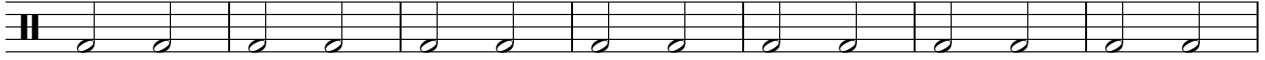

78

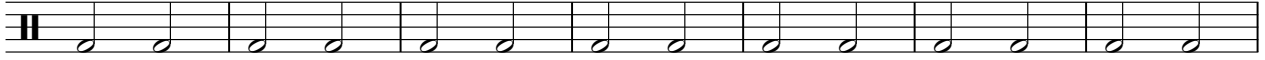

85

92

99

106

113

120

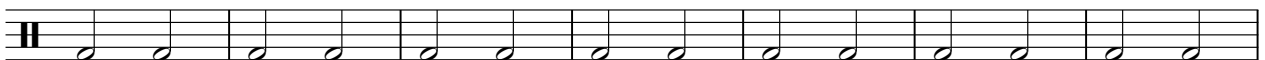

127

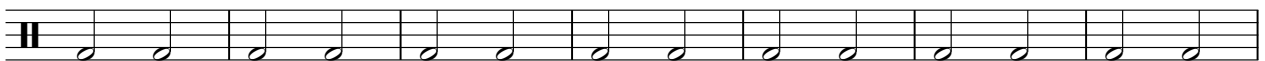

134

141

148

155

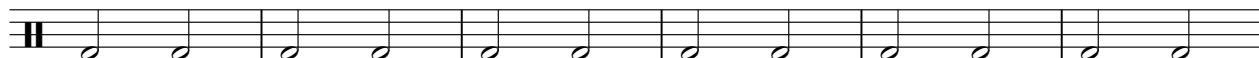

161

61

67

73

79

85

91

97

103

109

115

Village People - Macho Man

Hi hat

♩ = 133,000244

5

8

11

14

17

20

23

26

29

V.S.

2

Hi hat

32

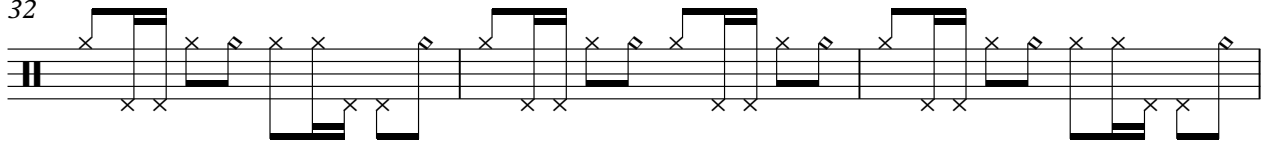

35

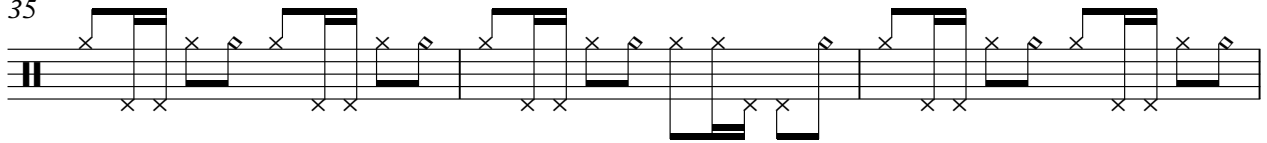

38

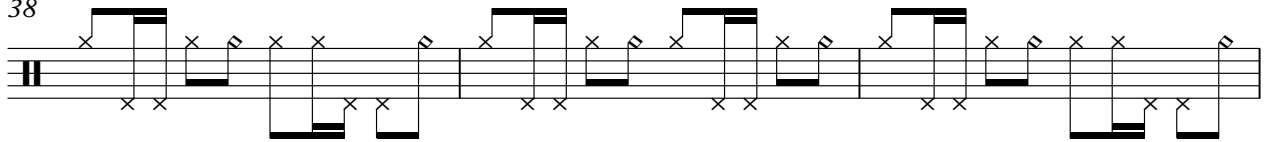

41

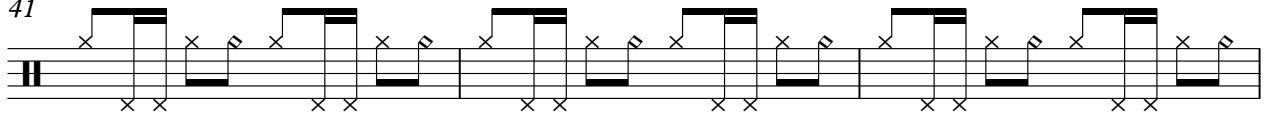

44

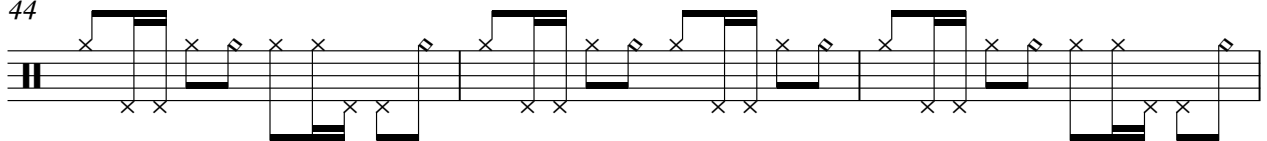

47

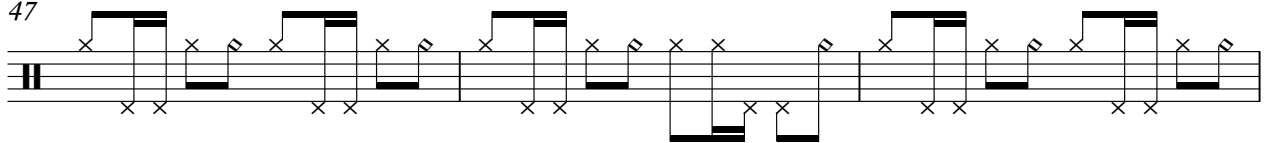

50

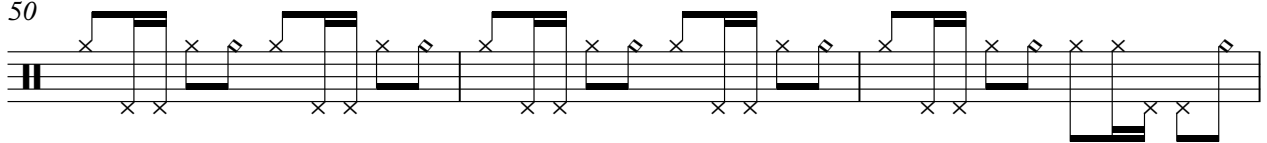

53

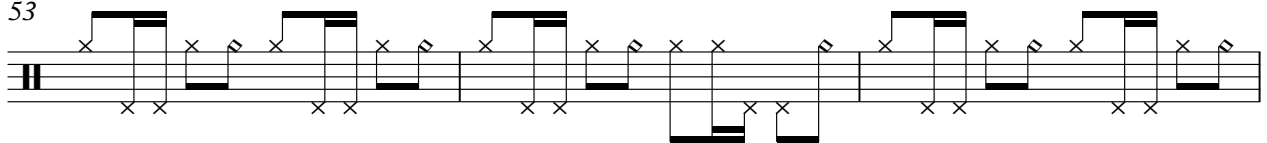

56

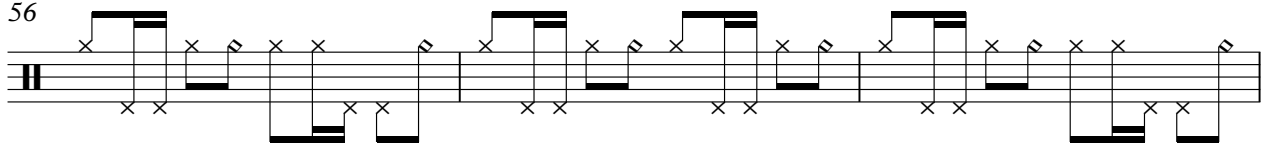

59

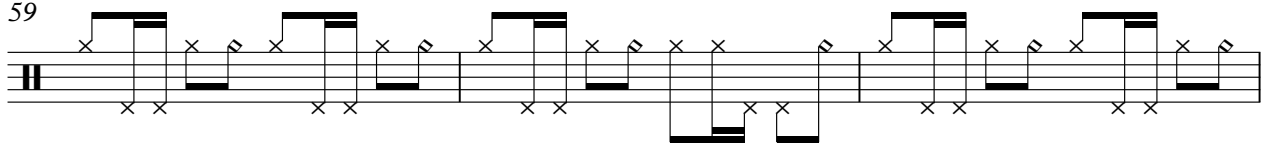

Hi hat

62

65

68

71

74

77

80

83

86

89

V.S.

92

95

98

101

104

107

110

113

116

119

122

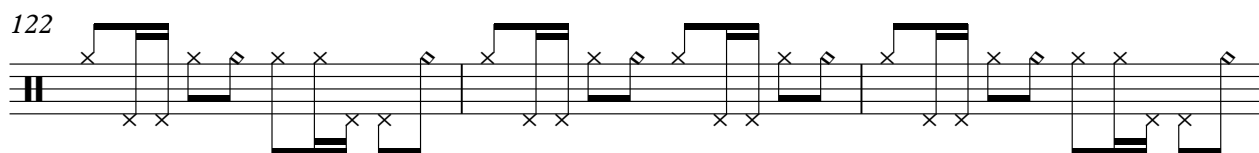

125

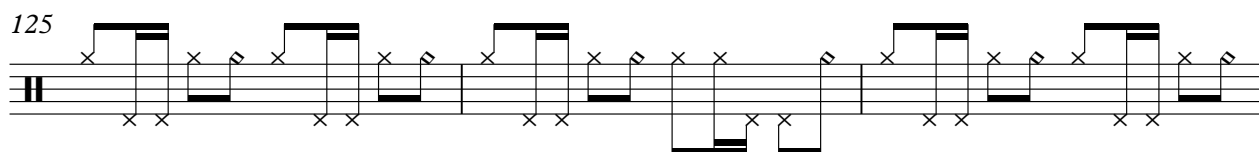

128

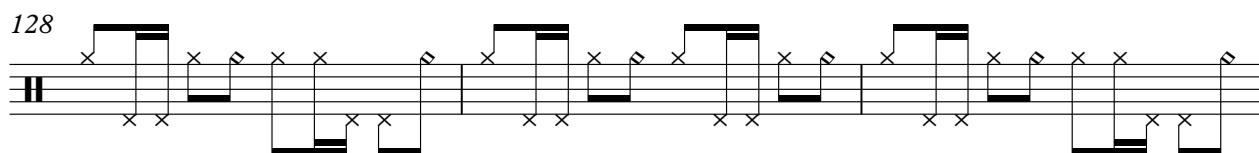

131

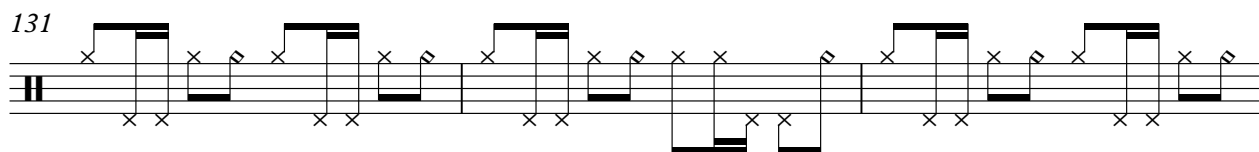

134

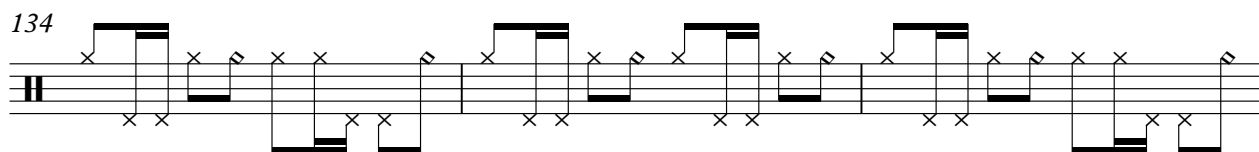

137

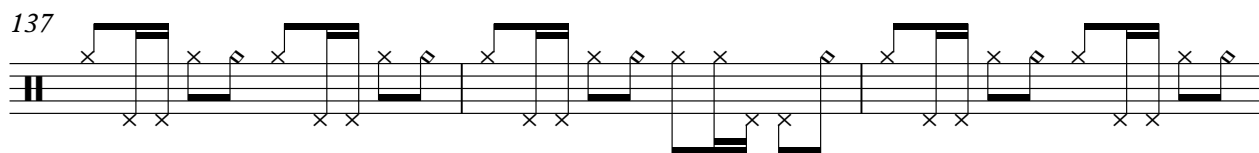

140

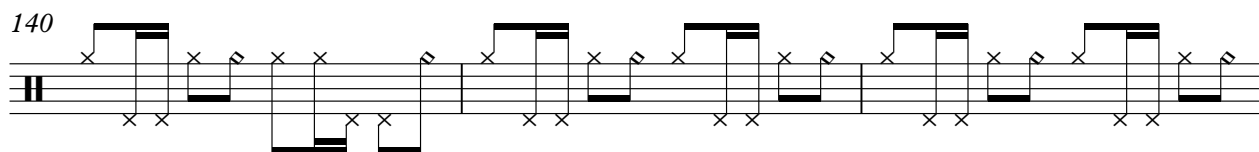

143

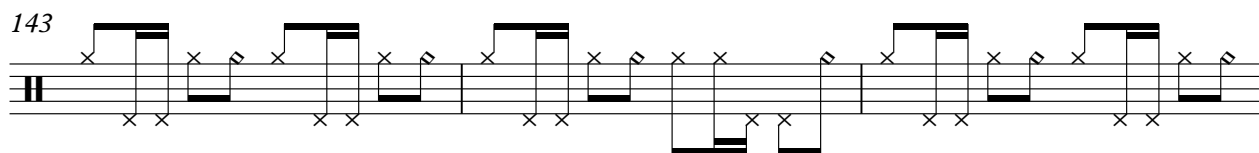

146

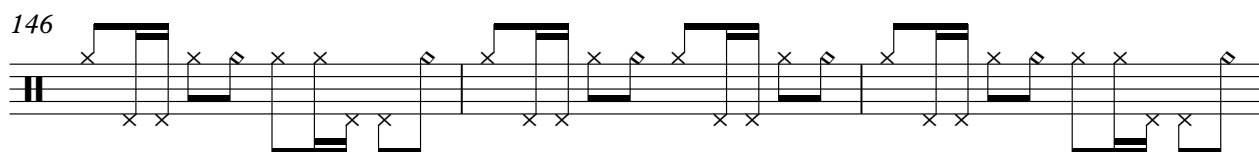

149

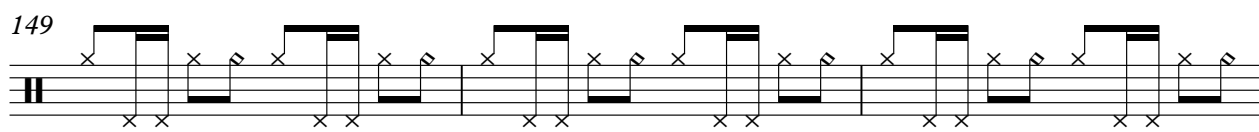

V.S.

6

Hi hat

152

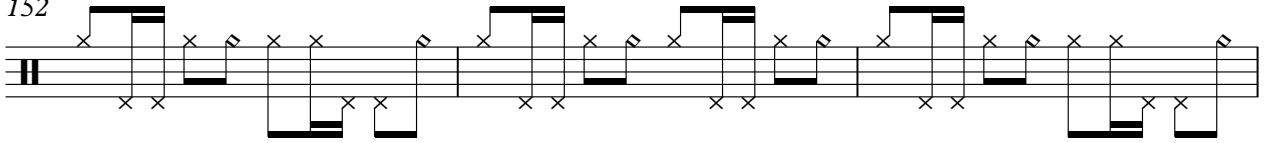

155

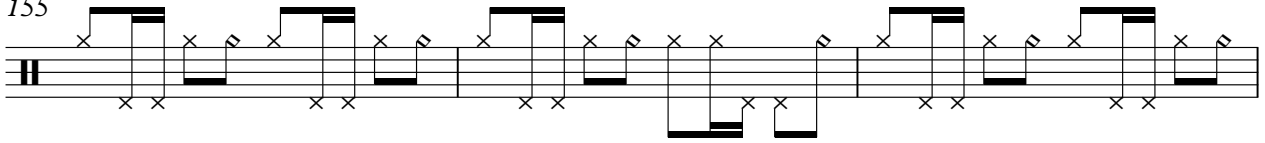

158

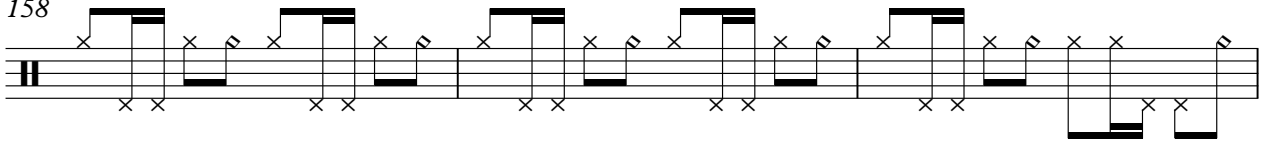

161

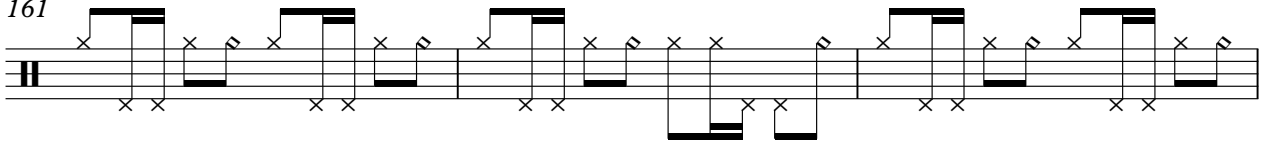

164

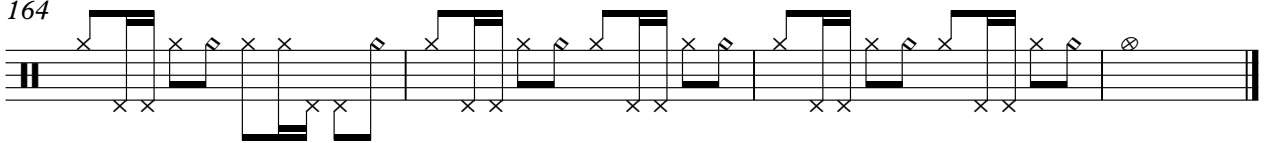

Village People - Macho Man

Crashes

♩ = 133,000244

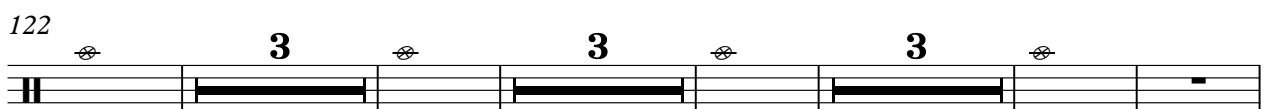
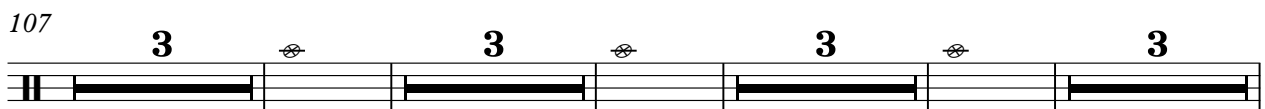
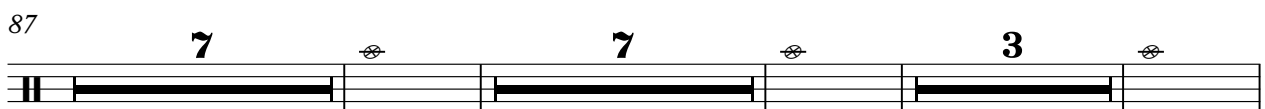
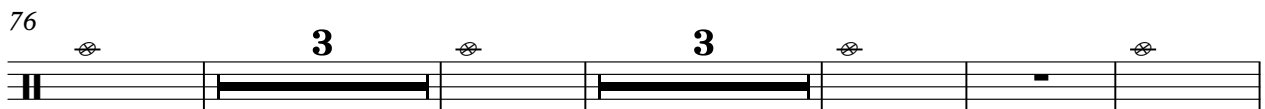
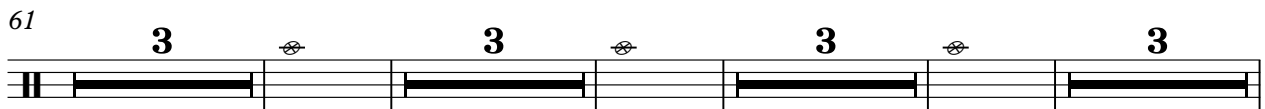
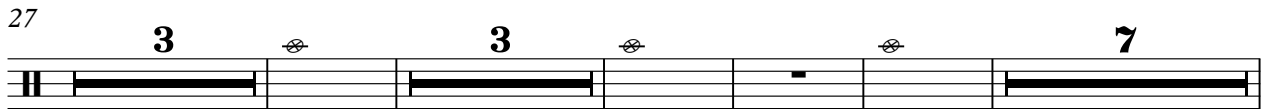
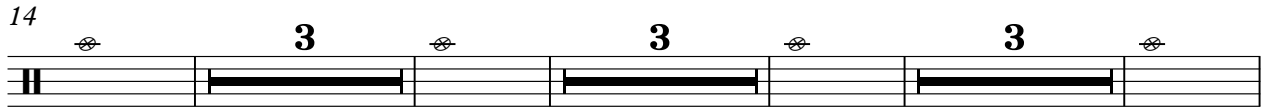
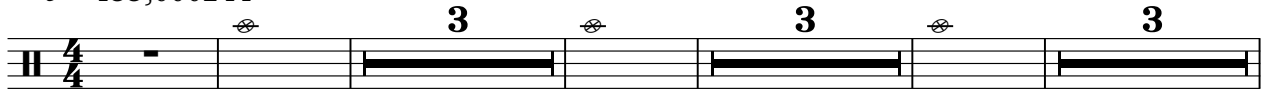

2

Crashes

152

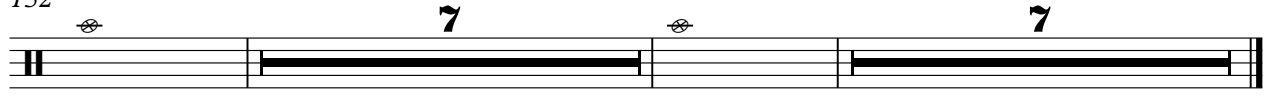

Toms

Village People - Macho Man

♩ = 133,000244

34 49

85 35

122 13 15

151 14

Cue

Village People - Macho Man

♩ = 133,000244

166

Melodic Tom

162

165

Bongos

Village People - Macho Man

♩ = 133,000244

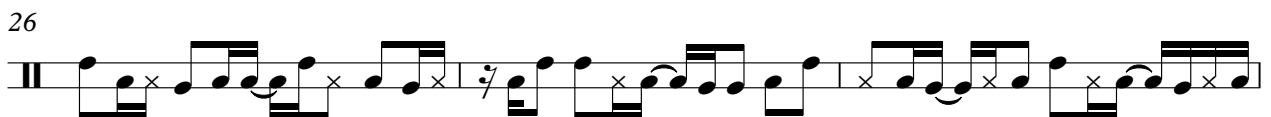
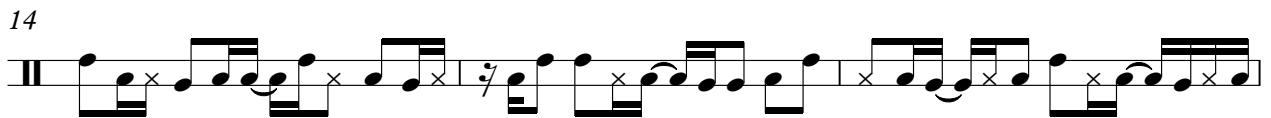
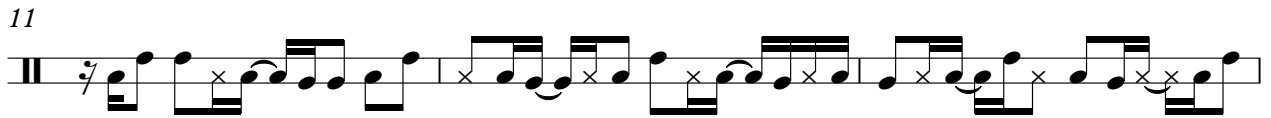

V.S.

32

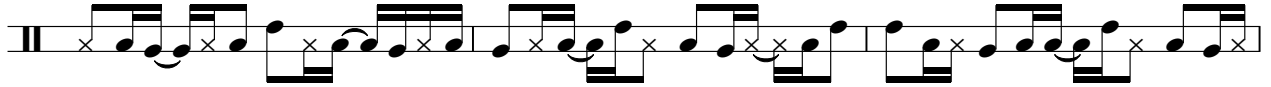

35

38

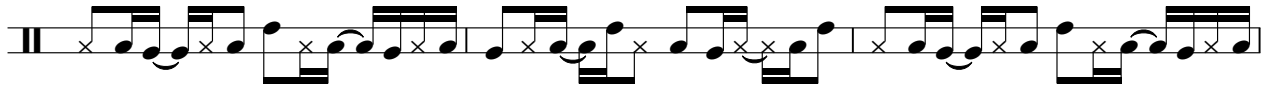

41

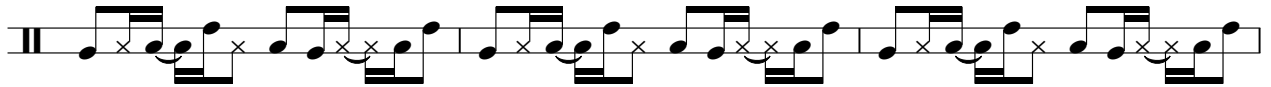

44

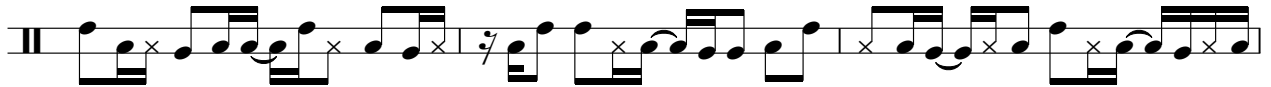

47

50

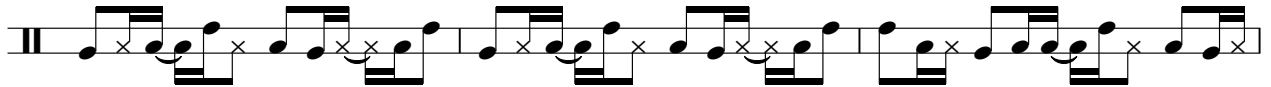

53

56

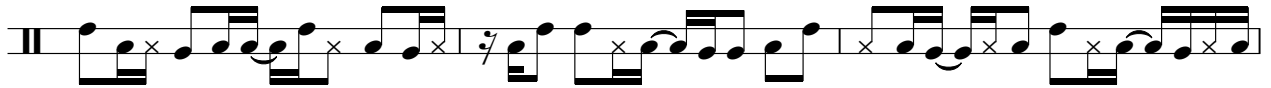

59

62

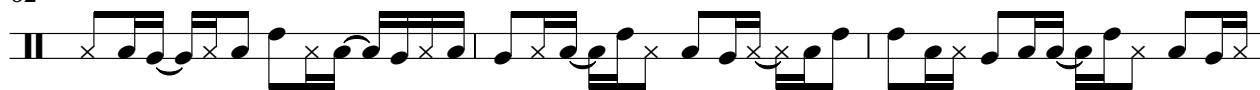

65

68

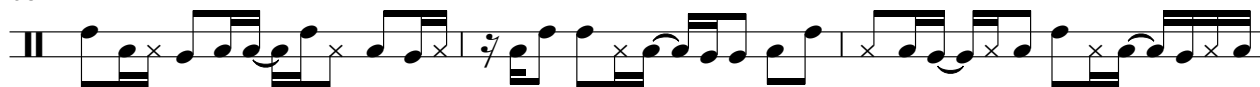

71

74

77

80

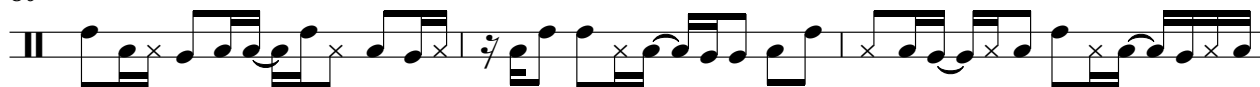

83

86

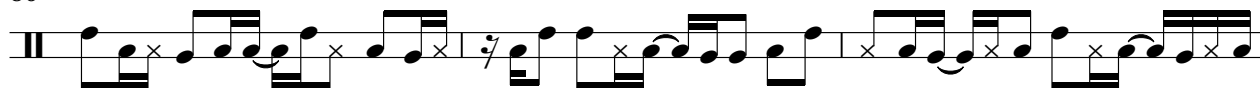

89

V.S.

92

95

98

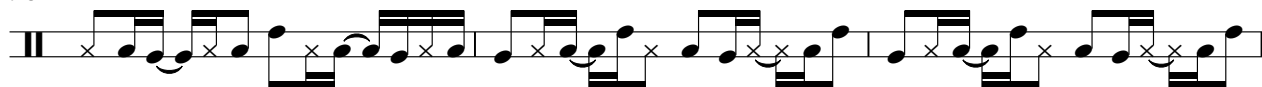

101

104

107

110

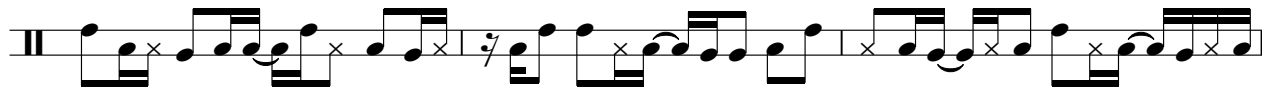

113

116

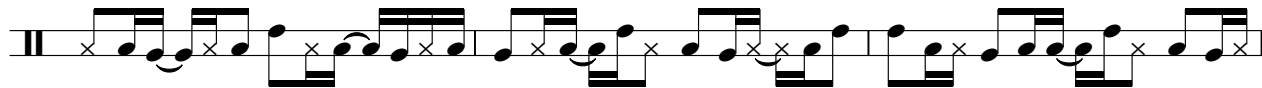

119

122

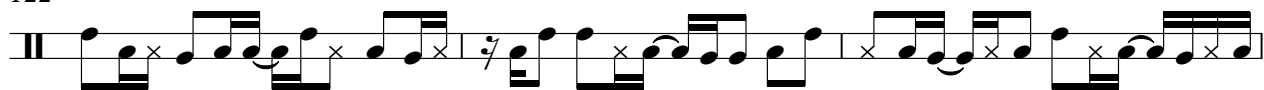

125

128

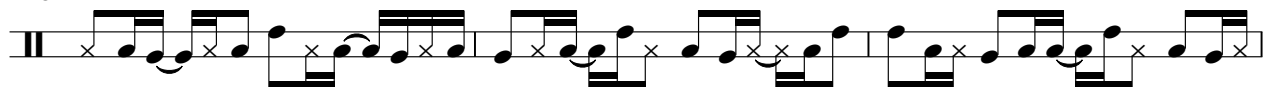

131

134

137

140

143

146

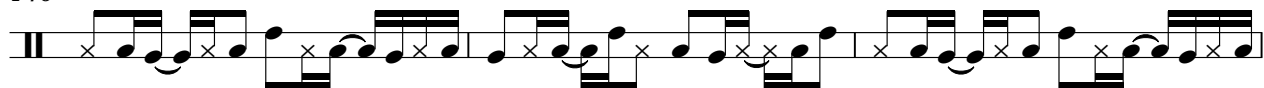

149

V.S.

152

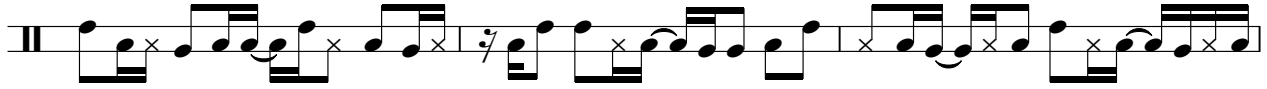

155

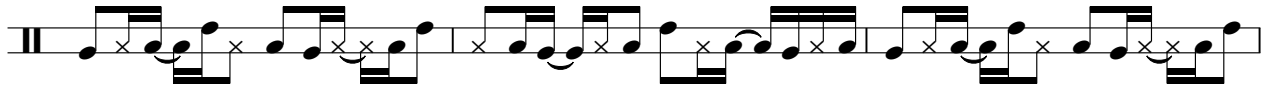

158

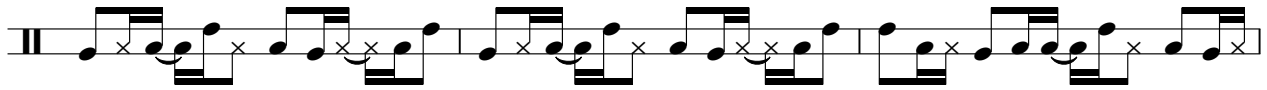

161

164

Claps

Village People - Macho Man

♩ = 133,000244

35

40

46

52

34

90

96

100

34

136

142

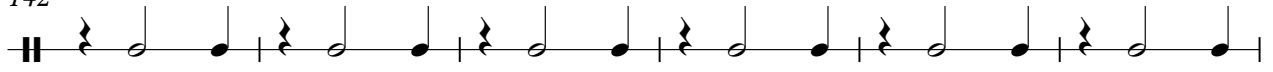

148

154

160

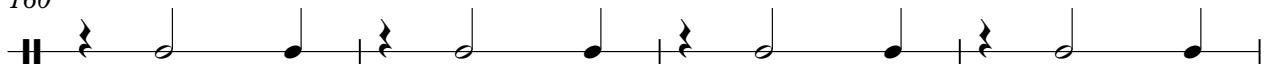

164

Tambourine

Village People - Macho Man

♩ = 133,000244

21

24

27

30

33

36

39

42

45

48

V.S.

Tambourine

51 

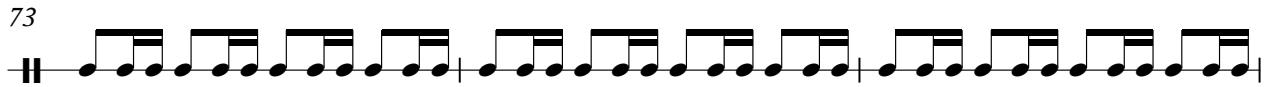
73 

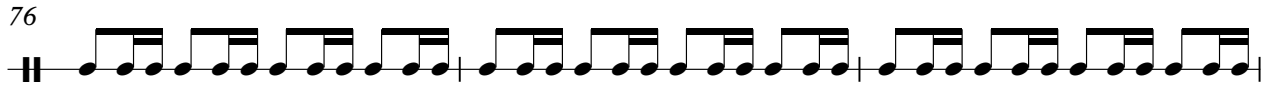
76 

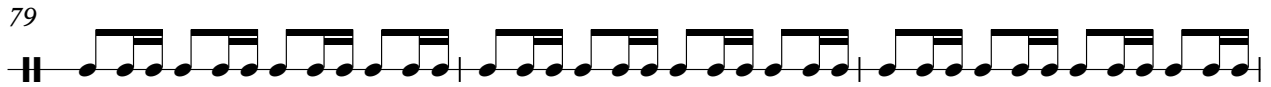
79 

82 

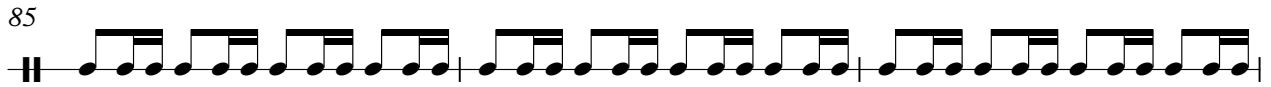
85 

88 

91 

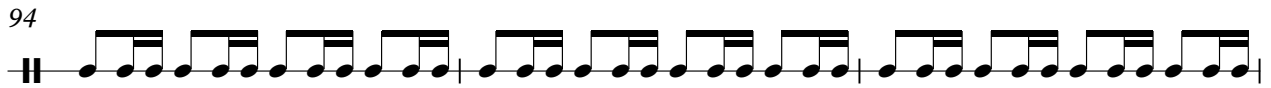
94 

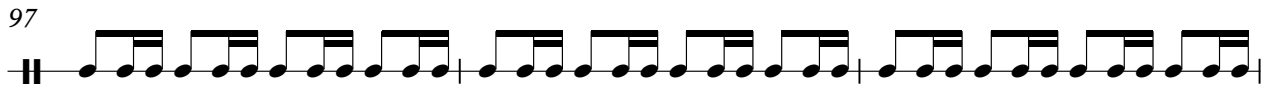
97 

100

20

122

125

128

131

134

137

140

143

146

149

152

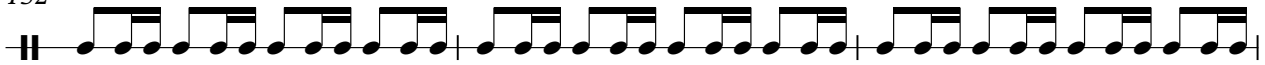

155

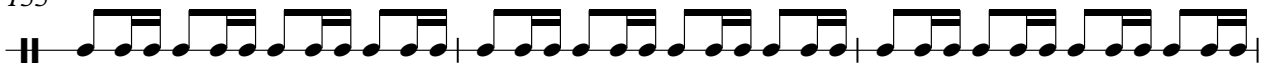

158

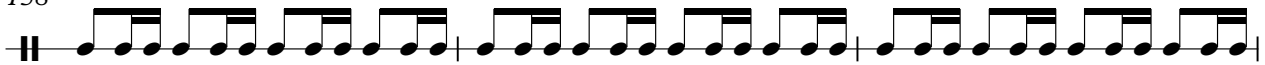

161

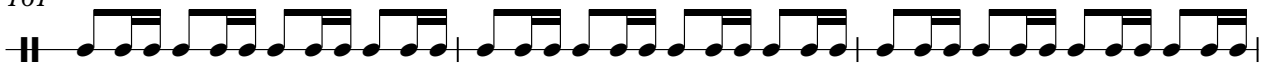

164

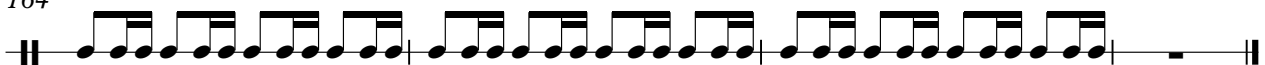

Slap Bass 1

Slap Bass 1

94

98

102

109

113

117

121

125

129

133

Slap Bass 1

137

141

145

149

153

157

161

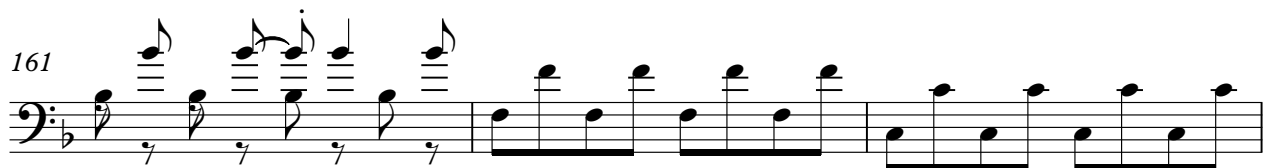

164

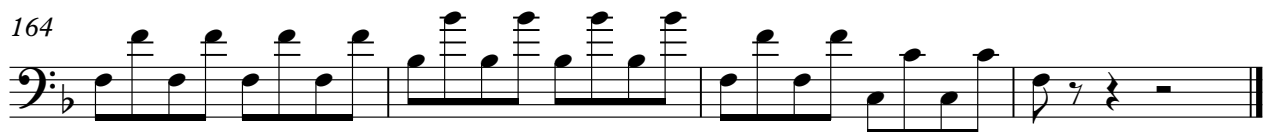

Village People - Macho Man

Synth Bass 1

♩ = 133,000244

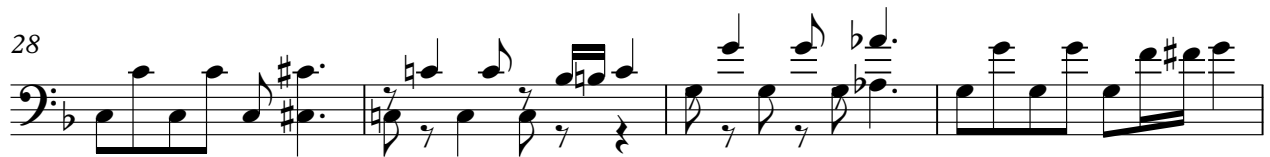

V.S.

Synth Bass 1

Synth Bass 1

94

98

102

109

113

117

121

125

129

133

Synth Bass 1

137

141

145

149

153

157

161

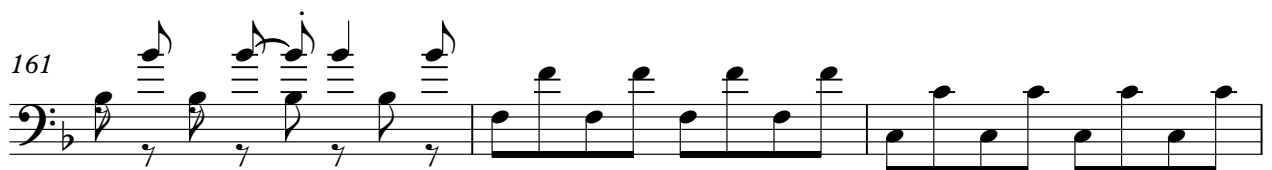

164

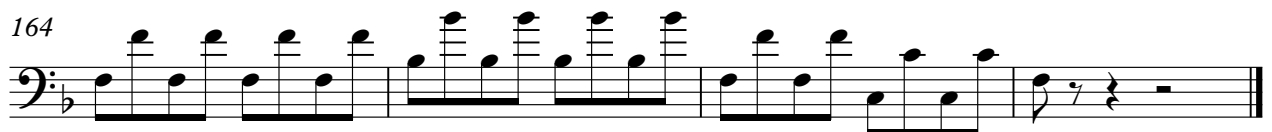

Brass Section

Village People - Macho Man

♩ = 133,000244

5

9

13

17

21

26

31

36

V.S.

41

46

51

59

63

67

71

76

81

86

91

96

101

12

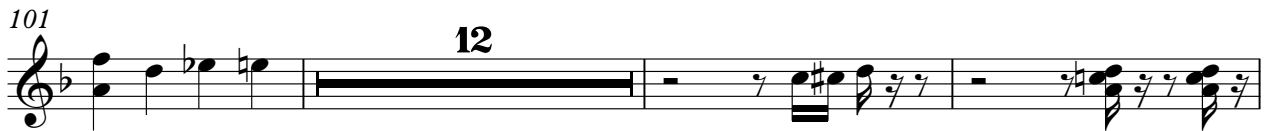

116

120

125

130

135

140

145

151

156

161

165

♩ = 133,000244

35

42

50

34

90

98

34

138

146

154

161

Village People - Macho Man

Strings

♩ = 133,000244

5

10

15

20

26

32

38

46

4

Strings

56

61

66

70

76

82

88

96

12

114

119

Strings

124

130

136

144

152

160