

Titas - Pelados em santos

1.7"
2.1,00
<http://br.geocities.com/baixotu/>

$\text{♩} = 134,020111$

Musical score for the first system of 'Titas - Pelados em santos'. The score is in 4/4 time and features the following instruments:

- Bar. Tpt.:** Melodic line with triplets and slurs.
- E. Gtr.:** Chordal accompaniment with triplets and slurs.

7

Bar. Tpt.

Perc.

E. Gtr.

A. Bass

10

Pan.

Bar. Tpt.

Perc.

E. Gtr.

A. Bass

13

Pan.

Perc.

E. Gtr.

A. Bass

16

Pan.

Perc.

E. Gtr.

A. Bass

19

Pan.

Perc.

E. Gtr.

A. Bass

22

Pan.

Perc.

E. Gtr.

A. Bass

25

Pan.

Perc.

E. Gtr.

A. Bass

28

Pan.

Perc.

E. Gtr.

A. Bass

30

Pan.

Perc.

E. Gtr.

A. Bass

33

Pan.

Perc.

E. Gtr.

A. Bass

36

Pan.

Perc.

E. Gtr.

E. Gtr.

A. Bass

39

Pan.

Perc.

E. Gtr.

E. Gtr.

E. Gtr.

A. Bass

42

Perc.

E. Gtr.

E. Gtr.

A. Bass

45

Perc.

E. Gtr.

E. Gtr.

A. Bass

48

Perc.

E. Gtr.

E. Gtr.

A. Bass

51

Perc.

E. Gtr.

E. Gtr.

A. Bass

54

Perc.

E. Gtr.

E. Gtr.

57

Perc.

E. Gtr.

E. Gtr.

60

Bar. Tpt.

Perc.

E. Gtr.

E. Gtr.

63

Bar. Tpt.

Perc.

E. Gtr.

A. Bass

66

Bar. Tpt.

Perc.

E. Gtr.

A. Bass

69

Pan.

Bar. Tpt.

Perc.

E. Gtr.

A. Bass

73

Pan.

Bar. Tpt.

Perc.

E. Gtr.

A. Bass

75

Pan.

Bar. Tpt.

Perc.

E. Gtr.

E. Gtr.

E. Gtr.

A. Bass

78

Perc.

E. Gtr.

E. Gtr.

A. Bass

81

Perc. E. Gtr. E. Gtr. A. Bass

84

Perc. E. Gtr. E. Gtr. A. Bass

87

Perc. E. Gtr. E. Gtr. A. Bass

90

Perc. E. Gtr. E. Gtr.

93

Perc. E. Gtr. E. Gtr.

96

Bar. Tpt. Perc. E. Gtr. E. Gtr.

99

Bar. Tpt. Perc. E. Gtr. A. Bass

102

Bar. Tpt.

Perc.

E. Gtr.

A. Bass

105

Bar. Tpt.

Perc.

E. Gtr.

A. Bass

108

Bar. Tpt.

Perc.

E. Gtr.

A. Bass

111

Bar. Tpt.

Perc.

E. Gtr.

A. Bass

114

Bar. Tpt.

Panpipes

Titas - Pelados em santos

♩ = 134,020111

2 8

14

19

24

28

32

36

41 28

73

76 41

Baroque Trumpet

Titas - Pelados em santos

♩ = 134,020111

2

3

6

3

3

10

50

63

68

2

74

77

19

Baroque Trumpet

97

102

106

111

115

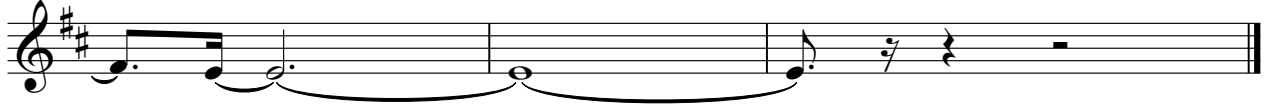

Titas - Pelados em santos

Percussion

♩ = 134,020111

6

11

16

21

26

31

36

41

46

V.S.

51

56

60

66

72

77

82

87

92

96

Percussion

3

102

108

111

Electric Guitar

Titas - Pelados em santos

♩ = 134,020111

2

7

12

17

22

27

32

37

41

22

66

2

71

76

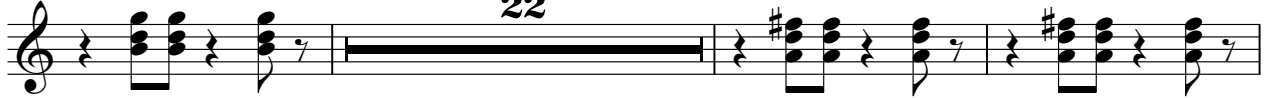

101

107

111

Electric Guitar

Titas - Pelados em santos

♩ = 134,020111

35 5

43

47

50

54

58 16

78

82

85

88

V.S.

2

Electric Guitar

92

95

21

Electric Guitar

Titas - Pelados em santos

♩ = 134,020111

38 2

43

47

51

55

59 16

78

82

86

90

V.S.

2

Electric Guitar

94

21

Titas - Pelados em santos

Acoustic Bass

♩ = 134,020111

V.S.

2

Acoustic Bass

42

46

50

63

67

72

76

80

84

88

101

105

110

