

0.0"  
1.1,00  
<http://br.geocities.com/baixotu/>

♩ = 120,000000  
<http://br.geocities.com/baixotu/>

Percussion

Electric Guitar

Electric Bass

2

Perc.

E. Gtr.

E. Bass

3

Perc.

E. Gtr.

E. Bass

4

Perc.

E. Gtr.

E. Bass

2

6

Perc. E. Gtr. E. Bass

9

Perc. E. Gtr. E. Bass

11

Perc. E. Gtr. E. Bass

12

Perc. E. Gtr. E. Bass

13

Perc. E. Gtr. E. Gtr. E. Bass

6 6 6 6

14

Perc. E. Gtr. E. Gtr. E. Bass

15

Perc. E. Gtr. E. Gtr. E. Bass

3

16

Perc.

E. Gtr.

E. Gtr.

E. Bass

# Percussion

♩ = 120,00000

<http://br.geocities.com/baixotu/>

3/4

3

4

6

9

11

12

13

14

15

V.S.

2

Percussion

16

# Electric Guitar

♩ = 120,000000

4

11

15

# Electric Guitar

♩ = 120,000000 **12**

6 6 6 6

14

3

16

6 6 3 3 3

# Electric Bass

♩ = 120,000000

4

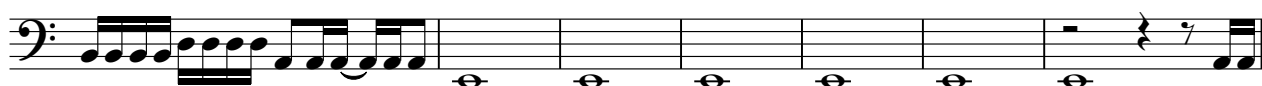

11

14

16

