

Titas - Pra Dizer Adeus

♩ = 130,000137

♩ = 130,000137

bateria

ritmica 1

Rhythm 1 notation for measures 5-8, featuring a complex, syncopated rhythmic pattern.

ritmica 2

Rhythm 2 notation for measures 5-8, featuring a complex, syncopated rhythmic pattern.

efeito

Effect notation for measures 5-8, consisting of short melodic phrases.

baixo

Bass notation for measures 5-8, featuring a melodic line with a prominent bass line.

base 1

Bass 1 notation for measures 5-8, showing sustained chords.

bateria

ritmica 1

Rhythm 1 notation for measures 9-12, featuring a complex, syncopated rhythmic pattern.

ritmica 2

Rhythm 2 notation for measures 9-12, featuring a complex, syncopated rhythmic pattern.

baixo

Bass notation for measures 9-12, featuring a melodic line with a prominent bass line.

base 1

Bass 1 notation for measures 9-12, showing sustained chords.

base 2

Bass 2 notation for measures 9-12, showing sustained chords.

13

bateria

ritmica 1

ritmica 2

baixo

base 1

base 2

17

bateria

ritmica 1

ritmica 2

baixo

base 1

base 2

21

bateria

ritmica 1

ritmica 2

baixo

base 1

base 2

25

bateria

ritmica 1

ritmica 2

baixo

base 1

base 2

29

bateria

ritmica 1

ritmica 2

baixo

base 1

contra 1

contra 2

base 2

33

bateria

ritmica 1

ritmica 2

baixo

contra 3

base 1

contra 1

contra 2

bateria

ritmica 1

ritmica 2

baixo

contra 3

base 1

contra 1

contra 2

bateria

ritmica 1

ritmica 2

baixo

contra 3

base 1

contra 1

contra 2

45

bateria

ritmica 1

ritmica 2

baixo

contra 3

base 1

contra 1

contra 2

49

bateria

ritmica 1

ritmica 2

baixo

base 1

contra 1

contra 2

base 2

53

bateria

ritmica 1

ritmica 2

baixo

base 1

base 2

57

bateria

ritmica 1

ritmica 2

baixo

base 1

base 2

61

bateria

ritmica 1

ritmica 2

baixo

base 1

base 2

65

bateria

ritmica 1

ritmica 2

baixo

base 1

base 2

69

bateria

ritmica 1

ritmica 2

baixo

base 1

contra 1

contra 2

base 2

73

bateria

ritmica 1

ritmica 2

baixo

contra 3

base 1

contra 1

contra 2

77

bateria

ritmica 1

ritmica 2

baixo

contra 3

base 1

contra 1

contra 2

81

bateria

ritmica 1

ritmica 2

baixo

contra 3

base 1

contra 1

contra 2

85

bateria

baixo

base 1

base 2

solo 1

solo 2

89

bateria

baixo

base 1

base 2

solo 1

solo 2

92

bateria

baixo

base 1

contra 1

contra 2

base 2

solo 1

solo 2

95

bateria

baixo

base 1

contra 1

contra 2

base 2

solo 1

solo 2

bateria

baixo

base 1

contra 1

contra 2

base 2

solo 1

solo 2

bateria

ritmica 1

ritmica 2

baixo

contra 3

base 1

contra 1

contra 2

solo 2

105

bateria

ritmica 1

ritmica 2

baixo

contra 3

base 1

contra 1

contra 2

109

bateria

ritmica 1

ritmica 2

baixo

contra 3

base 1

contra 1

contra 2

113

bateria

ritmica 1

ritmica 2

baixo

contra 3

base 1

contra 1

contra 2

116

bateria

ritmica 1

ritmica 2

baixo

contra 3

base 1

contra 1

contra 2

base 2

Titas - Pra Dizer Adeus

bateria

♩ = 130,000137

4

9

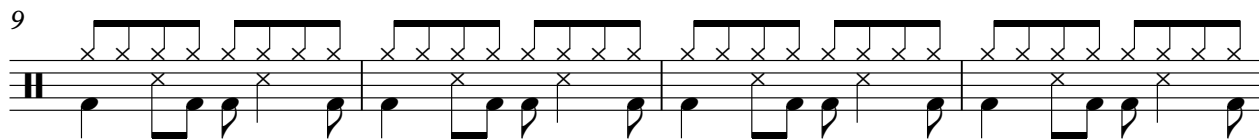

13

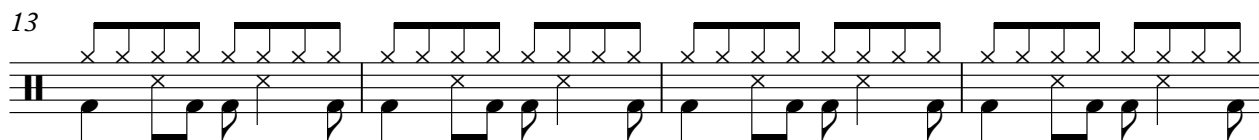

17

21

25

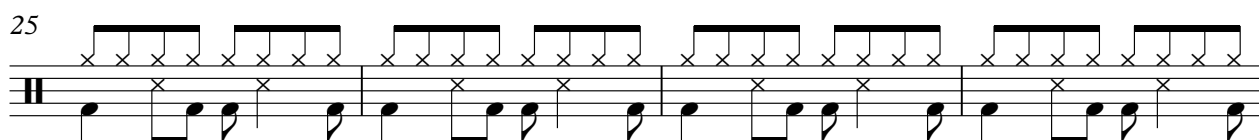

29

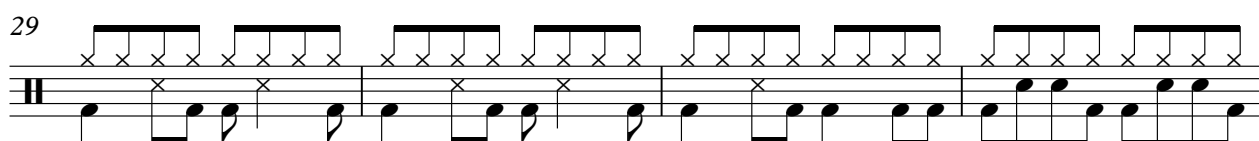

33

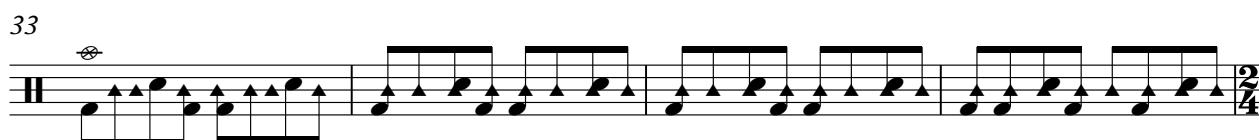

37

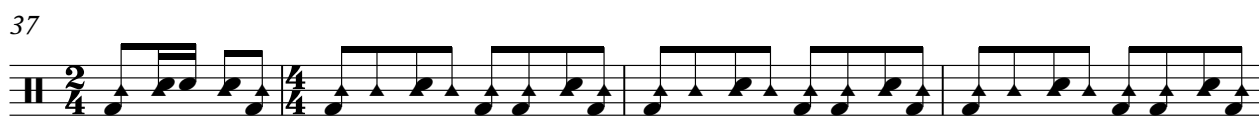

41

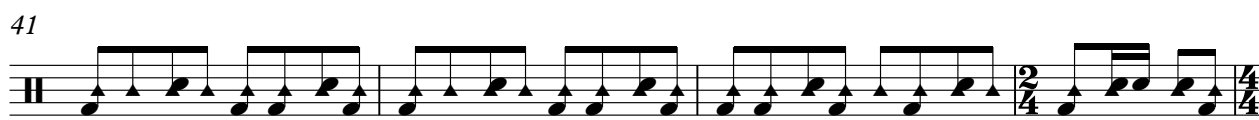

V.S.

45

49

53

57

61

65

69

73

77

81

85

91

97

101

105

109

113

116

Titas - Pra Dizer Adeus

ritmica 1

♩ = 130,000137

4

7

11

16

21

26

31

36

41

V.S.

46

51

56

61

66

71

76

81

101

106

♩ = 130,000137
2

6

10

15

20

25

30

35

40

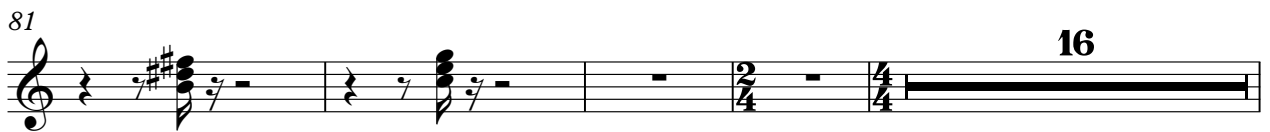
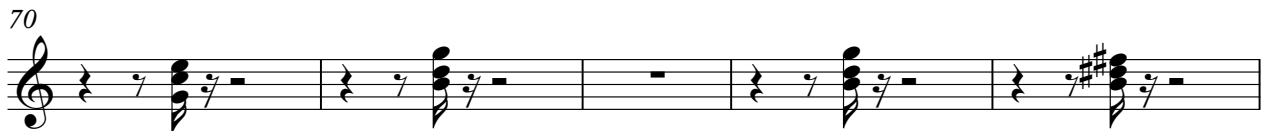

113

4

Titas - Pra Dizer Adeus

baixo

♩ = 130,000137

3

8

13

17

21

26

30

34

39

43

V.S.

47

51

55

59

63

67

71

75

80

85

93

99

101

106

110

115

2

Titas - Pra Dizer Adeus

contra 3

♩ = 130,000137

32

39

47

24

77

85

16

107

113

4

Titus - Pra Dizer Adeus

base 1

♩ = 130,000137

4

13

22

31

39

47

56

65

73

81

V.S.

2

base 1

89

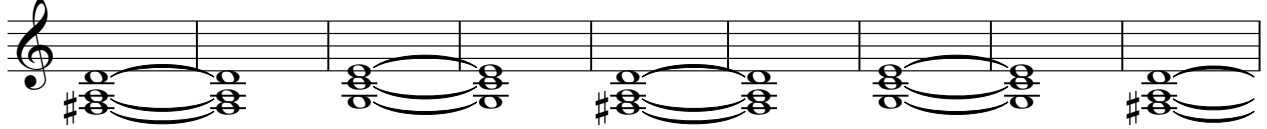

98

106

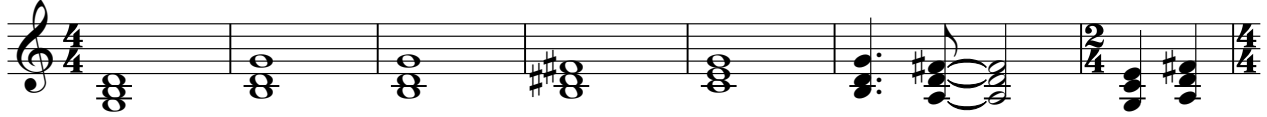

113

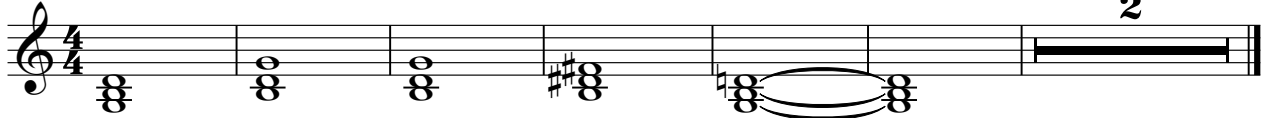

2

Titas - Pra Dizer Adeus

contra 1

♩ = 130,000137

Titas - Pra Dizer Adeus

contra 2

♩ = 130,000137

30

35

42

48

21

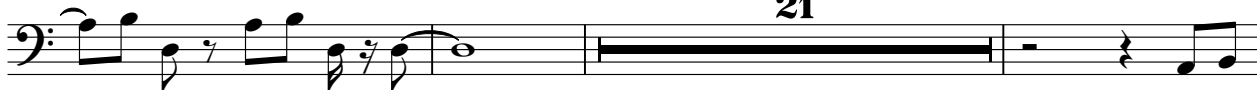

72

79

9

94

102

110

114

2

Titus - Pra Dizer Adeus

base 2

♩ = 130,000137

8

16

25

33

4 6 4

51

60

69

4 6

84

93

4

105

6 4 2

Titas - Pra Dizer Adeus

solo 1

♩ = 130,000137

36 6

45

32 6

86

90

95

99

4

105

6 8

Titas - Pra Dizer Adeus

solo 2

♩ = 130,000137

36 6

45 32 6

86

89 3

92 3

94

97 3

100 3

105 6 8