

# TN - Beruga

♩ = 104,999924

Track 3 support

Track 3 support Echo

Track 3

Track 3 Echo

Track 2

Track 1 Perc.

Track 4 Square

Track 4 Square Echo

♩ = 104,999924

Track 5

Track 6

Track 4 Voices

Track 4 Voices Echo

Track 3 support

Track 3 support Echo

Track 3

Track 3 Echo

Track 2

Track 5

Track 6

Track 3 support

Track 3 support Echo

Track 3

Track 3 Echo

Track 2

Track 1 Perc.

Track 4 Square

Track 4 Square Echo

Track 5

Track 6

5

Track 3 support

Track 3 support Echo

Track 3

Track 3 Echo

Track 2

Track 4 Square

Track 4 Square Echo

Track 5

Track 6

6

Track 3 support

Track 3 support Echo

Track 3

Track 3 Echo

Track 2

Track 1 Bells

Track 4 Square

Track 4 Square Echo

Track 5

Track 6

Track 4 Voices

Track 4 Voices Echo

7

Track 3 support

Track 3 support Echo

Track 3

Track 3 Echo

Track 2

Track 1 Bells

Track 5

Track 6

Track 4 Voices

Track 4 Voices Echo

8

Track 3 support

Track 3 support Echo

Track 3

Track 3 Echo

Track 2

Track 1 Bells

Track 5

Track 6

Track 4 Voices

Track 4 Voices Echo

9

Track 3 support

Track 3 support Echo

Track 3

Track 3 Echo

Track 2

Track 1 Bells

Track 5

Track 6

Track 4 Voices

Track 4 Voices Echo

10

Track 3 support

Track 3 support Echo

Track 3

Track 3 Echo

Track 2

Track 1 Perc.

Track 5

Track 6

Track 4 Voices

Track 4 Voices Echo

12

Track 3 support

Track 3 support Echo

Track 3

Track 3 Echo

Track 2

Track 1 Perc.

Track 4 Square

Track 4 Square Echo

Track 5

Track 6

Track 4 Voices

Track 4 Voices Echo

13

Track 3 support

Track 3 support Echo

Track 3

Track 3 Echo

Track 2

Track 5

Track 6

14

Track 3 support

Track 3 support Echo

Track 3

Track 3 Echo

Track 2

Track 1 Perc.

Track 5

Track 6

15

Track 3 support

Track 3 support Echo

Track 3

Track 3 Echo

Track 2

Track 1 Perc.

Track 4 Square

Track 4 Square Echo

Track 5

Track 6

Detailed description of the musical score: The score consists of eight staves. Tracks 3 support and Track 3 are identical, featuring a treble clef, a key signature of two flats (B-flat and E-flat), and a 7/8 time signature. They contain a series of notes: a dotted quarter note, an eighth rest, a quarter note, a quarter rest, a quarter note, and a quarter rest. Tracks 3 support Echo and Track 3 Echo are also identical, featuring a treble clef, a key signature of two flats, and a 7/8 time signature. They contain a series of notes: a dotted quarter note, an eighth rest, a quarter note, a quarter rest, a quarter note, and a quarter rest. Track 2 is in a bass clef and contains a triplet of eighth notes. Track 1 Perc. is in a percussion clef and contains a single hit. Track 4 Square and Track 4 Square Echo are in a treble clef and contain a series of notes: a quarter note, a quarter rest, a quarter note, and a quarter rest. Track 5 and Track 6 are in a treble clef and contain a series of notes: a quarter note, a quarter rest, a quarter note, and a quarter rest.

16

Track 3 support

Track 3 support Echo

Track 3

Track 3 Echo

Track 2

Track 4 Square

Track 4 Square Echo

Track 5

Track 6

17

Track 3 support

Track 3 support Echo

Track 3

Track 3 Echo

Track 2

Track 1 Bells

Track 4 Square

Track 4 Square Echo

Track 5

Track 6

Track 4 Voices

Track 4 Voices Echo

18

Track 3 support

Track 3 support Echo

Track 3

Track 3 Echo

Track 2

Track 1 Bells

Track 5

Track 6

Track 4 Voices

Track 4 Voices Echo

19

Track 3 support

Track 3 support Echo

Track 3

Track 3 Echo

Track 2

Track 1 Bells

Track 5

Track 6

Track 4 Voices

Track 4 Voices Echo

20

Track 3 support

Track 3 support Echo

Track 3

Track 3 Echo

Track 2

Track 1 Bells

Track 5

Track 6

Track 4 Voices

Track 4 Voices Echo

21

Track 3 support

Track 3 support Echo

Track 3

Track 3 Echo

Track 2

Track 1 Perc.

Track 5

Track 6

Track 4 Voices

Track 4 Voices Echo

23

Track 3 support

Track 3 support Echo

Track 3

Track 3 Echo

Track 2

Track 1 Perc.

Track 4 Square

Track 4 Square Echo

Track 5

Track 6

Track 4 Voices

Track 4 Voices Echo

24

Track 3 support

Track 3 support Echo

Track 3

Track 3 Echo

Track 2

Track 5

Track 6

25

Track 3 support

Track 3 support Echo

Track 3

Track 3 Echo

Track 2

Track 1 Perc.

Track 4 Square

Track 4 Square Echo

Track 5

Track 6

26

Track 3 support

Track 3 support Echo

Track 3

Track 3 Echo

Track 2

Track 1 Perc.

Track 4 Square

Track 4 Square Echo

Track 5

Track 6

27

Track 3 support

Track 3 support Echo

Track 3

Track 3 Echo

Track 2

Track 1 Perc.

Track 4 Square

Track 4 Square Echo

Track 5

Track 6

29

Track 3 support

Track 3 support TN - Beruga

♩ = 104,999924

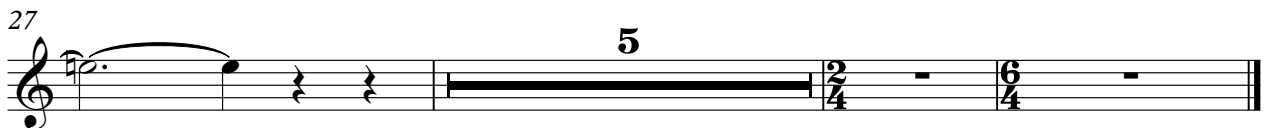
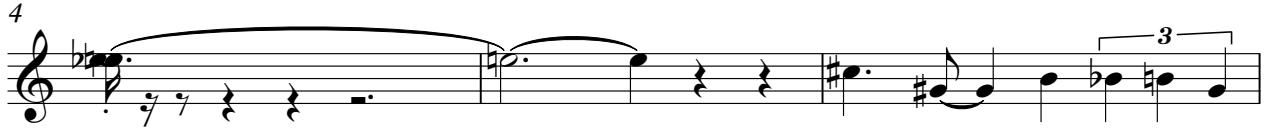

Track 3 support Echo TN - Beruga

♩ = 104,999924

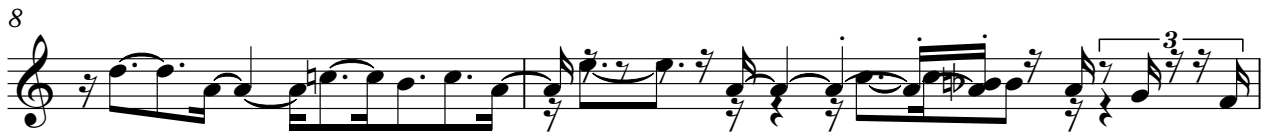

V.S.

Track 3 support Echo

26

5

Track 3

TN - Beruga

♩ = 104,999924

Track 3 Echo TN - Beruga

♩ = 104,999924

3

6

8

10

13

15

18

20

23

V.S.

2

Track 3 Echo

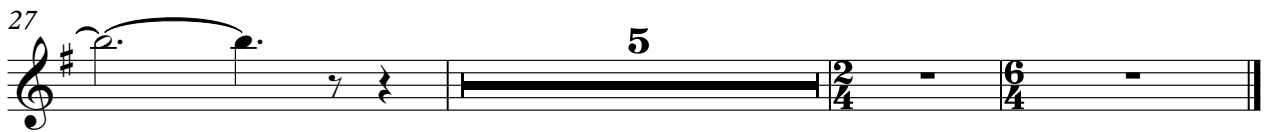

Track 2

TN - Beruga

♩ = 104,999924

4/4

4

7

11

14

17

21

25

27

Track 1 Perc.

TN - Beruga

♩ = 104,999924

12

23

27

Track 1 Bells

TN - Beruga

♩ = 104,999924

5

6/4

9

5

18

2/4

22

10

2/4

Track 4 Square TN - Beruga

♩ = 104,999924

3 5

12

3 5

23

2

27

5

Track 4 Square Echo TN - Beruga

♩ = 104,999924

3

7

4 3

17

4 2

26

26

28

4

Track 5

TN - Beruga

♩ = 104,999924

5

8

12

16

19

23

26

5

Track 6

TN - Beruga

♩ = 104,999924

5

8

12

16

19

23

26

5

Track 4 Voices

TN - Beruga

♩ = 104,999924

5

9

18

21

10

Track 4 Voices Echo TN - Beruga

♩ = 104,999924

5

9

5

17

21

10