

TN - European Town

♩ = 150,000000

Track 2

Track 5

Track 6

Track 3

6

Track 2

Track 5

Track 6

Track 3

11

15

Track 2

Track 5

Track 6

Track 3

Track 4

Track 7

Track 3 Echo

Track 2

Track 5

Track 6

Track 3

Track 4

Track 7

Track 3 Echo

Track 2

Track 5

Track 6

Track 3

Track 4

Track 7

Track 3 Echo

Track 2

Track 5

Track 6

Track 3

Track 4

Track 7

Track 3 Echo

3

31

34

Track 2

Track 5

Track 6

Track 3

Track 4

Track 7

Track 3 Echo

40

Track 2

Track 5

Track 6

Track 3

Track 4

Track 7

Track 3 Echo

43

Track 2

Track 5

Track 6

Track 3

Track 4

Track 7

Track 3 Echo

47

Track 2

Track 5

Track 6

Track 3

Track 4

Track 7

Track 3 Echo

50

Track 2

Track 5

Track 6

Track 3

Track 4

Track 7

Track 3 Echo

53

Track 2

Track 5

Track 6

Track 3

Track 4

Track 7

Track 3 Echo

56

Track 2

Track 5

Track 6

Track 3

Track 4

Track 7

Track 3 Echo

68

72

Track 2

Track 5

Track 6

Track 3

Track 4

Track 7

Track 3 Echo

Track 2

Track 5

Track 6

Track 3

Track 4

Track 7

Track 3 Echo

Track 2

Track 5

Track 6

Track 3

Track 4

Track 7

Track 3 Echo

85

Track 2

Track 5

Track 6

Track 3

Track 4

Track 7

Track 3 Echo

94

Track 2

Track 5

Track 6

Track 3

Track 4

Track 7

Track 3 Echo

97

Track 2

Track 5

Track 6

Track 3

Track 4

Track 7

Track 3 Echo

101

Track 2

Track 5

Track 6

Track 3

Track 4

Track 7

Track 3 Echo

104

Track 2

Track 5

Track 6

Track 3

Track 4

Track 7

Track 3 Echo

107

110

Track 2 TN - European Town

♩ = 150,000000

10

19

27

36

44

53

61

69

77

V.S.

86

95

103

111

118

Track 5 TN - European Town

♩ = 150,000000

7

13

19

26

36

V.S.

45

56

63

69

75

82

92

101

112

119

122

Track 6 TN - European Town

♩ = 150,000000

V.S.

62

68

74

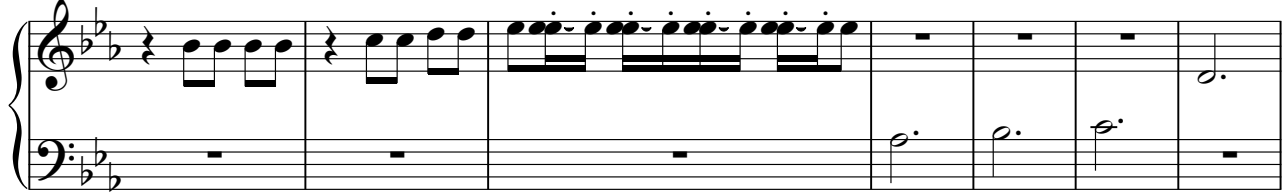

81

91

100

109

117

121

Track 3 TN - European Town

♩ = 150,000000

4

9

15

21

28

35

41

47

V.S.

53

59

65

71

77

84

91

97

103

109

115

120

Track 4 TN - European Town

♩ = 150,000000

12

19

25

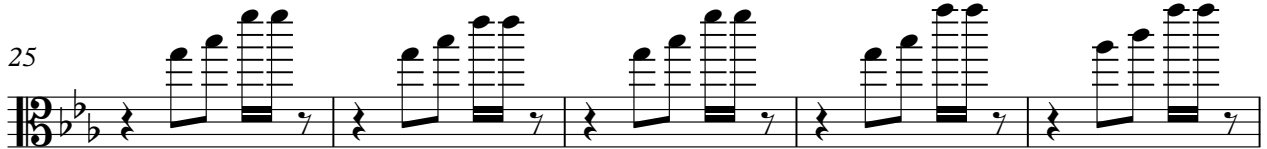

30

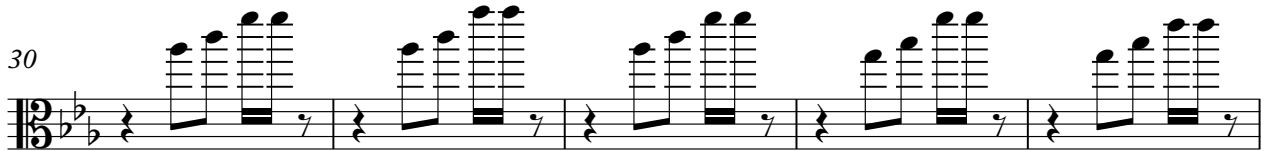

35

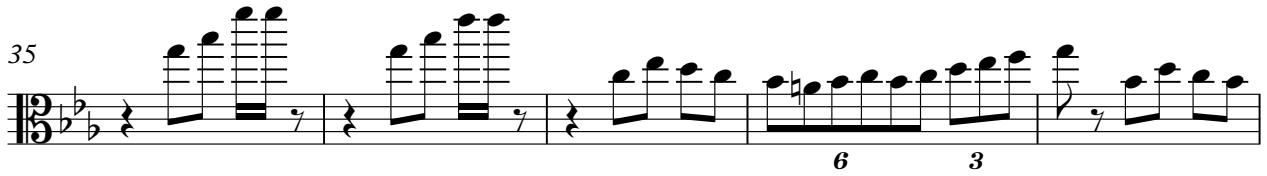

40

47

54

58

69

77

82

87

92

97

104

111

Track 7 TN - European Town

♩ = 150,000000
12

V.S.

59

7

71

77

81

85

89

93

3 6 3 3 6

97

3 3 3

102

107

112

115

2

Track 3 Echo

59

59

78

78

83

83

88

88

92

92

96

96

101

101

105

105

108

108

111

111

114

Track 3 Echo

3

9

3