

TN - Tower

♩ = 126,999985

Track 2 - Horn

Track 1 - Bass

Track 1 - Bass support

Track 2 - Voices echo

Track 3 - Voices

Track 4

Track 4 echo

Track 5

Track 5 echo

Track 2 - Voices & Track 1 voice

5

Track 2 - Horn

Track 1 - Bass

Track 1 - Bass support

Track 2 - Voices echo

Track 4

Track 4 echo

Track 5

Track 5 echo

Track 2 - Voices & Track 1 voice

7

Track 2 - Horn

Track 1 - Bass

Track 1 - Bass support

Track 4

Track 4 echo

Track 5

Track 5 echo

11

Track 2 - Horn

Track 1 - Bass

Track 1 - Bass support

Track 2 - Voices echo

Track 4

Track 4 echo

Track 5

Track 5 echo

Track 2 - Voices & Track 1 voice

14

Track 1 - Bass

Track 1 - Bass support

Track 2 - Voices echo

Track 4

Track 4 echo

Track 5

Track 5 echo

Track 2 - Voices & Track 1 voice

15

Track 1 - Bass

Track 1 - Bass support

Track 2 - Voices echo

Track 4

Track 4 echo

Track 5

Track 5 echo

Track 2 - Voices & Track 1 voice

16

Track 1 - Bass

Track 1 - Bass support

Track 2 - Voices echo

Track 3 - Voices

Track 4 echo

Track 5 echo

Track 2 - Voices & Track 1 voice

17

Track 1 - Bell

Track 1 - Bass

Track 1 - Bass support

Track 2 - Voices echo

Track 3 - Voices

Track 4

Track 4 echo

Track 5

Track 5 echo

Track 2 - Voices & Track 1 voice

20

Track 1 - Bell

Track 3 - Harp

Track 3 - Harp echo

Track 1 - Bass

Track 1 - Bass support

Track 2 - Voices echo

Track 4

Track 4 echo

Track 5

Track 5 echo

Track 2 - Voices & Track 1 voice

23

Track 1 - Oboe

Track 2 - Horn

Track 1 - Bass

Track 1 - Bass support

Track 2 - Voices echo

Track 3 - Voices

Track 4

Track 4 echo

Track 5

Track 5 echo

Track 2 - Voices & Track 1 voice

27

Track 2 - Horn

Track 1 - Bass

Track 1 - Bass support

Track 3 - Voices

Track 4

Track 4 echo

Track 5

Track 5 echo

30

Track 2 - Horn

Track 3 - Harp

Track 1 - Bass

Track 1 - Bass support

Track 3 - Voices

Track 4

Track 4 echo

Track 5

Track 5 echo

33

Track 2 - Horn

Track 3 - Harp

Track 3 - Harp echo

Track 1 - Bass

Track 1 - Bass support

Track 3 - Voices

Track 4

Track 4 echo

Track 5

Track 5 echo

Track 2 - Voices & Track 1 voice

36

Track 2 - Horn

Track 3 - Harp

Track 3 - Harp echo

Track 1 - Bass

Track 1 - Bass support

Track 4

Track 4 echo

Track 5

Track 5 echo

Track 2 - Voices & Track 1 voice

43

Track 2 - Horn

Track 1 - Bass

Track 1 - Bass support

Track 4

Track 4 echo

Track 5

Track 5 echo

47

Track 2 - Horn

Track 1 - Bass

Track 1 - Bass support

Track 2 - Voices echo

Track 4

Track 4 echo

Track 5

Track 5 echo

Track 2 - Voices & Track 1 voice

50

Track 1 - Bass

Track 1 - Bass support

Track 2 - Voices echo

Track 4

Track 4 echo

Track 5

Track 5 echo

Track 2 - Voices & Track 1 voice

51

Track 1 - Bass

Track 1 - Bass support

Track 2 - Voices echo

Track 4

Track 4 echo

Track 5

Track 5 echo

Track 2 - Voices & Track 1 voice

52

Track 1 - Bass

Track 1 - Bass support

Track 2 - Voices echo

Track 3 - Voices

Track 4 echo

Track 5 echo

Track 2 - Voices & Track 1 voice

53

Track 1 - Bell

Track 1 - Bass

Track 1 - Bass support

Track 2 - Voices echo

Track 3 - Voices

Track 4

Track 4 echo

Track 5

Track 5 echo

Track 2 - Voices & Track 1 voice

56

Track 1 - Bell

Track 3 - Harp

Track 3 - Harp echo

Track 1 - Bass

Track 1 - Bass support

Track 2 - Voices echo

Track 4

Track 4 echo

Track 5

Track 5 echo

Track 2 - Voices & Track 1 voice

59

Track 1 - Oboe

Track 2 - Horn

Track 1 - Bass

Track 1 - Bass support

Track 2 - Voices echo

Track 3 - Voices

Track 4

Track 4 echo

Track 5

Track 5 echo

Track 2 - Voices & Track 1 voice

63

Track 2 - Horn

Track 1 - Bass

Track 1 - Bass support

Track 3 - Voices

Track 4

Track 4 echo

Track 5

Track 5 echo

66

Track 2 - Horn

Track 3 - Harp

Track 1 - Bass

Track 1 - Bass support

Track 3 - Voices

Track 4

Track 4 echo

Track 5

Track 5 echo

69

Track 2 - Horn

Track 3 - Harp

Track 3 - Harp echo

Track 1 - Bass

Track 1 - Bass support

Track 3 - Voices

Track 4

Track 4 echo

Track 5

Track 5 echo

Track 2 - Voices & Track 1 voice

72

Track 2 - Horn

Track 3 - Harp

Track 3 - Harp echo

Track 1 - Bass

Track 1 - Bass support

Track 4

Track 4 echo

Track 5

Track 5 echo

Track 2 - Voices & Track 1 voice

75

Track 2 - Horn

Track 1 - Bass

Track 1 - Bass support

Track 2 - Voices echo

Track 4

Track 4 echo

Track 5

Track 5 echo

Track 2 - Voices & Track 1 voice

77

Track 2 - Horn

Track 1 - Bass

Track 1 - Bass support

Track 2 - Voices echo

Track 4

Track 4 echo

Track 5

Track 5 echo

Track 2 - Voices & Track 1 voice

Track 1 - Oboe

TN - Tower

♩ = 126,999985

21

6

24

35

6

20

Track 2 - Horn TN - Tower

♩ = 126,999985

6

10

14

30

37

42

46

48

62

67

73

76

Track 1 - Bell

TN - Tower

♩ = 126,999985

16

21

33

23

Track 3 - Harp

TN - Tower

♩ = 126,999985

19

6

3

3

22

10

2

6

6

35

6

6

6

6

37

6

19

57

6

10

2

3

3

70

6

6

6

6

72

6

6

6

6

Track 3 - Harp echo

TN - Tower

♩ = 126,999985

19

22

11

35

37

18

18

57

11

70

72

74

5

♩ = 126,999985

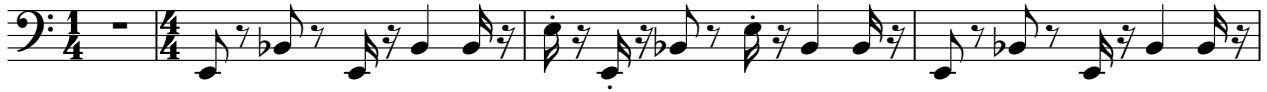

5

8

11

14

17

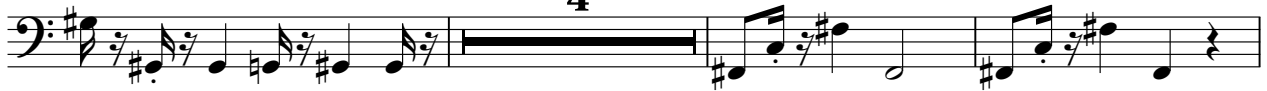

24

29

38

41

44

47

50

53

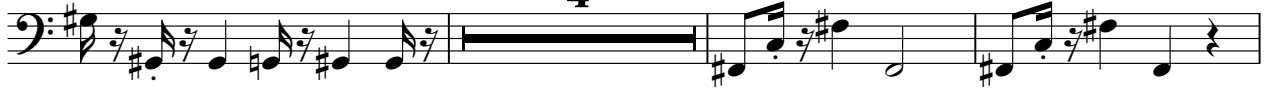

60

66

75

77

Track 1 - Bass support TN - Tower

♩ = 126,999985

5

8

11

14

17

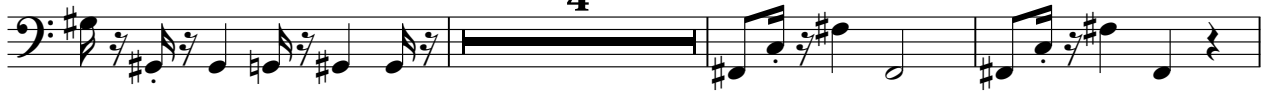

24

29

38

41

44

47

50

53

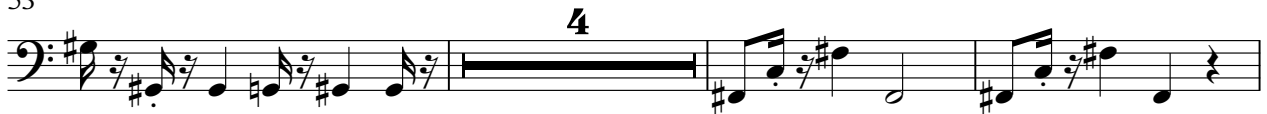

60

66

75

77

Track 2 - Voices echo TN - Tower

♩ = 126,999985

50

52

53

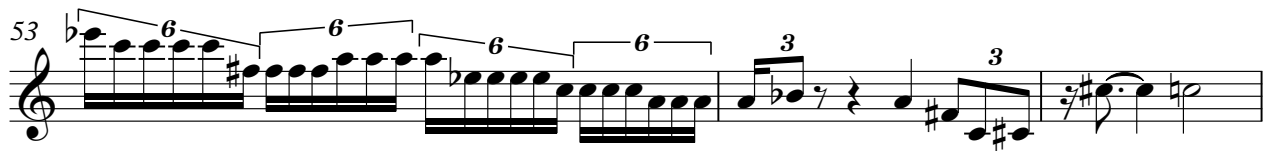

56

62

14

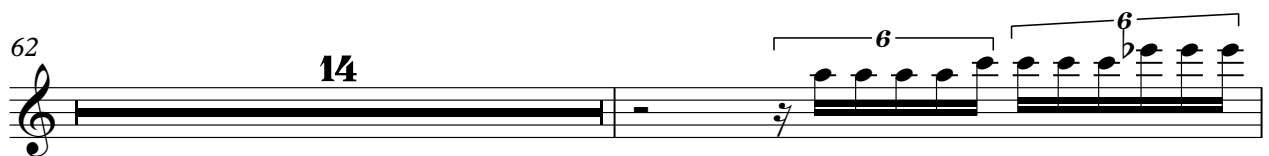

77

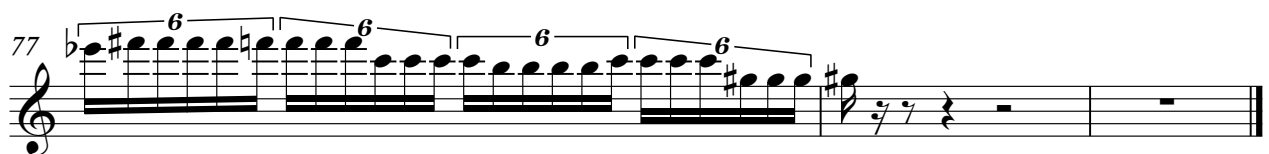

Track 3 - Voices

TN - Tower

♩ = 126,999985

14 8

26

29

32

18

53

8

64

67

69

10

Track 4

TN - Tower

♩ = 126,999985

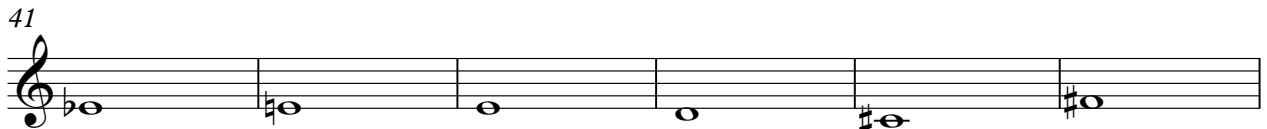
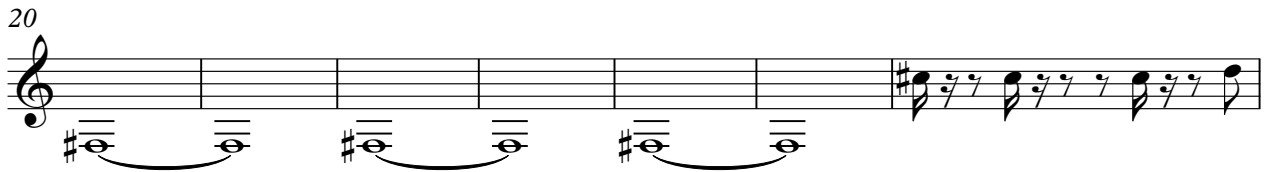
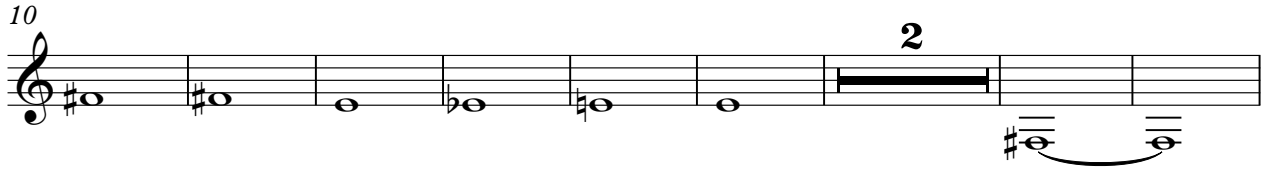

54

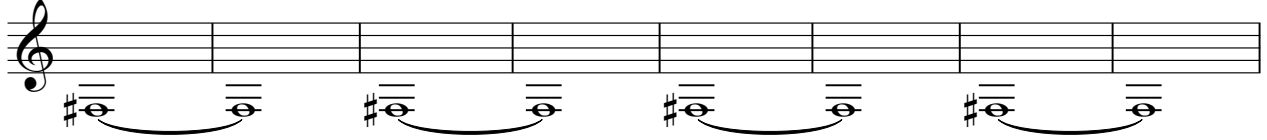

62

66

69

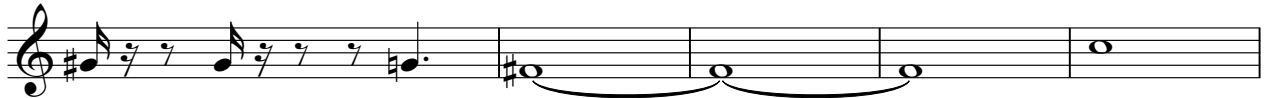

74

54

62

65

68

72

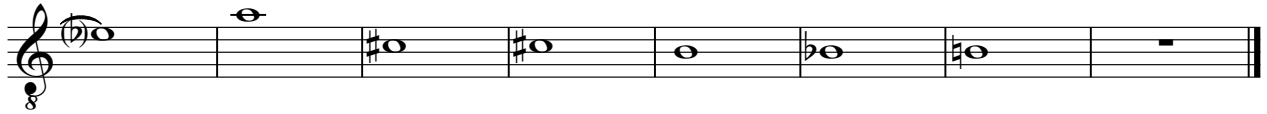

♩ = 126,999985

7

13

20

26

29

32

37

43

48

TN - Tower

Track 2 - Voices & Track 1 voice

♩ = 126,999985

2

5

7

14

15

16

17

20

34

2

41

7

8

2
50

Track 2 - Voices & Track 1 voice

51

52

53

56

70

77