

TN - Yomi

♩ = 122,329895

Track 1: Treble clef, 4/4 time, piano. Notes: G4, A4, B4, C5, B4, A4, G4, F4, E4, D4, C4.

Track 2: Bass clef, 4/4 time, piano. Notes: G2, A2, B2, C3, B2, A2, G2, F2, E2, D2, C2.

Track 4: Treble clef, 4/4 time, piano. Rest.

Track 5: Treble clef, 4/4 time, piano. Rest.

Track 6: Treble clef, 4/4 time, piano. Notes: G4, A4, B4, C5, B4, A4, G4, F4, E4, D4, C4.

Track 3: Treble clef, 4/4 time, piano. Notes: G4, A4, B4, C5, B4, A4, G4, F4, E4, D4, C4.

Track 3: Treble clef, 4/4 time, piano. Notes: G4, A4, B4, C5, B4, A4, G4, F4, E4, D4, C4.

3

Track 1: Treble clef, 4/4 time, piano. Notes: G4, A4, B4, C5, B4, A4, G4, F4, E4, D4, C4.

Track 2: Bass clef, 4/4 time, piano. Notes: G2, A2, B2, C3, B2, A2, G2, F2, E2, D2, C2.

Track 4: Treble clef, 4/4 time, piano. Notes: G4, A4, B4, C5, B4, A4, G4, F4, E4, D4, C4.

Track 5: Treble clef, 4/4 time, piano. Notes: G4, A4, B4, C5, B4, A4, G4, F4, E4, D4, C4.

Track 6: Treble clef, 4/4 time, piano. Notes: G4, A4, B4, C5, B4, A4, G4, F4, E4, D4, C4.

Track 3: Treble clef, 4/4 time, piano. Notes: G4, A4, B4, C5, B4, A4, G4, F4, E4, D4, C4.

Track 3: Treble clef, 4/4 time, piano. Notes: G4, A4, B4, C5, B4, A4, G4, F4, E4, D4, C4.

11

13

21

Track 1: Treble clef, piano (p), eighth-note patterns with accents.

Track 3 part 2: Treble clef, eighth-note patterns with sharps.

Track 6 part 2: Treble clef, eighth-note patterns with a triplet of eighth notes.

Track 2: Bass clef, eighth-note patterns with sharps.

Track 4: Treble clef, dotted quarter notes.

Track 5: Treble clef, dotted quarter notes.

Track 6: Treble clef, rests.

23

Track 1: Treble clef, piano (p), eighth-note patterns with accents.

Track 3 part 2: Treble clef, eighth-note patterns with sharps.

Track 6 part 2: Treble clef, eighth-note patterns with a triplet of eighth notes.

Track 2: Bass clef, eighth-note patterns with sharps.

Track 4: Treble clef, dotted quarter notes.

Track 5: Treble clef, dotted quarter notes.

Track 1

Track 6 part 2

Track 2

Track 4

Track 5

Track 6

Track 3

Track 3

Track 3 part 2

TN - Yomi

♩ = 122,329895

8

12

8

23

4

Track 6 part 2

TN - Yomi

♩ = 122,329895

8

11

3

14

7

23

3

25

3

2

Track 2

25

27

Track 4

TN - Yomi

♩ = 122,329895

2

7

3

11

16

2

3

21

25

Track 5

TN - Yomi

♩ = 122,329895

2

2

3

8

13

2

19

3

23

27

Track 6

TN - Yomi

♩ = 122,329895

6

4

14

19

4

26

Track 3

TN - Yomi

♩ = 122,329895

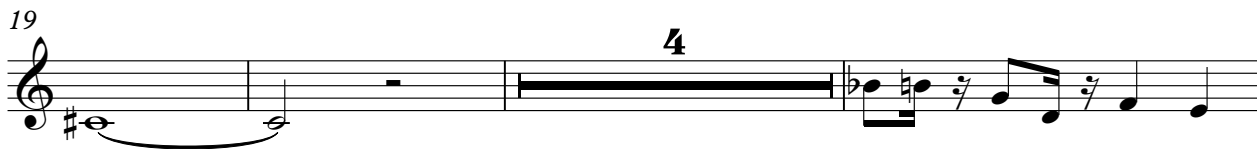
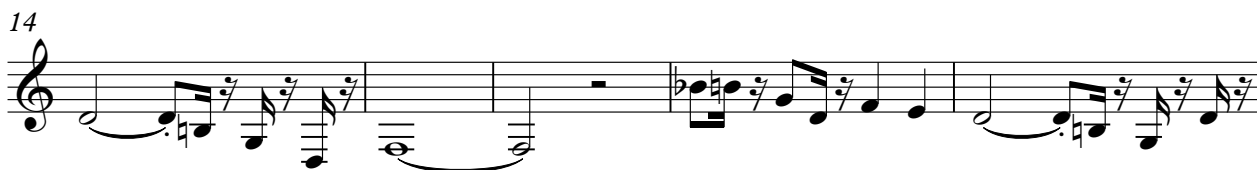
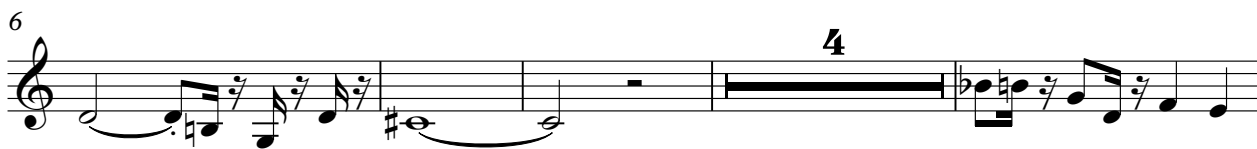

Track 3

TN - Yomi

♩ = 122,329895

5

9

16

20

26
