

Tom & The Heartbreakers Petty - Into The Great Wide Open

♩ = 83,000183

DRUMS

STEEL GTR

JAZZ GTR

CLEAN GTR

DISTORTION

FINGERDBAS

CHOIR AAHS

E.PIANO 1

SYNBRASS 1

WARM PAD

A.PIANO 1

♩ = 83,000183

5

DRUMS

STEEL GTR

DISTORTION

FINGERDBAS

WARM PAD

7

DRUMS

STEEL GTR

DISTORTION

FINGERDBAS

SYNBRASS 1

WARM PAD

9

DRUMS

STEEL GTR

FINGERDBAS

SYNBRASS 1

WARM PAD

11

DRUMS

STEEL GTR

FINGERDBAS

E.PIANO 1

SYNBRASS 1

WARM PAD

13

DRUMS

STEEL GTR

FINGERDBAS

E.PIANO 1

SYNBRASS 1

WARM PAD

15

DRUMS

STEEL GTR

JAZZ GTR

CLEAN GTR

FINGERDBAS

SYNBRASS 1

WARM PAD

A.PIANO 1

18

DRUMS

STEEL GTR

JAZZ GTR

CLEAN GTR

FINGERDBAS

SYNBRASS 1

WARM PAD

20

DRUMS

STEEL GTR

JAZZ GTR

CLEAN GTR

FINGERDBAS

E.PIANO 1

SYNBRASS 1

WARM PAD

22

DRUMS

STEEL GTR

JAZZ GTR

FINGERDBAS

E.PIANO 1

SYNBRASS 1

WARM PAD

24

DRUMS

STEEL GTR

JAZZ GTR

CLEAN GTR

FINGERDBAS

SYNBRASS 1

WARM PAD

27

DRUMS

STEEL GTR

JAZZ GTR

CLEAN GTR

FINGERDBAS

CHOIR AAHS

SYNBRASS 1

WARM PAD

29

DRUMS

STEEL GTR

JAZZ GTR

CLEAN GTR

FINGERDBAS

CHOIR AAHS

SYNBRASS 1

WARM PAD

31

DRUMS

STEEL GTR

JAZZ GTR

CLEAN GTR

FINGERDBAS

CHOIR AAHS

SYNBRASS 1

WARM PAD

33

DRUMS

STEEL GTR

JAZZ GTR

CLEAN GTR

FINGERDBAS

SYNBRASS 1

WARM PAD

35

DRUMS

STEEL GTR

JAZZ GTR

CLEAN GTR

DISTORTION

FINGERDBAS

WARM PAD

38

DRUMS

STEEL GTR

JAZZ GTR

DISTORTION

FINGERDBAS

WARM PAD

40

DRUMS

STEEL GTR

JAZZ GTR

CLEAN GTR

DISTORTION

FINGERDBAS

SYNBRASS 1

WARM PAD

42

DRUMS

STEEL GTR

JAZZ GTR

CLEAN GTR

DISTORTION

FINGERDBAS

CHOIR AAHS

SYNBRASS 1

WARM PAD

44

DRUMS

STEEL GTR

JAZZ GTR

CLEAN GTR

FINGERDBAS

CHOIR AAHS

E.PIANO 1

SYNBASS 1

WARM PAD

46

DRUMS

STEEL GTR

JAZZ GTR

FINGERDBAS

CHOIR AAHS

E.PIANO 1

SYNBRASS 1

WARM PAD

48

DRUMS

STEEL GTR

JAZZ GTR

CLEAN GTR

FINGERDBAS

SYNBRASS 1

WARM PAD

51

DRUMS

STEEL GTR

Steel guitar notation for measures 51-54, featuring a mix of chordal textures and melodic lines.

JAZZ GTR

Jazz guitar notation for measures 51-54, showing melodic lines with various articulations and bends.

CLEAN GTR

Clean guitar notation for measures 51-54, consisting of simple harmonic lines.

FINGERDBAS

Finger bass notation for measures 51-54, featuring a consistent rhythmic eighth-note pattern.

SYNBRASS 1

Syn brass 1 notation for measures 51-54, showing melodic lines with some rests.

WARM PAD

Warm pad notation for measures 51-54, featuring sustained harmonic notes with a long duration line.

53

DRUMS

STEEL GTR

JAZZ GTR

CLEAN GTR

FINGERDBAS

CHOIR AAHS

E.PIANO 1

SYNBRASS 1

WARM PAD

55

DRUMS

STEEL GTR

JAZZ GTR

FINGERDBAS

CHOIR AAHS

E.PIANO 1

SYNBRASS 1

WARM PAD

57

DRUMS

STEEL GTR

JAZZ GTR

CLEAN GTR

FINGERDBAS

CHOIR AAHS

SYNBRASS 1

WARM PAD

60

DRUMS

STEEL GTR

JAZZ GTR

CLEAN GTR

FINGERDBAS

CHOIR AAHS

SYNBRASS 1

WARM PAD

62

DRUMS

STEEL GTR

JAZZ GTR

CLEAN GTR

FINGERDBAS

CHOIR AAHS

SYNBRASS 1

WARM PAD

64

DRUMS

STEEL GTR

JAZZ GTR

CLEAN GTR

FINGERDBAS

CHOIR AAHS

SYNBRASS 1

WARM PAD

66

DRUMS

STEEL GTR

JAZZ GTR

CLEAN GTR

FINGERDBAS

SYNBRASS 1

WARM PAD

68

DRUMS

STEEL GTR

JAZZ GTR

CLEAN GTR

FINGERDBAS

CHOIR AAHS

SYNBRASS 1

WARM PAD

70

DRUMS

STEEL GTR

JAZZ GTR

CLEAN GTR

FINGERDBAS

CHOIR AAHS

SYNBRASS 1

WARM PAD

72

DRUMS

STEEL GTR

JAZZ GTR

CLEAN GTR

FINGERDBAS

CHOIR AAHS

SYNBRASS 1

WARM PAD

74

DRUMS

STEEL GTR

JAZZ GTR

CLEAN GTR

FINGERDBAS

SYNBRASS 1

WARM PAD

76

DRUMS

STEEL GTR

JAZZ GTR

CLEAN GTR

FINGERDBAS

SYNBASS 1

WARM PAD

DRUMS

Tom & The Heartbreakers Petty - Into The Great Wide C

♩ = 83,000183

2

7

11

15

19

23

27

29

31

33

V.S.

DRUMS

35

35

39

39

43

43

47

47

51

51

54

54

58

58

61

61

63

63

65

65

DRUMS

67

69

71

73

75

77

♩ = 83,000183

2

6

9

12

14

17

20

23

26

29

V.S.

32

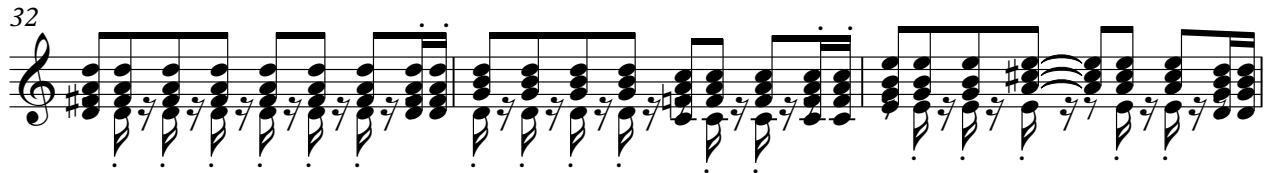

35

38

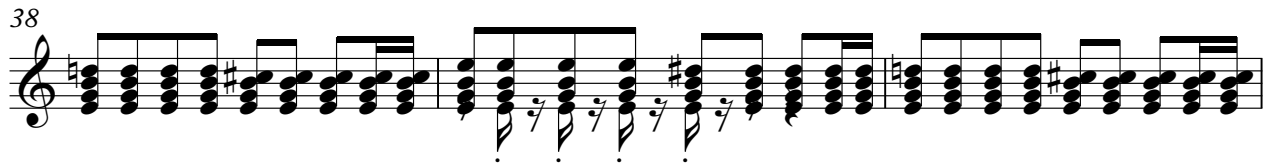

41

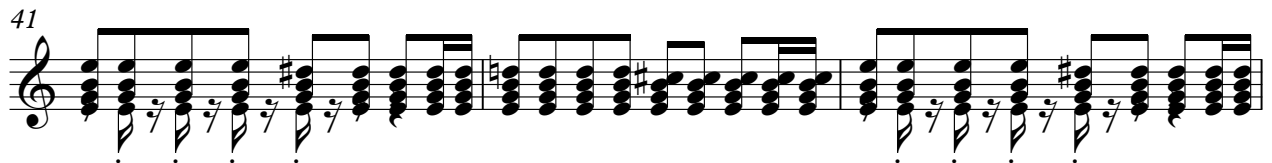

44

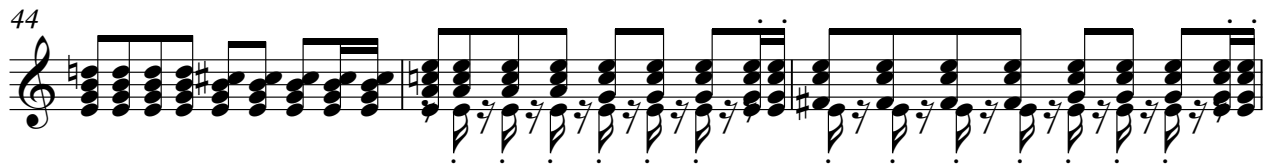

47

50

53

56

59

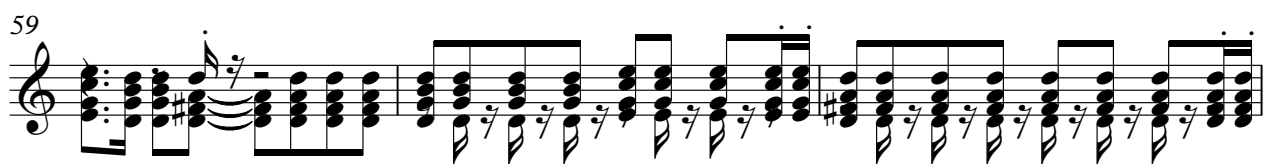

STEEL GTR

62

65

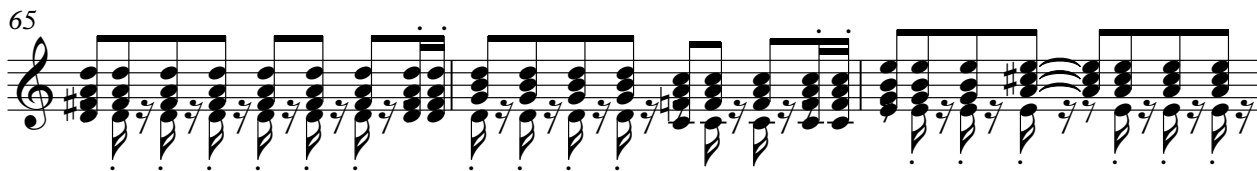

68

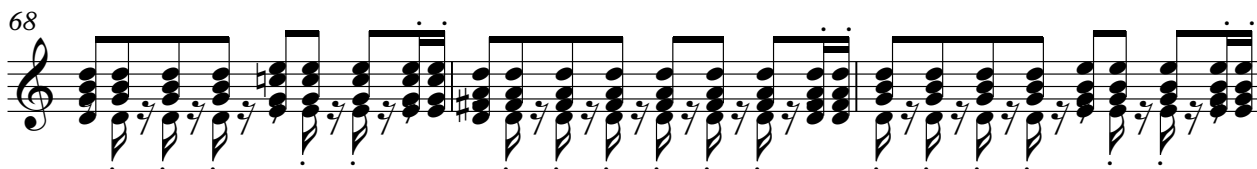

71

74

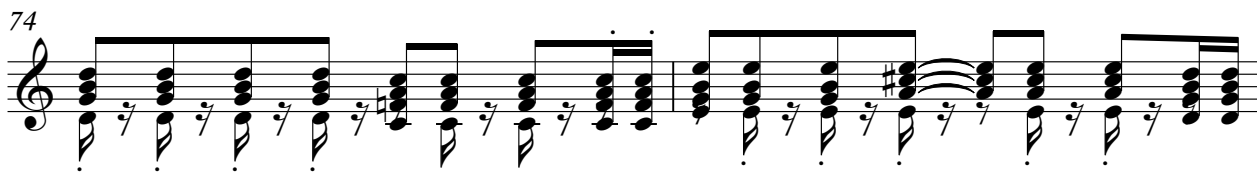

76

80

2

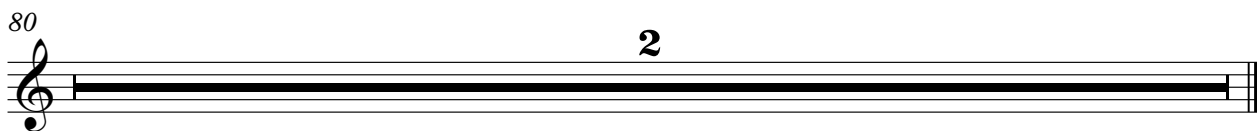

♩ = 83,000183

15

19

2

24

27

30

33

37

40

43

2

47

51

56

60

63

66

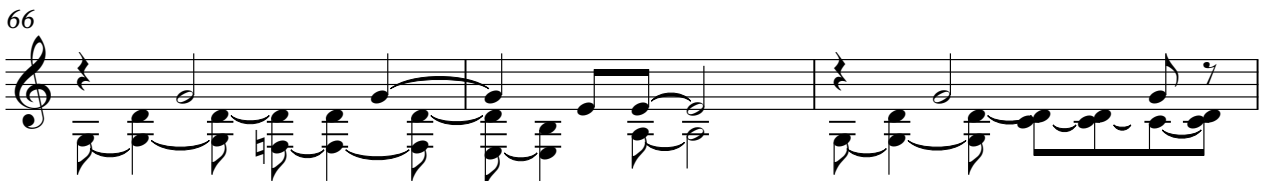

69

72

75

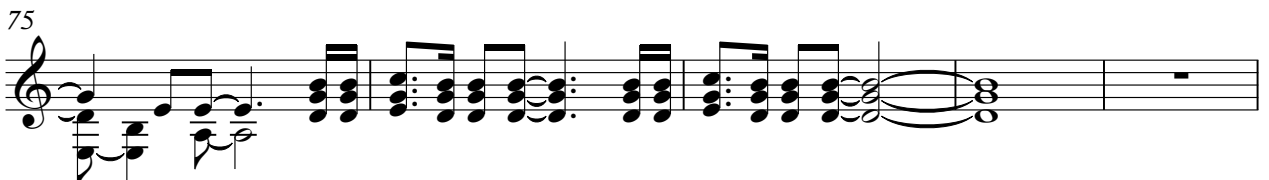

80

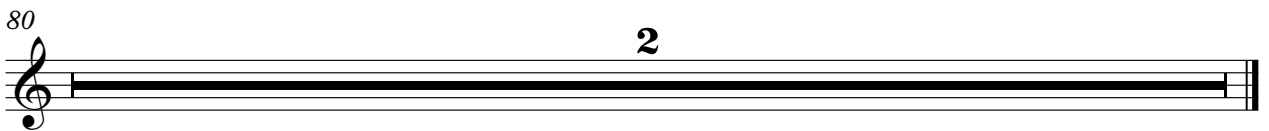

♩ = 83,000183

15

21 3

27

29

31

33

36 4

45 3

51 3

57

61

63

65

67

70

72

74

76

80

2

DISTORTION

Tom & The Heartbreakers Petty - Into The Great Wide C

♩ = 83,000183

36

40

80

♩ = 83,000183

2

5

7

9

11

13

15

18

20

23

V.S.

50

52

54

56

59

62

64

66

68

70

V.S.

4

# FINGERDBAS

72

74

76

80

2

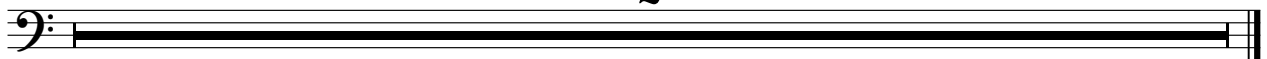

♩ = 83,000183

25

30

9

43

7

55

2

62

2

69

73

6

2

♩ = 83,000183

10 6

20

3 22 22

45

7 7

55

24

80

2

♩ = 83,000183

6

11

16

21

2

27

32

6

41

45

50

54

60

65

70

74

80

♩ = 83,000183

2

9

15

21

27

33

39

46

52

58

V.S.

WARM PAD

63

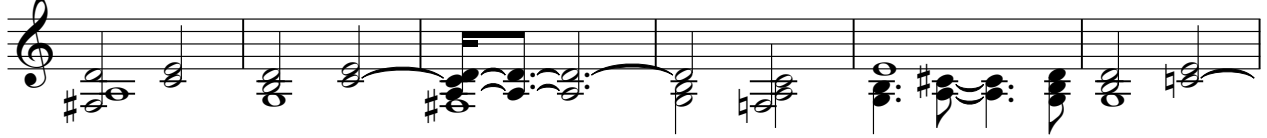

69

74

80

♩ = 83,000183

**13**

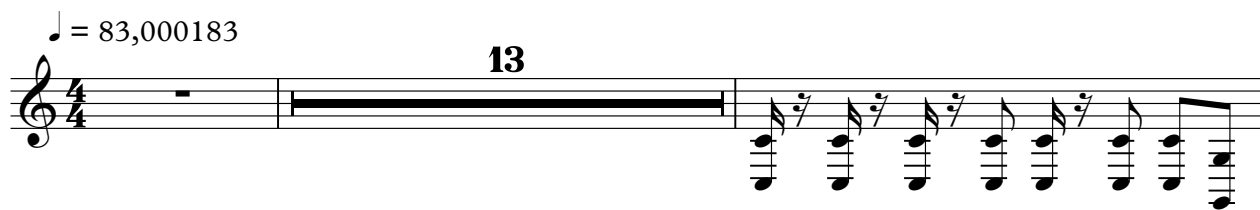

**16**

**63**

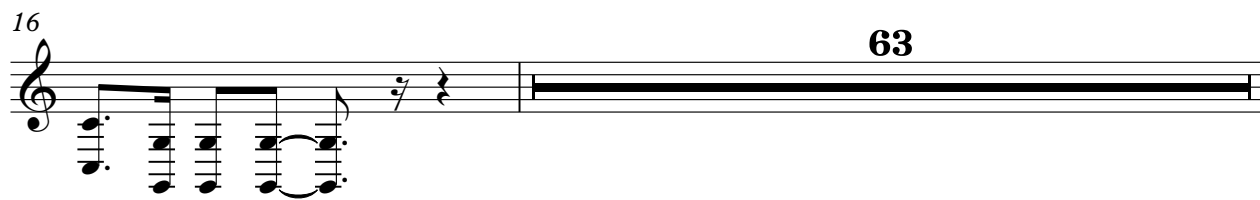

**80**

**2**

