

♩ = 117,000114

Alto Saxophone

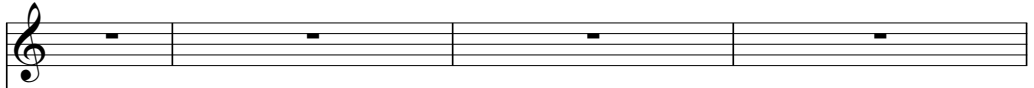

Percussion

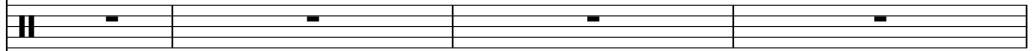

Jazz Guitar

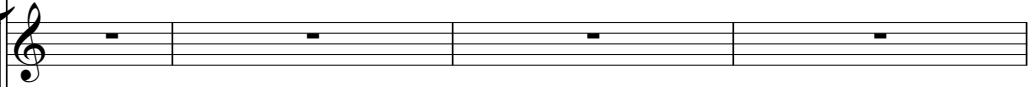

Jazz Guitar

LEARNING

Electric Guitar

Electric Guitar

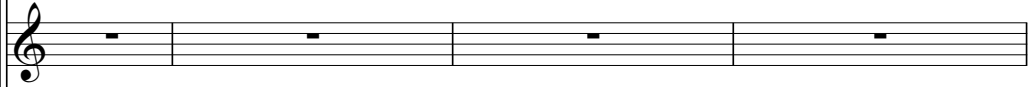

Electric Guitar

Fretless Electric Bass

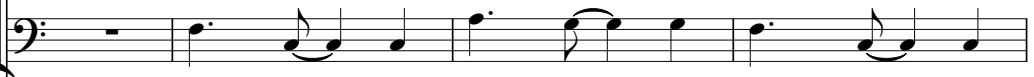

Quintus

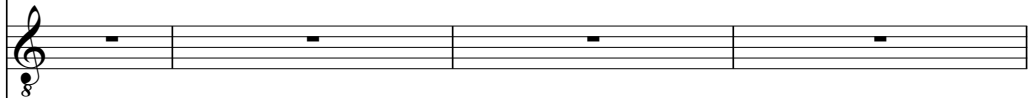

♩ = 117,000114

FX 5 (Brightness)

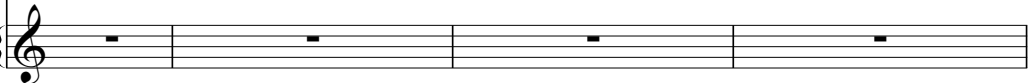

5

Perc.

J. Gtr.

J. Gtr.

E. Gtr.

E. Gtr.

E. Bass

8

Alto Sax.

Perc.

J. Gtr.

J. Gtr.

E. Gtr.

E. Gtr.

E. Bass

10

Alto Sax.
Perc.
J. Gtr.
J. Gtr.
E. Gtr.
E. Gtr.
E. Bass

12

Alto Sax.
Perc.
J. Gtr.
J. Gtr.
E. Gtr.
E. Gtr.
E. Bass

14

Alto Sax.
Perc.
J. Gtr.
J. Gtr.
E. Gtr.
E. Gtr.
E. Bass

16

Alto Sax.
Perc.
J. Gtr.
J. Gtr.
E. Gtr.
E. Gtr.
E. Bass

18

Alto Sax.

Perc.

J. Gtr.

J. Gtr.

E. Gtr.

E. Gtr.

E. Bass

20

Alto Sax.

Perc.

J. Gtr.

J. Gtr.

E. Gtr.

E. Gtr.

E. Bass

22

Alto Sax.
Perc.
J. Gtr.
J. Gtr.
E. Gtr.
E. Gtr.
E. Bass

24

Alto Sax.
Perc.
J. Gtr.
J. Gtr.
E. Gtr.
E. Gtr.
E. Bass

26

Alto Sax.

Perc.

J. Gtr.

J. Gtr.

E. Gtr.

E. Gtr.

E. Bass

28

Alto Sax.

Perc.

J. Gtr.

J. Gtr.

E. Gtr.

E. Gtr.

E. Bass

30

Alto Sax.
Perc.
J. Gtr.
J. Gtr.
E. Gtr.
E. Gtr.
E. Bass

32

Alto Sax.
Perc.
J. Gtr.
J. Gtr.
E. Gtr.
E. Gtr.
E. Bass

34

Alto Sax.
Perc.
J. Gtr.
J. Gtr.
E. Gtr.
E. Gtr.
E. Bass

36

Alto Sax.
Perc.
J. Gtr.
J. Gtr.
E. Gtr.
E. Gtr.
E. Bass

38

Alto Sax.

Perc.

J. Gtr.

J. Gtr.

E. Gtr.

E. Gtr.

E. Bass

40

Alto Sax.

Perc.

J. Gtr.

J. Gtr.

E. Gtr.

E. Gtr.

E. Bass

Alto Sax.

Perc.

J. Gtr.

J. Gtr.

E. Gtr.

E. Gtr.

E. Bass

Q.

46

Alto Sax. Perc. J. Gtr. J. Gtr. E. Gtr. E. Gtr. E. Bass Q.

48

Alto Sax.

Perc.

J. Gtr.

J. Gtr.

E. Gtr.

E. Gtr.

E. Bass

Q.

50

Perc.

J. Gtr.

E. Gtr.

E. Gtr.

E. Gtr.

E. Bass

52

Perc. J. Gtr. J. Gtr. E. Gtr. E. Gtr. E. Gtr. E. Bass

54

Perc. J. Gtr. J. Gtr. E. Gtr. E. Gtr. E. Gtr. E. Bass

56

Perc.

J. Gtr.

J. Gtr.

E. Gtr.

E. Gtr.

E. Gtr.

E. Bass

58

Alto Sax.

Perc.

J. Gtr.

J. Gtr.

E. Gtr.

E. Gtr.

E. Gtr.

E. Bass

61

Alto Sax.

Perc.

J. Gtr.

E. Gtr.

E. Gtr.

E. Bass

65

Alto Sax.

Perc.

J. Gtr.

E. Gtr.

E. Gtr.

E. Bass

68

Alto Sax.

Perc.

J. Gtr.

J. Gtr.

E. Gtr.

E. Gtr.

E. Bass

FX 5

70

Alto Sax.

Perc.

J. Gtr.

J. Gtr.

E. Gtr.

E. Gtr.

E. Bass

FX 5

72

Alto Sax.
Perc.
J. Gtr.
J. Gtr.
E. Gtr.
E. Gtr.
E. Bass
FX 5

74

Alto Sax.
Perc.
J. Gtr.
J. Gtr.
E. Gtr.
E. Gtr.
E. Bass
FX 5

76

Alto Sax.
Perc.
J. Gtr.
J. Gtr.
E. Gtr.
E. Gtr.
E. Bass

78

Alto Sax.
Perc.
J. Gtr.
J. Gtr.
E. Gtr.
E. Gtr.
E. Bass

80

Alto Sax.

Perc.

J. Gtr.

J. Gtr.

E. Gtr.

E. Gtr.

E. Bass

Q.

82

Alto Sax.
Perc.
J. Gtr.
J. Gtr.
E. Gtr.
E. Gtr.
E. Bass
Q.

84

Perc.
J. Gtr.
E. Gtr.
E. Gtr.
E. Gtr.
E. Bass

86

Alto Sax.

Perc.

J. Gtr.

E. Gtr.

E. Gtr.

E. Gtr.

E. Bass

88

Alto Sax.

Perc.

J. Gtr.

E. Gtr.

E. Gtr.

E. Gtr.

E. Bass

90

Alto Sax.

Perc.

J. Gtr.

J. Gtr.

E. Gtr.

E. Gtr.

E. Gtr.

E. Bass

Q.

92

Alto Sax.

Perc.

J. Gtr.

J. Gtr.

E. Gtr.

E. Gtr.

E. Gtr.

E. Bass

Q.

94

Alto Sax.
Perc.
J. Gtr.
J. Gtr.
E. Gtr.
E. Gtr.
E. Gtr.
E. Bass

96

Alto Sax.
Perc.
J. Gtr.
J. Gtr.
E. Gtr.
E. Gtr.
E. Gtr.
E. Bass

98

100

Alto Sax.

Perc.

J. Gtr.

J. Gtr.

E. Gtr.

E. Gtr.

E. Gtr.

E. Bass

Q.

102

Alto Sax.

Perc.

J. Gtr.

J. Gtr.

E. Gtr.

E. Gtr.

E. Gtr.

E. Bass

Q.

106

108

Perc.

J. Gtr.

J. Gtr.

E. Gtr.

E. Gtr.

E. Gtr.

E. Bass

Q.

110

Alto Sax.

Perc.

J. Gtr.

J. Gtr.

E. Gtr.

E. Gtr.

E. Gtr.

E. Bass

Q.

112

Perc.

J. Gtr.

J. Gtr.

E. Gtr.

E. Gtr.

E. Gtr.

E. Bass

Q.

114

116

118

Alto Sax.

Perc.

J. Gtr.

J. Gtr.

E. Gtr.

E. Gtr.

E. Gtr.

E. Bass

Q.

FX 5

Alto Saxophone

♩ = 117,000114

8

12

18

23

28

33

37

42

47

10

60

66

71

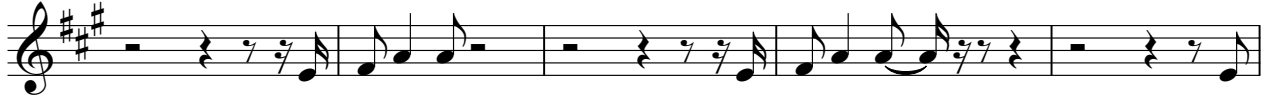

76

80

87

94

99

104

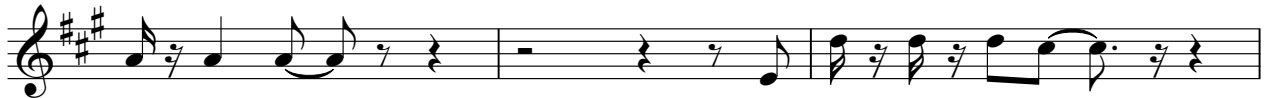

107

Percussion

♩ = 117,000114
4

8

12

16

20

24

27

30

33

36

V.S.

40

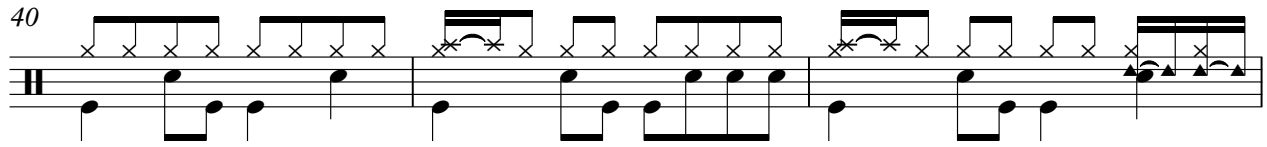

43

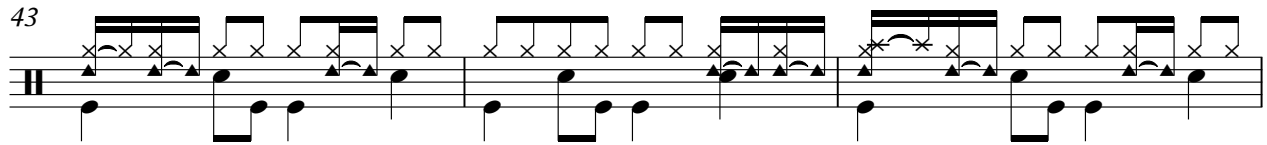

46

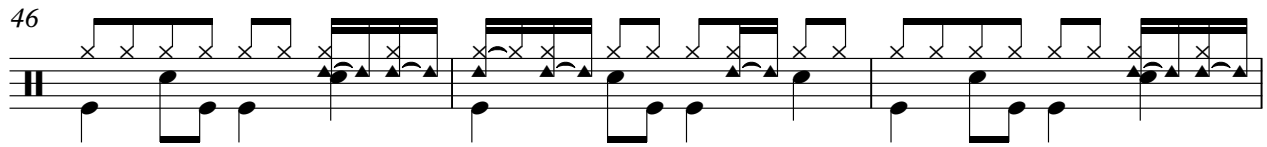

49

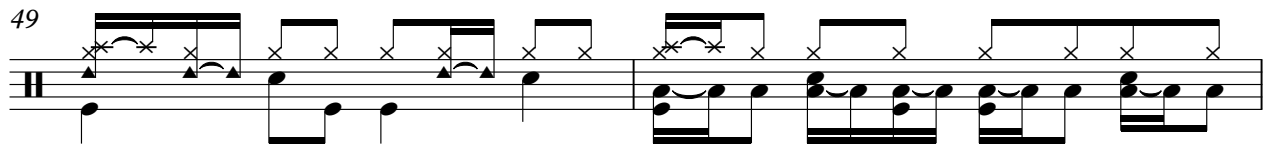

51

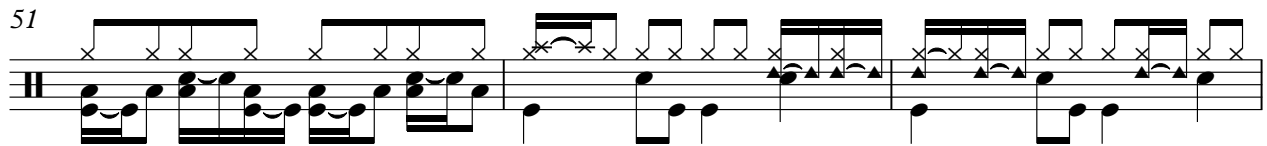

54

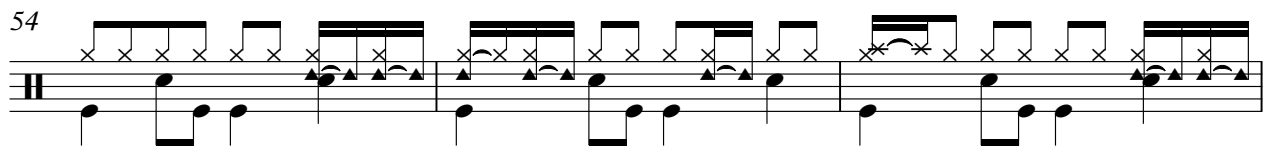

57

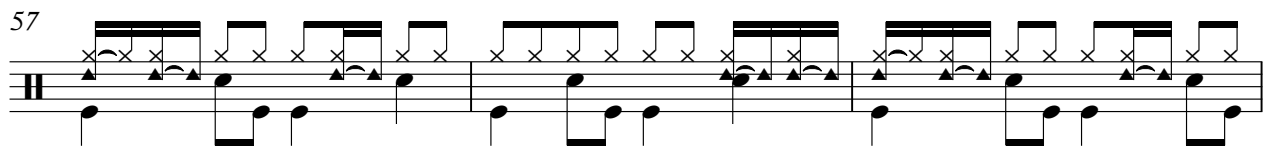

60

66

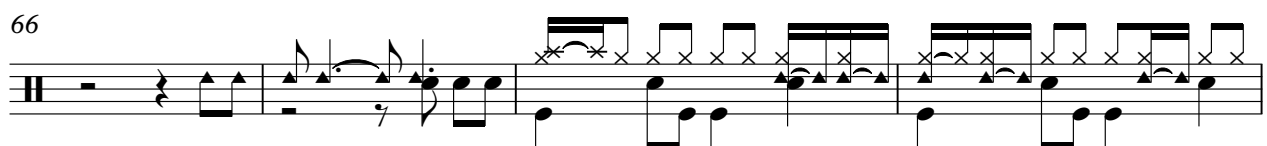

70

73

76

79

82

85

87

89

91

94

97

Percussion

100

103

106

109

112

115

118

26

28

30

32

34

36

38

40

42

44

76

78

80

82

90

92

94

96

98

100

102

104

106

108

110

112

114

116

118

Jazz Guitar

♩ = 117,000114
LEARNING

5

9

13

17

21

25

29

33

37

V.S.

41

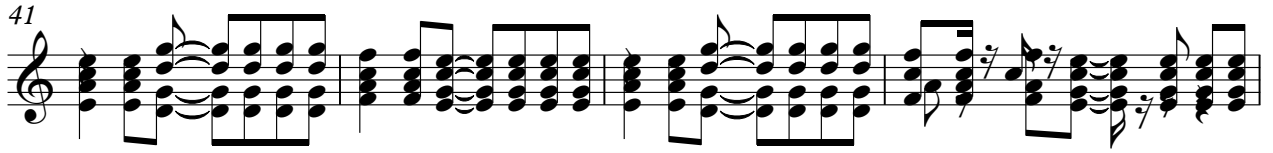

45

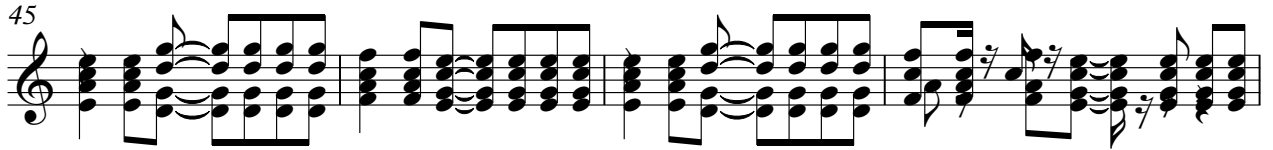

49

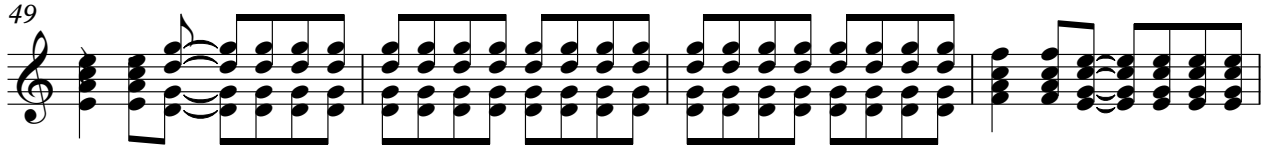

53

57

61

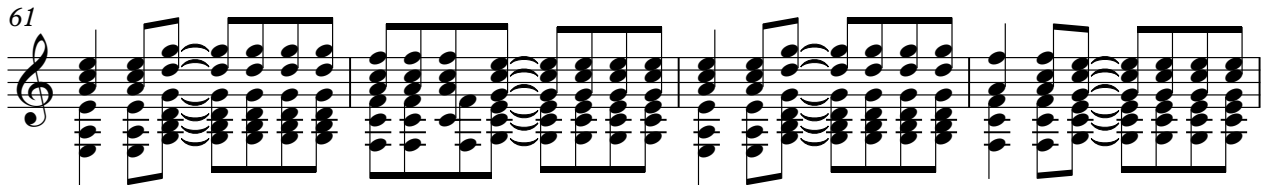

65

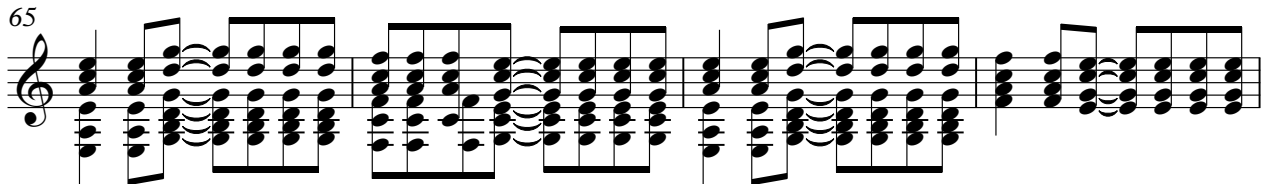

69

73

77

81

85

89

93

97

101

105

109

113

117

51

56

61

66

71

76

81

85

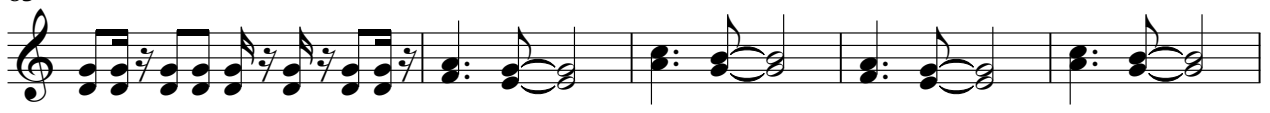

90

95

Electric Guitar

♩ = 117,000114

49

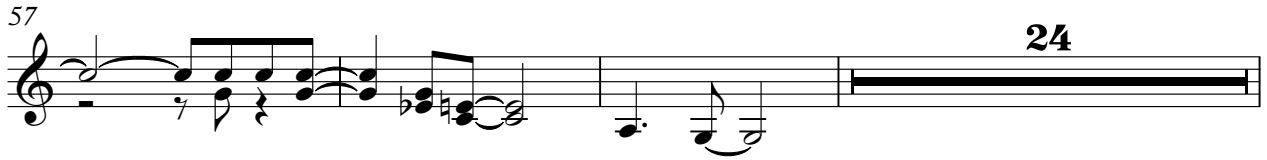

V.S.

114

117

Electric Guitar

♩ = 117,000114

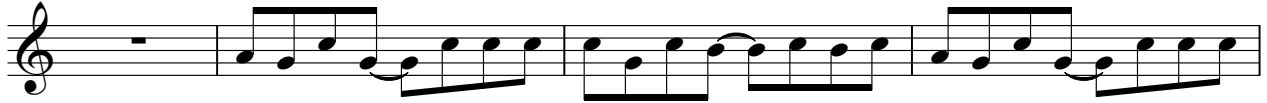

V.S.

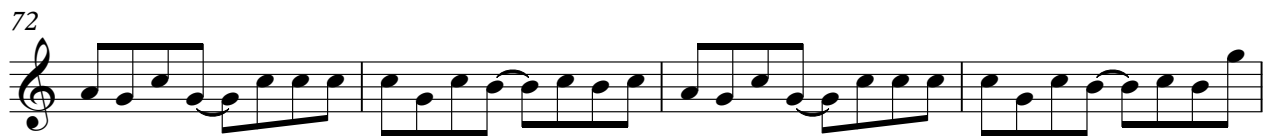
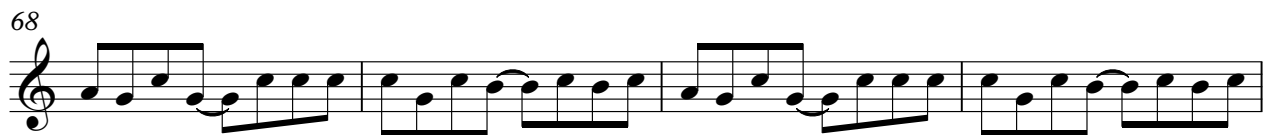

85

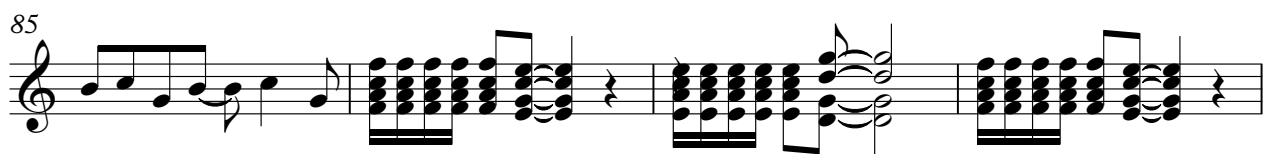

89

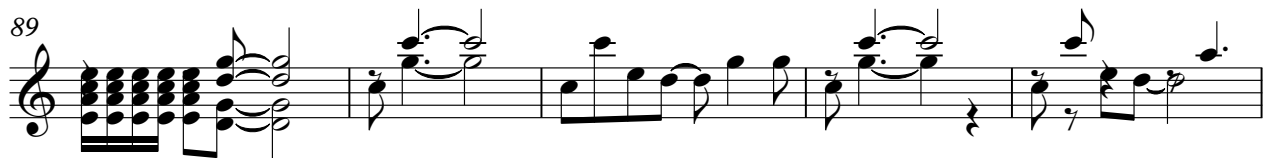

94

99

104

109

114

117

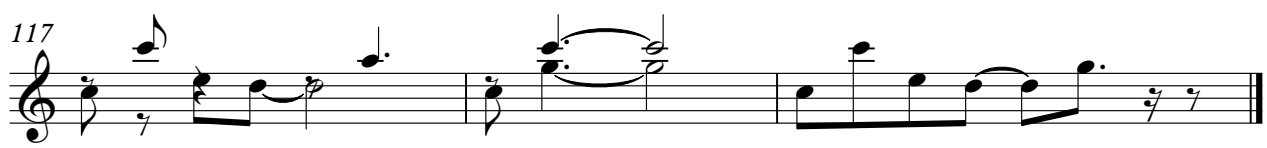

Fretless Electric Bass

♩ = 117,000114

V.S.

66

70

73

76

79

82

85

89

93

96

V.S.

Quintus

♩ = 117,000114

42

46

50 31 8

91 6

101 2 2

108

113

117

FX 5 (Brightness)

♩ = 117,000114

68

73

43
