

Tom Astor - Junger Adler

♩ = 86,000542

- +HAWAIIIGTR:** A guitar part in 4/4 time, consisting of whole rests throughout the entire piece.
- FRETLESS:** A fretless guitar part in 4/4 time, consisting of whole rests throughout the entire piece.
- CHOIR AAHS:** A choir part in 4/4 time, consisting of whole rests throughout the entire piece.

♩ = 86,000542

5

DRUMS

MELODY

+HAWAIIIGTR

STEEL GTR

FRETLESS

HARPSICHRD

BANDNEON

7

DRUMS

MELODY

+HAWAIIIGTR

STEEL GTR

FRETLESS

HARPSICHRD

BANDNEON

9

DRUMS

MELODY

+HAWAII GTR

STEEL GTR

FRETLESS

HARPSICHRD

BANDNEON

11

DRUMS

MELODY

+HAWAII GTR

STEEL GTR

FRETLESS

CHOIR AAHS

HARPSICHRD

BANDNEON

13

15

17

19

DRUMS

MELODY

+HAWAII GTR

STEEL GTR

FRETLESS

CHOIR AAHS

HARPSICHRD

BANDNEON

23

DRUMS

MELODY

+HAWAII GTR

STEEL GTR

FRETLESS

CHOIR AAHS

HARPSICHRD

BANDNEON

25

DRUMS

MELODY

STEEL GTR

FRETLESS

CHOIR AAHS

HARPSICHRD

BANDNEON

DRUMS

MELODY

STEEL GTR

FRETLESS

CHOIR AAHS

HARPSICHRD

BANDNEON

31

DRUMS

MELODY

+HAWAII GTR

STEEL GTR

FRETLESS

CHOIR AAHS

HARPSICHRD

BANDNEON

33

DRUMS

MELODY

STEEL GTR

FRETLESS

CHOIR AAHS

HARPSICHRD

BANDNEON

35

37

39

41

43

DRUMS

MELODY

+HAWAII GTR

STEEL GTR

FRETLESS

CHOIR AAHS

HARPSICHRD

BANDNEON

45

DRUMS

MELODY

+HAWAII GTR

STEEL GTR

FRETLESS

CHOIR AAHS

HARPSICHRD

BANDNEON

49

DRUMS

MELODY

+HAWAII GTR

STEEL GTR

FRETLESS

CHOIR AAHS

HARPSICHRD

BANDNEON

51

DRUMS

MELODY

+HAWAII GTR

STEEL GTR

FRETLESS

CHOIR AAHS

HARPSICHRD

BANDNEON

DRUMS

MELODY

STEEL GTR

FRETLESS

CHOIR AAHS

HARPSICHRD

BANDNEON

55

61

63

65

67

69

DRUMS

MELODY

+HAWAII GTR

STEEL GTR

FRETLESS

CHOIR AAHS

HARPSICHRD

BANDNEON

73

DRUMS

MELODY

STEEL GTR

FRETLESS

CHOIR AAHS

HARPSICHRD

BANDNEON

75

DRUMS

MELODY

STEEL GTR

FRETLESS

CHOIR AAHS

HARPSICHRD

BANDNEON

DRUMS

Tom Astor - Junger Adler

♩ = 86,000542

4/4

6

8

10

12

14

16

18

20

22

V.S.

DRUMS

24

26

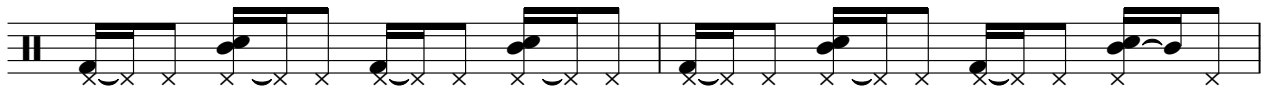

28

30

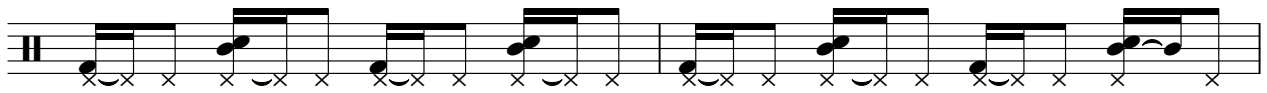

32

34

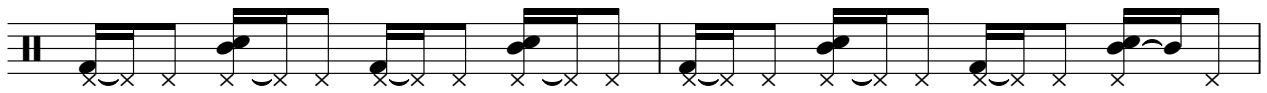

36

38

40

42

DRUMS

64

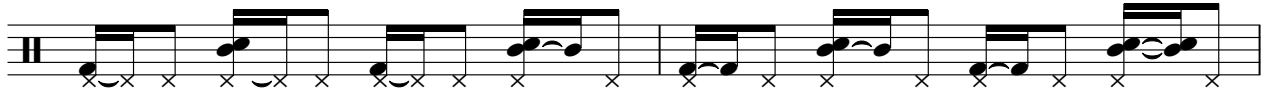

66

68

70

72

74

76

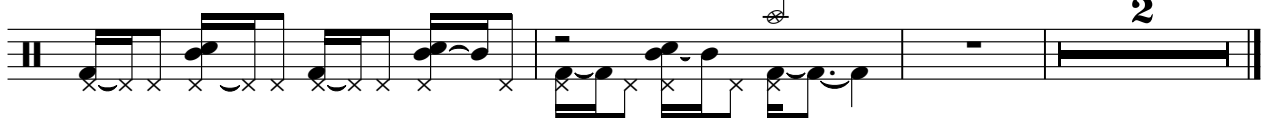

MELODY

Tom Astor - Junger Adler

♩ = 86,000542

2

7

11

16

21

26

31

36

41

46

V.S.

MELODY

50

55

60

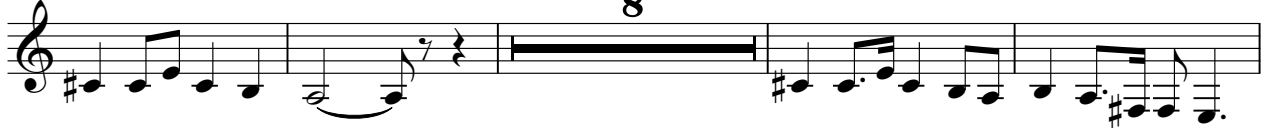

72

76

♩ = 86,000542

4

10

14

19

2

6

30

7

41

46

51

2

57

6

6

71

6

2

♩ = 86,000542

5

8

11

14

17

20

23

26

29

32

35

38

41

44

47

50

53

56

59

62

65

68

71

74

76

FRETLESS

Tom Astor - Junger Adler

♩ = 86,000542

3

8

12

16

20

24

28

32

36

40

V.S.

CHOIR AAHS

Tom Astor - Junger Adler

♩ = 86,000542

9

2

15

2

22

27

32

37

7

2

49

2

55

59

8

2

CHOIR AAHS

70

75

HARPSICHRD

Tom Astor - Junger Adler

♩ = 86,000542

5

8

11

14

17

20

23

V.S.

26

29

32

35

38

41

44

47

50

53

56

59

62

65

68

71

V.S.

♩ = 86,000542

10

18

24

30

34

38

46

54

59

65

71

BANDNEON

75
