

♩ = 89,000038
KLEINERR

2

3

Perc.

J. Gtr.

J. Gtr.

J. Gtr.

E. Bass

FX 5

Solo

6

Perc.

J. Gtr.

J. Gtr.

E. Bass

FX 5

9

Perc.

J. Gtr.

J. Gtr.

E. Bass

S.

FX 5

12

Perc.

J. Gtr.

J. Gtr.

J. Gtr.

E. Bass

S.

FX 5

14

16

18

Perc.

J. Gtr.

J. Gtr.

J. Gtr.

E. Bass

S.

FX 5

20

Perc.

J. Gtr.

J. Gtr.

J. Gtr.

E. Bass

S.

FX 5

22

Perc.

J. Gtr.

J. Gtr.

J. Gtr.

E. Bass

S.

FX 5

24

Perc.

J. Gtr.

J. Gtr.

J. Gtr.

E. Bass

S.

FX 5

26

8

28

Perc.

J. Gtr.

J. Gtr.

J. Gtr.

E. Gtr.

E. Bass

FX 5

Solo

31

Perc.

J. Gtr.

E. Gtr.

E. Bass

FX 5

Solo

34

Perc. J. Gtr. E. Gtr. E. Bass FX 5 Solo

36

Perc. J. Gtr. J. Gtr. E. Bass S. FX 5 Solo

38

Perc.

J. Gtr.

J. Gtr.

J. Gtr.

E. Bass

S.

FX 5

40

Perc.

J. Gtr.

J. Gtr.

J. Gtr.

E. Bass

S.

FX 5

42

44

46

Perc.

J. Gtr.

J. Gtr.

J. Gtr.

E. Bass

S.

FX 5

48

Perc.

J. Gtr.

J. Gtr.

J. Gtr.

E. Bass

S.

FX 5

50

52

54

Perc.

J. Gtr.

J. Gtr.

J. Gtr.

E. Bass

Solo

56

Perc.

J. Gtr.

J. Gtr.

J. Gtr.

E. Bass

S.

FX 5

58

Perc.

J. Gtr.

J. Gtr.

J. Gtr.

E. Bass

S.

FX 5

60

Perc.

J. Gtr.

J. Gtr.

J. Gtr.

E. Bass

S.

FX 5

Solo

62

Perc.

J. Gtr.

J. Gtr.

E. Bass

S.

FX 5

64

Perc.

J. Gtr.

J. Gtr.

J. Gtr.

E. Gtr.

E. Bass

S.

FX 5

Solo

Percussion

$\text{♩} = 89,000038$
KLEINERR

V.S.

33

37

40

43

46

48

51

54

56

58

Percussion

61

64

67

Jazz Guitar

♩ = 89,000038

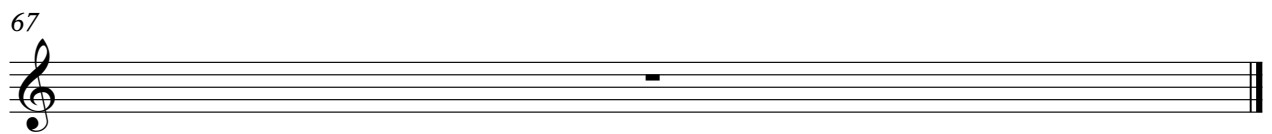

2

Jazz Guitar

63

67

Jazz Guitar

♩ = 89,000038

5

8

11

14

17

20

23

26

29

V.S.

32

35

38

41

44

47

50

53

56

59

62

64

67

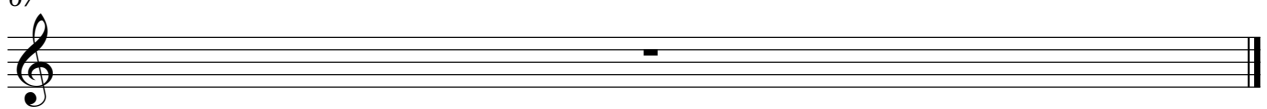

Electric Guitar

♩ = 89,000038

29

33

31

67

Fretless Electric Bass

♩ = 89,000038

7

12

17

22

27

32

37

42

47

V.S.

2

Fretless Electric Bass

52

57

62

67

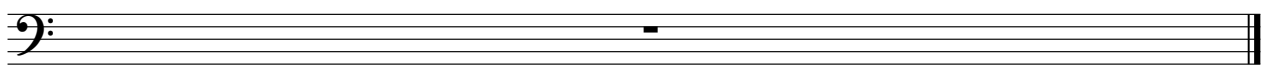

Soprano

♩ = 89,000038

10

14

18

22

26

37

41

45

49

51

8

4

Soprano

57

61

63

67

FX 5 (Brightness)

♩ = 89,000038

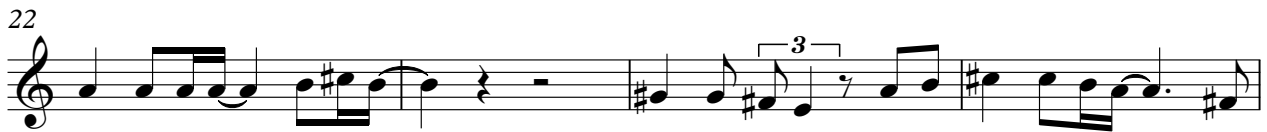

V.S.

2

FX 5 (Brightness)

43

47

51

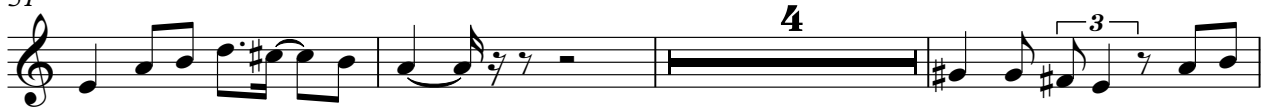

58

62

67

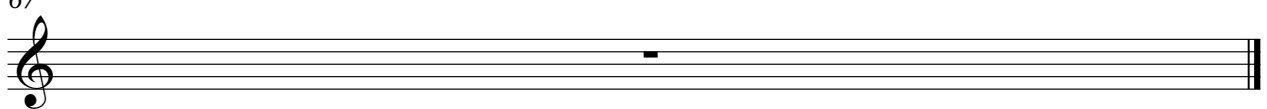

Solo

♩ = 89,000038

23

27

32

36

15

54

5

3

64

67