

# Tom Jobim - Garota De Ipanema 3

♩ = 135,000137

Piccolo

Percussion

Honky-tonk Piano

Electric Piano

Violoncello

♩ = 135,000137

3

Picc.

Perc.

E. Bass

E. Piano

Vc.

6

Picc.

Perc.

E. Bass

E. Piano

Vc.

9

Picc.

Perc.

E. Bass

E. Piano

Vc.

12

Picc.  
Perc.  
E. Bass  
E. Piano  
Vc.

14

Perc.  
E. Bass  
E. Piano  
Vc.

16

Perc.

E. Bass

E. Piano

18

Picc.

Perc.

E. Bass

E. Piano

20

Picc.

Perc.

E. Bass

E. Piano

22

Perc.

E. Bass

E. Piano

Vc.

24

Perc.

E. Bass

E. Piano

Vc.

26

Picc.

Perc.

E. Bass

E. Piano

Vc.

28

Picc. Perc. E. Bass E. Piano Vc.

30

Picc. Perc. E. Bass E. Piano Vc.

32

Picc.

Perc.

E. Bass

E. Piano

Vc.

33

Perc.

E. Bass

E. Piano

Vc.

35

Perc.

E. Bass

E. Piano

Vc.

37

Perc.

E. Bass

E. Piano

Vc.

39

Perc.

E. Bass

E. Piano

Vc.

41

Picc.

Perc.

E. Bass

E. Piano

Vc.

43

Picc.  
Perc.  
E. Bass  
E. Piano  
Vc.

45

Picc.  
Perc.  
E. Bass  
E. Piano

47

Picc.  
Perc.  
E. Bass  
E. Piano

49

Picc.  
Perc.  
E. Bass  
E. Piano

51

Picc.  
Perc.  
E. Bass  
E. Piano

53

Perc.

E. Bass

E. Piano

55

Perc.

E. Bass

E. Piano

57

Perc.

E. Bass

E. Piano

59

Picc.

Perc.

E. Bass

E. Piano

61

Perc.

E. Bass

E. Piano

63

Perc.

E. Bass

E. Piano

Vc.

65

67

69

Picc.  
Perc.  
E. Bass  
H-t. Pno.  
E. Piano  
Vc.

71

Picc.  
Perc.  
E. Bass  
H-t. Pno.  
E. Piano  
Vc.

72

Picc.  
Perc.  
E. Bass  
H-t. Pno.  
E. Piano  
Vc.

73

Picc.  
Perc.  
E. Bass  
H-t. Pno.  
E. Piano  
Vc.

75

Picc.  
Perc.  
E. Bass  
H-t. Pno.  
E. Piano  
Vc.

77

Picc.  
Perc.  
E. Bass  
H-t. Pno.  
E. Piano  
Vc.

79

Picc.  
Perc.  
E. Bass  
H-t. Pno.  
E. Piano  
Vc.

81

Picc.  
Perc.  
E. Bass  
H-t. Pno.  
E. Piano  
Vc.

83

Picc.  
Perc.  
E. Bass  
H-t. Pno.  
E. Piano  
Vc.

85

Picc.  
Perc.  
E. Bass  
H-t. Pno.  
E. Piano

87

Picc.

Perc.

E. Bass

E. Piano

89

Picc.

Perc.

E. Bass

E. Piano

91

Picc.

Perc.

E. Bass

E. Piano

Vc.

93

Picc.  
Perc.  
E. Bass  
E. Piano  
Vc.

95

Picc.  
Perc.  
E. Bass  
E. Piano  
Vc.

97

Picc.

Perc.

E. Bass

E. Piano

Vc.

98

Picc.

Perc.

E. Bass

E. Piano

Vc.

99

Perc. E. Bass E. Piano Vc.

101

Perc. E. Bass E. Piano Vc.

103

Perc. E. Bass E. Piano Vc.

105

Perc.

E. Bass

E. Piano

Vc.

107

Picc.

Perc.

E. Bass

E. Piano

Vc.

109

Picc.  
Perc.  
E. Bass  
E. Piano  
Vc.

111

Picc.  
Perc.  
E. Bass  
E. Piano

113

Picc.  
Perc.  
E. Bass  
E. Piano

115

Picc.  
Perc.  
E. Bass  
E. Piano

117

Picc.  
Perc.  
E. Bass  
E. Piano  
Vla.

119

Picc.  
Perc.  
E. Bass  
E. Piano  
Vla.

121

Picc.  
Perc.  
E. Bass  
E. Piano  
Vla.

123

Picc.  
Perc.  
E. Bass  
E. Piano  
Vla.

124

Picc.

Perc.

E. Bass

E. Piano

Vla.

- Measure 124:**
- Measure 125:** All instruments have rests.

Piccolo Tom Jobim - Garota De Ipanema 3

♩ = 135,000137

4

9

19

28

41

47

52

60

67

71

75

79

82

85

89

94

107

Piccolo

# Tom Jobim - Garota De Ipanema 3

♩ = 135,000137

**111**

114

119

122

Percussion Tom Jobim - Garota De Ipanema 3

♩ = 135,000137

5

9

13

15

17

19

22

24

26

V.S.

28

30

32

34

36

38

40

42

44

46

48

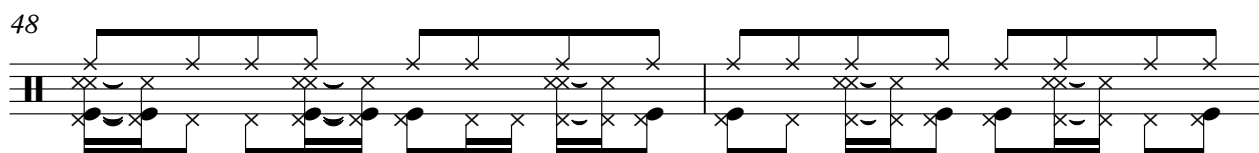

50

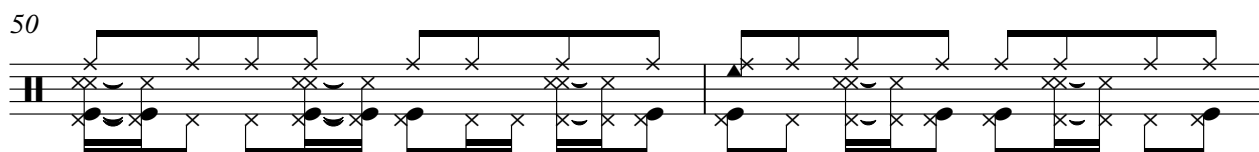

52

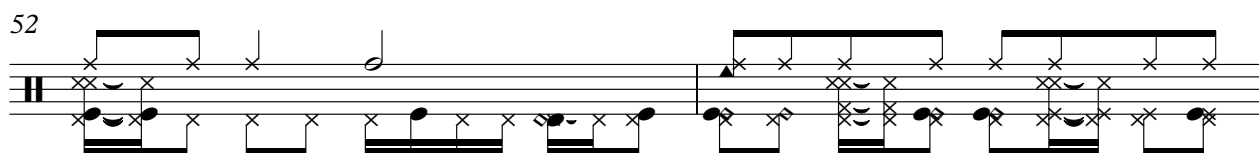

54

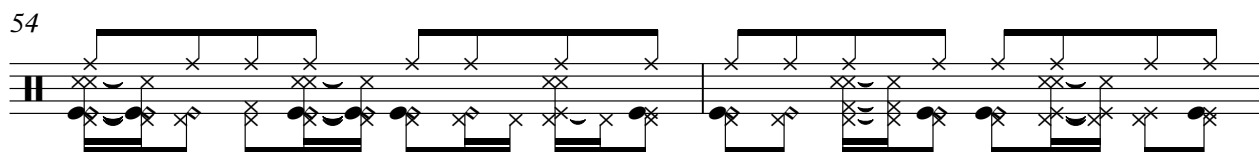

56

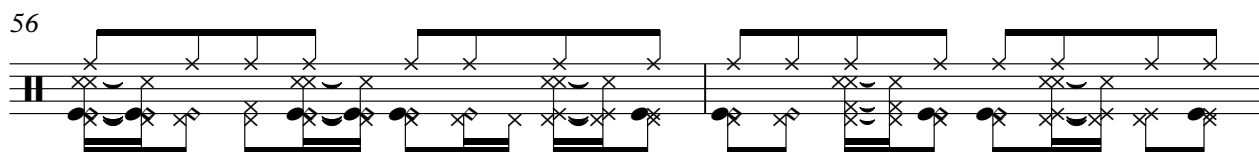

58

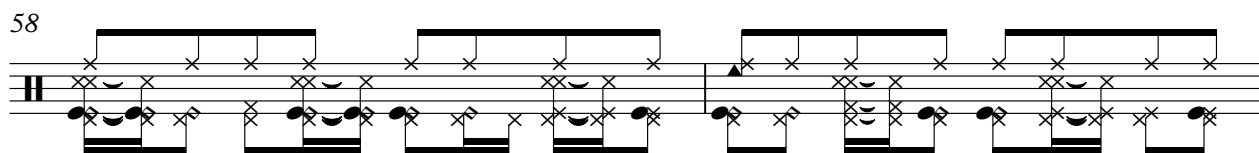

60

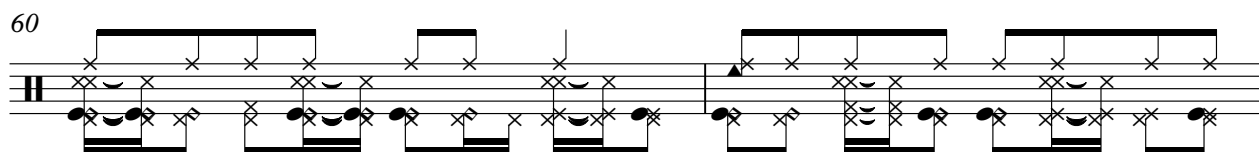

62

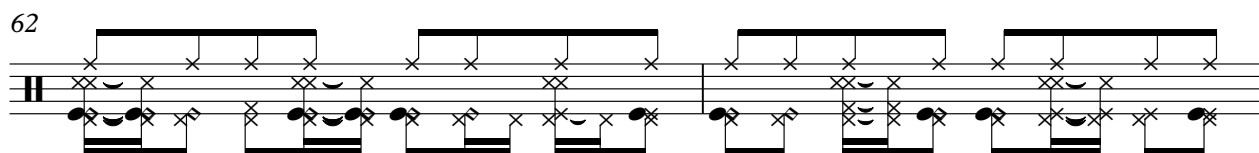

64

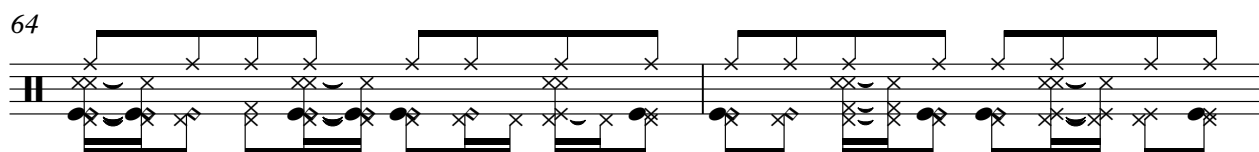

66

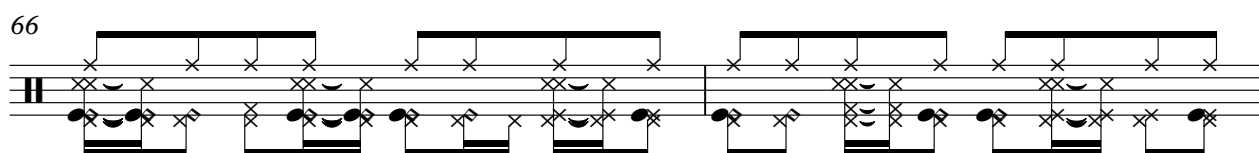

V.S.

68

70

72

74

76

78

80

82

84

86

88

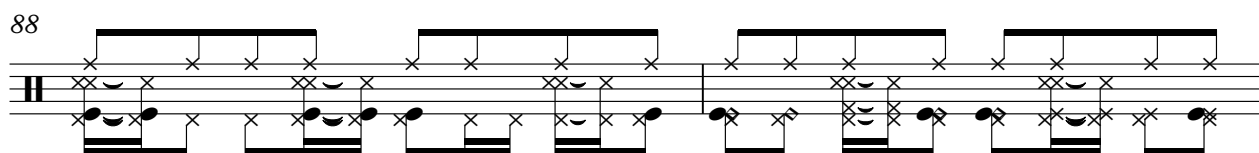

90

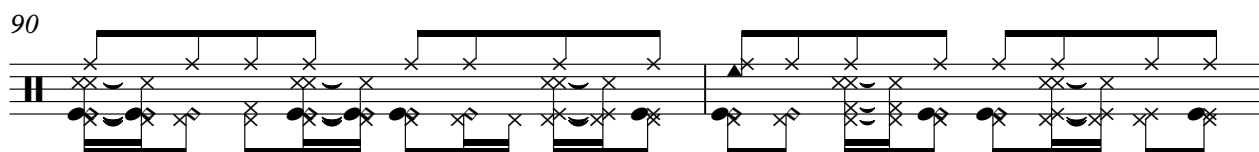

92

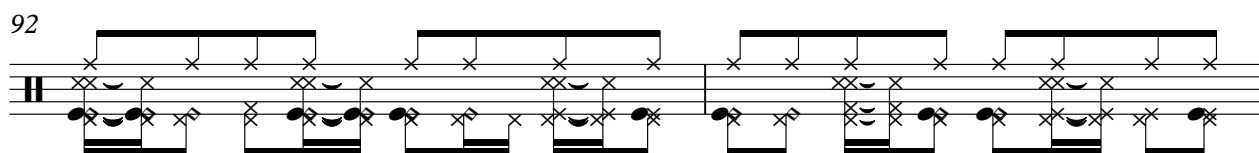

94

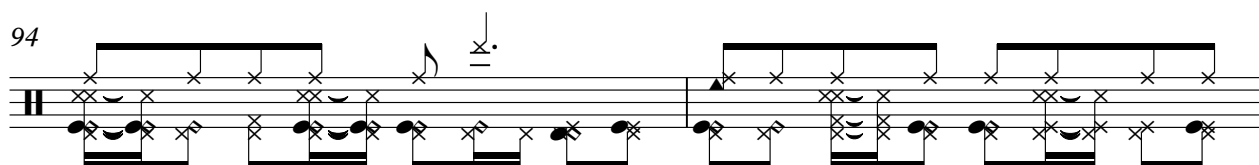

96

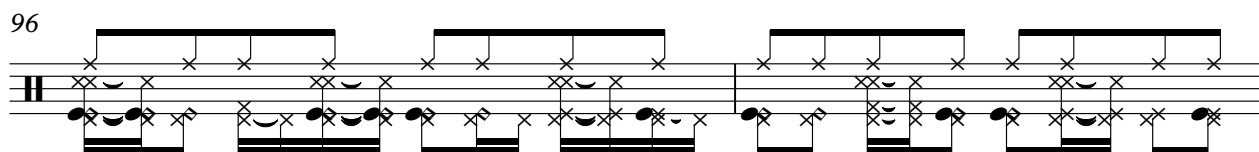

98

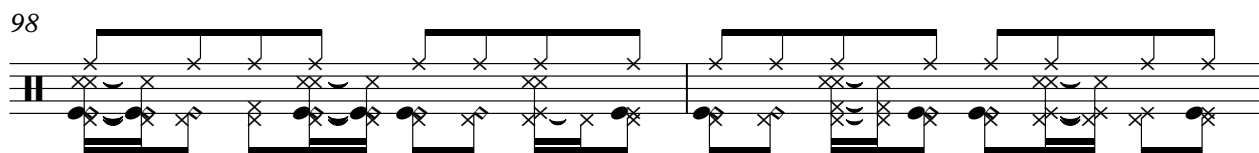

100

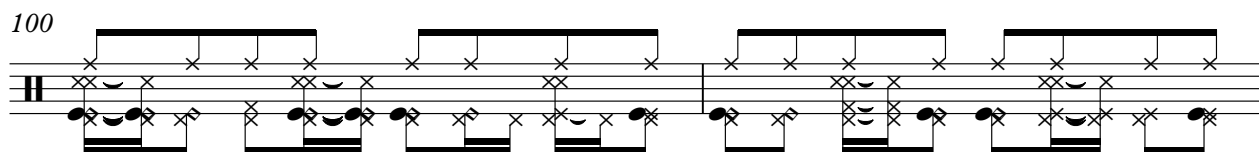

102

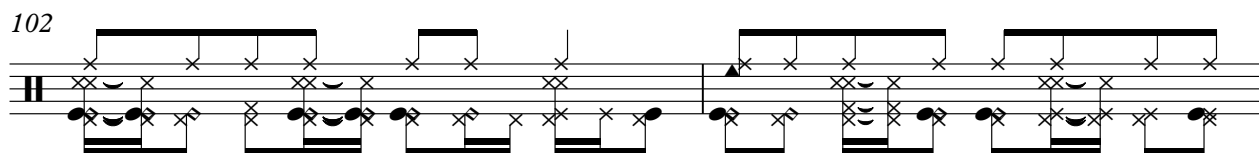

104

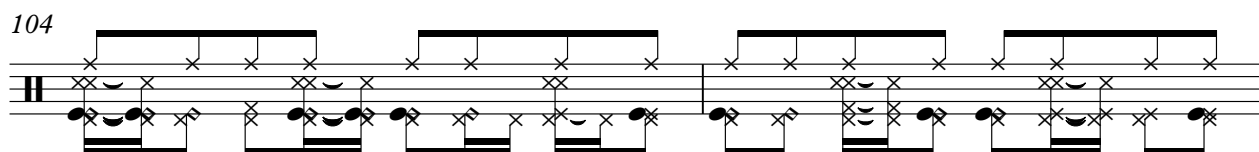

106

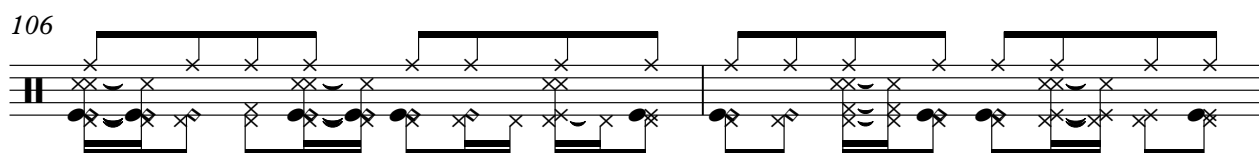

V.S.

6

Percussion

108

110

15

Percussion Tom Jobim - Garota De Ipanema 3

♩ = 135,000137

110

112

114

116

118

120

122

124

Tom Jobim - Garota De Ipanema 3  
Electric Bass

♩ = 135,000137

3

V.S.

93

97

101

104

108

15

Electric Bass Tom Jobim - Garota De Ipanema 3

♩ = 135,000137

110

114

119

122

Tom Jobim - Garota De Ipanema 3  
Honky-tonk Piano

♩ = 135,000137

68

71

75

79

82

84

40

40

Tom Jobim - Garota De Ipanema 3  
Electric Piano

♩ = 135,000137

4

7

10

13

16

V.S.

19

22

25

28

31

33

57

60

63

66

69

72

75

78

81

85

88

91

93

96

V.S.

98

101

104

107

110

Tom Jobim - Garota De Ipanema 3  
Electric Piano

♩ = 135,000137

**110**

110

113

113

116

116

119

119

121

121

123

123

Viola

Tom Jobim - Garota De Ipanema 3

♩ = 135,000137

**116**

120

Violoncello Tom Jobim - Garota De Ipanema 3

♩ = 135,000137

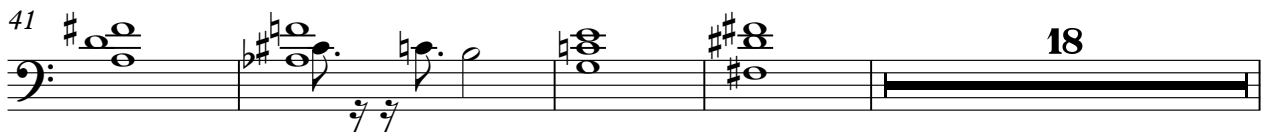
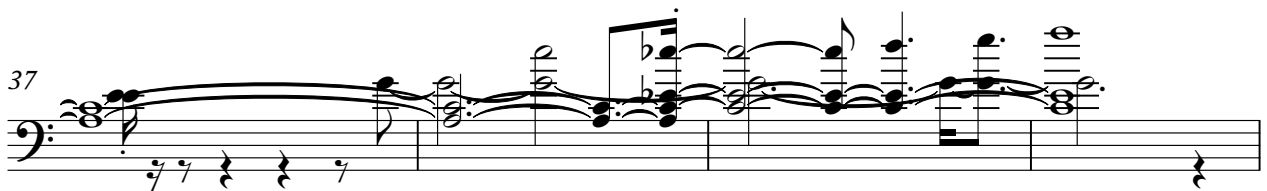
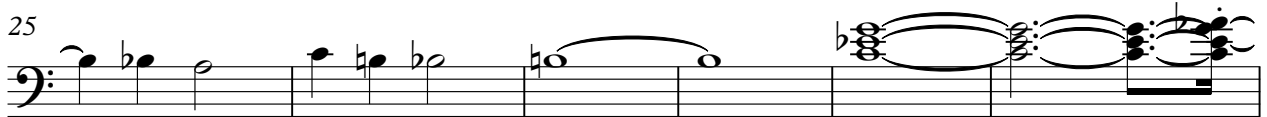
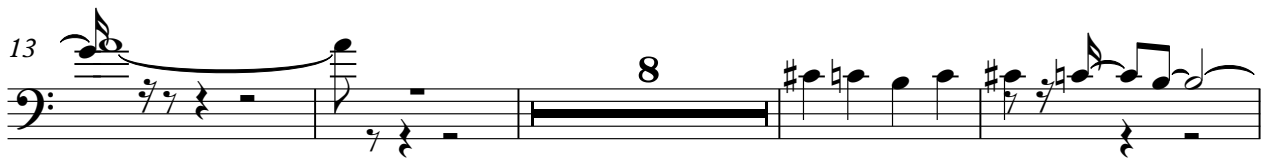
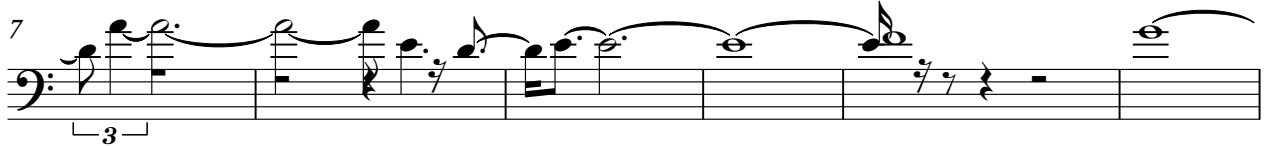

63

69

73

76

79

85

96

99

102

105

108

15