

# Tom Jobim - Samba do Aviao

♩ = 125,000000

Piccolo  
Canvas  
Glockenspiel  
Nylon-str Gt  
Acoustic Bs.  
Organ 2  
Slow Str.

♩ = 125,000000

5

Piccolo  
Canvas  
Glockenspiel  
Nylon-str Gt  
Acoustic Bs.

8

Piccolo

Canvas

Glockenspiel

Nylon-str Gt

Acoustic Bs.

11

Piccolo

Canvas

Glockenspiel

Nylon-str Gt

Acoustic Bs.

Organ 2

Slow Str.

14

Canvas

Glockenspiel

Nylon-str Gt

Acoustic Bs.

Organ 2

Slow Str.

17

Canvas

Glockenspiel

Nylon-str Gt

Acoustic Bs.

Organ 2

Slow Str.

19

Canvas

Glockenspiel

Nylon-str Gt

Acoustic Bs.

Organ 2

Slow Str.

21

Canvas

Glockenspiel

Nylon-str Gt

Acoustic Bs.

Organ 2

Slow Str.

23

Canvas  
Glockenspiel  
Nylon-str Gt  
Acoustic Bs.  
Organ 2  
Slow Str.

25

Canvas  
Glockenspiel  
Nylon-str Gt  
Acoustic Bs.  
Organ 2  
Slow Str.

27

Canvas

Glockenspiel

Nylon-str Gt

Acoustic Bs.

Organ 2

Slow Str.

29

Canvas

Glockenspiel

Nylon-str Gt

Acoustic Bs.

Organ 2

Slow Str.

31

Canvas

Glockenspiel

Nylon-str Gt

Acoustic Bs.

Organ 2

Slow Str.

33

Canvas

Glockenspiel

Nylon-str Gt

Acoustic Bs.

Organ 2

Slow Str.

35

Canvas  
Glockenspiel  
Nylon-str Gt  
Acoustic Bs.  
Organ 2  
Slow Str.

37

Canvas  
Glockenspiel  
Nylon-str Gt  
Acoustic Bs.  
Organ 2  
Slow Str.

39

Canvas  
Glockenspiel  
Nylon-str Gt  
Acoustic Bs.  
Organ 2  
Slow Str.

41

Canvas  
Glockenspiel  
Nylon-str Gt  
Acoustic Bs.  
Organ 2  
Slow Str.

43

Canvas  
Glockenspiel  
Nylon-str Gt  
Acoustic Bs.  
Organ 2  
Slow Str.

45

Canvas  
Glockenspiel  
Nylon-str Gt  
Acoustic Bs.  
Organ 2  
Slow Str.

48

Canvas

Glockenspiel

Nylon-str Gt

Acoustic Bs.

Organ 2

Slow Str.

51

Canvas

Glockenspiel

Nylon-str Gt

Acoustic Bs.

Organ 2

Slow Str.

54

Piccolo

Canvas

Nylon-str Gt

Acoustic Bs.

Slow Str.

57

Piccolo

Canvas

Nylon-str Gt

Acoustic Bs.

Slow Str.

59

Piccolo

Canvas

Nylon-str Gt

Acoustic Bs.

Slow Str.

61

Piccolo

Canvas

Nylon-str Gt

Acoustic Bs.

Slow Str.

63

Piccolo

Canvas

Nylon-str Gt

Acoustic Bs.

Slow Str.

65

Piccolo

Canvas

Nylon-str Gt

Acoustic Bs.

Slow Str.

67

Piccolo

Canvas

Nylon-str Gt

Acoustic Bs.

Slow Str.

69

Piccolo

Canvas

Glockenspiel

Nylon-str Gt

Acoustic Bs.

Organ 2

Slow Str.

71

Canvas  
Glockenspiel  
Nylon-str Gt  
Acoustic Bs.  
Organ 2  
Slow Str.

74

Canvas  
Glockenspiel  
Nylon-str Gt  
Acoustic Bs.  
Organ 2  
Slow Str.

76

Canvas

Glockenspiel

Nylon-str Gt

Acoustic Bs.

Organ 2

Slow Str.

78

Canvas

Glockenspiel

Nylon-str Gt

Acoustic Bs.

Organ 2

Slow Str.

80

Canvas  
Glockenspiel  
Nylon-str Gt  
Acoustic Bs.  
Organ 2  
Slow Str.

82

Canvas  
Glockenspiel  
Nylon-str Gt  
Acoustic Bs.  
Organ 2  
Slow Str.

84

Canvas  
Glockenspiel  
Nylon-str Gt  
Acoustic Bs.  
Organ 2  
Slow Str.

86

Canvas  
Glockenspiel  
Nylon-str Gt  
Acoustic Bs.  
Organ 2  
Slow Str.

89

Piccolo

Canvas

Glockenspiel

Nylon-str Gt

Acoustic Bs.

Organ 2

Slow Str.

92

Canvas

Glockenspiel

Nylon-str Gt

Acoustic Bs.

Organ 2

Slow Str.

94

Piccolo

Canvas

Glockenspiel

Nylon-str Gt

Acoustic Bs.

Organ 2

Slow Str.

Piccolo

Tom Jobim - Samba do Aviao

♩ = 125,000000

3

8

12

42

58

63

68

20

4

94

# Tom Jobim - Samba do Aviao

Canvas

♩ = 125,000000  
2

7

11

15

19

22

25

29

33

37

V.S.

40

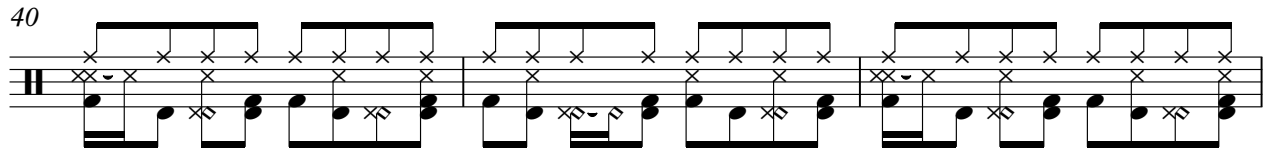

43

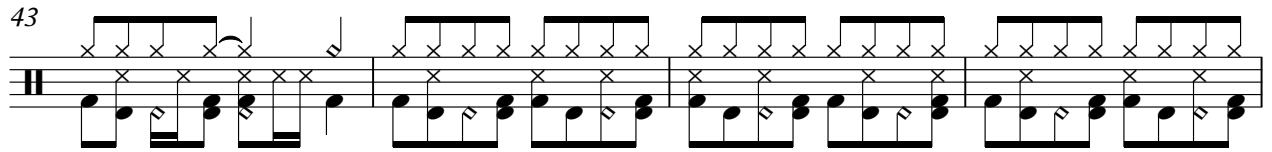

47

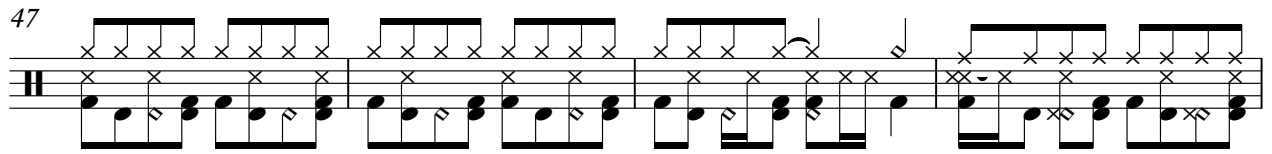

51

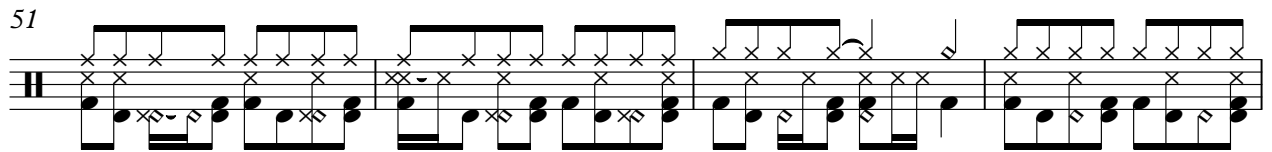

55

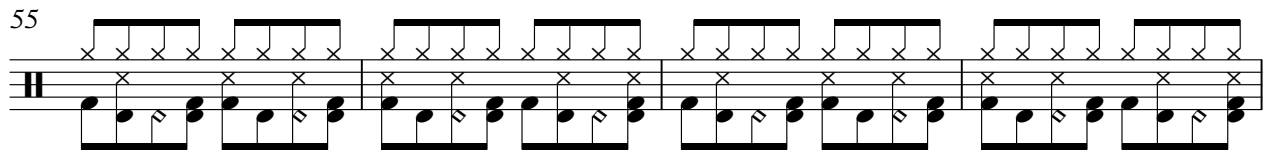

59

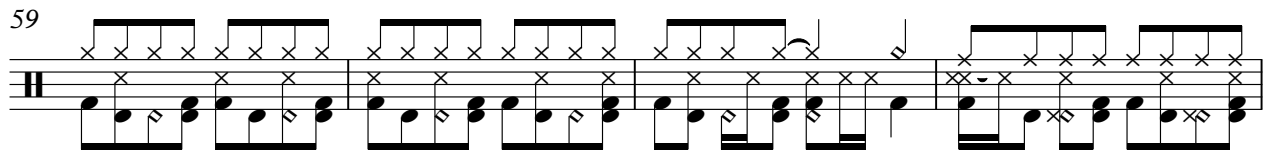

63

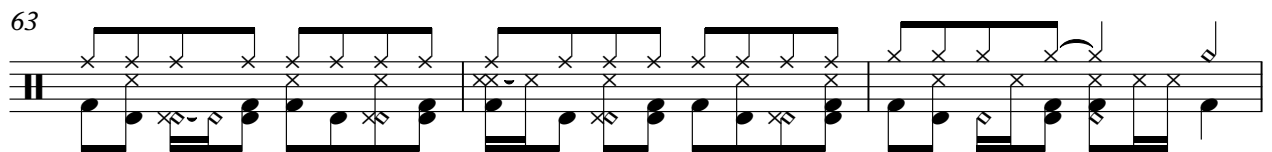

66

69

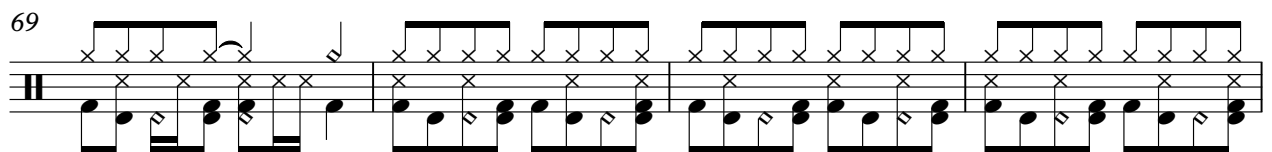

73

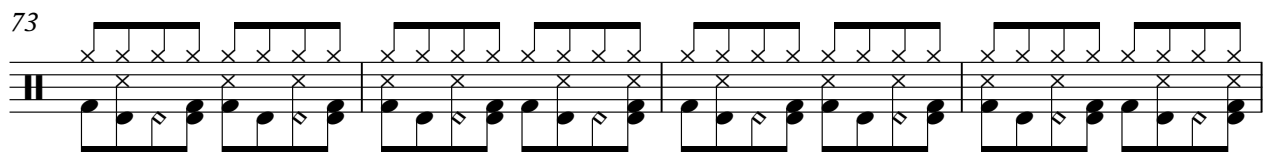

Canvas

77

80

83

87

91

94

Glockenspiel

Tom Jobim - Samba do Aviao

♩ = 125,000000

3

8

13

18

24

29

34

39

44

49

V.S.

54 **16**

74

79

83

88

93

Tom Jobim - Samba do Aviao

Nylon-str Gt

♩ = 125,000000

3

7

11

15

18

22

26

29

32

35

V.S.

38

41

44

48

52

55

59

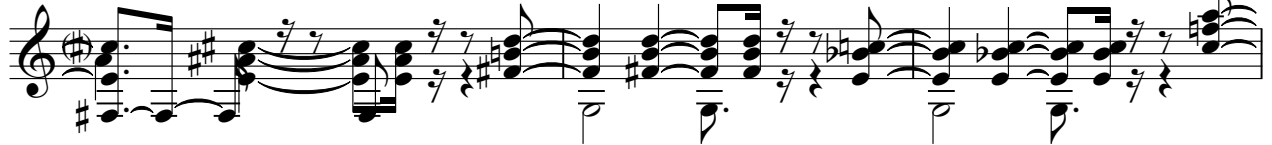

62

66

69

72

75

78

82

86

90

94

Tom Jobim - Samba do Aviao

Acoustic Bs.

♩ = 125,000000

V.S.

45

49

54

58

62

67

72

76

81

86

90

94

Organ 2

Tom Jobim - Samba do Aviao

♩ = 125,000000

10

16

21

26

32

38

43

48

V.S.

54 **16**

74

80

85

90

Tom Jobim - Samba do Aviao

Slow Str.

♩ = 125,000000

11

18

27

35

43

52

60

69

77

V.S.

2

Slow Str.

85

92
