

# Tom Jobim Gene Lees - Corcovado(English Version)

0.0"  
1.1,00  
Seq. em 26/06/94 por Paulo R. Casemiro

♩ = 120,000000

The musical score is arranged in five systems, each with a label on the left:

3

Drums

Melody

Acou Guitar

Bass

Rhodes Piano

5

Drums

Melody

Acou Guitar

Bass

Rhodes Piano

7

Drums

Melody

Acou Guitar

Bass

Rhodes Piano

9

Drums

Melody

Acou Guitar

Bass

Rhodes Piano

11

Drums

Melody

Acou Guitar

Bass

Rhodes Piano

13

Drums

Melody

Acou Guitar

Bass

Rhodes Piano

15

Drums

Melody

Acou Guitar

Bass

Rhodes Piano

17

Drums

Melody

Acou Guitar

Bass

Rhodes Piano

String Ensemble

19

21

Drums

Melody

Acou Guitar

Bass

Rhodes Piano

String Ensemble

23

Drums

Melody

Acou Guitar

Bass

Rhodes Piano

String Ensemble

26

Drums

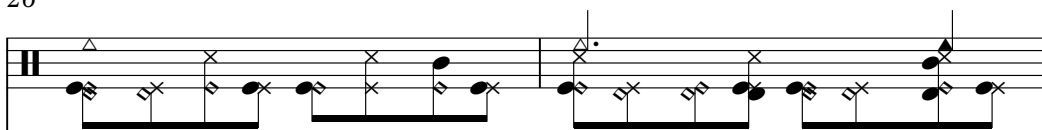

Melody

Melody notation for measures 26 and 27. Measure 26 starts with a quarter rest, followed by a sequence of eighth and quarter notes. Measure 27 features a quarter note, a half note, and a triplet of eighth notes.

Acou Guitar

Acoustic guitar notation for measures 26 and 27. Measure 26 begins with a quarter rest, followed by a sequence of chords and single notes. Measure 27 continues with a similar rhythmic pattern.

Bass

Bass notation for measures 26 and 27. Measure 26 starts with a quarter note, followed by a sequence of eighth and quarter notes. Measure 27 features a quarter note, a half note, and a quarter note.

Rhodes Piano

Rhodes piano notation for measures 26 and 27. Measure 26 consists of two whole notes. Measure 27 features a complex chordal structure with eighth and quarter notes.

String Ensemble

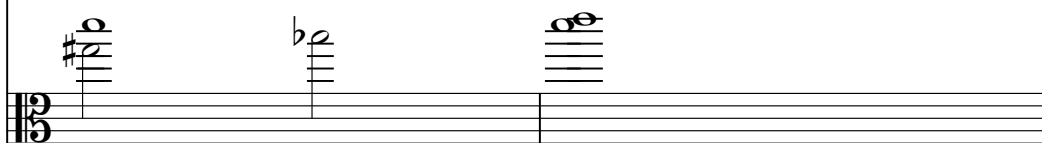

String ensemble notation for measures 26 and 27. Measure 26 shows a whole note chord with a sharp sign. Measure 27 shows a whole note chord with a flat sign. Measure 28 shows a whole note chord with a sharp sign.

28

30

Drums

Melody

Acou Guitar

Bass

Rhodes Piano

String Ensemble

32

34

Drums

Melody

Acou Guitar

Bass

Rhodes Piano

String Ensemble

36

38

Drums

Melody

Acou Guitar

Bass

Rhodes Piano

String Ensemble

40

42

Drums

Melody

Acou Guitar

Bass

Rhodes Piano

String Ensemble

44

46

48

Drums

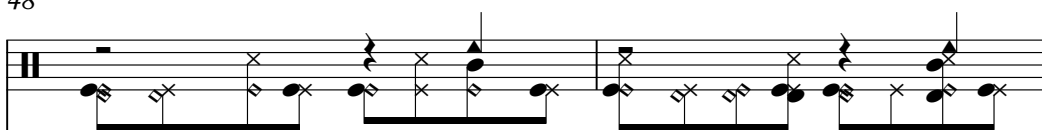

Melody

Melody notation for measures 48-51. Measure 48: G4 quarter, A4 quarter, B4 quarter, C5 quarter. Measure 49: B4 quarter, A4 quarter, G4 quarter, F4 quarter. Measure 50: E4 quarter, D4 quarter, C4 quarter, B3 quarter. Measure 51: A3 quarter, G3 quarter, F3 quarter, E3 quarter.

Acou Guitar

Acoustic guitar notation for measures 48-51. Measure 48: G4, A4, B4, C5. Measure 49: B4, A4, G4, F4. Measure 50: E4, D4, C4, B3. Measure 51: A3, G3, F3, E3.

Bass

Bass notation for measures 48-51. Measure 48: G2, A2, B2, C3. Measure 49: B2, A2, G2, F2. Measure 50: E2, D2, C2, B1. Measure 51: A1, G1, F1, E1.

Rhodes Piano

Rhodes piano notation for measures 48-51. Measure 48: G4, A4, B4, C5. Measure 49: B4, A4, G4, F4. Measure 50: E4, D4, C4, B3. Measure 51: A3, G3, F3, E3.

String Ensemble

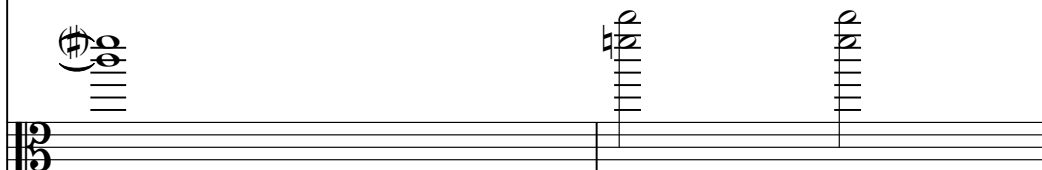

String ensemble notation for measures 48-51. Measure 48: G4, A4, B4, C5. Measure 49: B4, A4, G4, F4. Measure 50: E4, D4, C4, B3. Measure 51: A3, G3, F3, E3.

50

Drums

Melody

Acou Guitar

Bass

Rhodes Piano

String Ensemble

52

54

56

58

61

63

65

67

69

Drums

Melody

Acou Guitar

Bass

Rhodes Piano

71

Drums

Melody

Acou Guitar

Bass

Rhodes Piano

73

Drums

Melody

Acou Guitar

Bass

Rhodes Piano

75

Drums

Melody

Acou Guitar

Bass

Rhodes Piano

77

Drums

Melody

Acou Guitar

Bass

Rhodes Piano

79

Drums

Melody

Acou Guitar

Bass

Rhodes Piano

81

Drums

Melody

Acou Guitar

Bass

Rhodes Piano

83

Drums

Melody

Acou Guitar

Bass

Rhodes Piano

String Ensemble

86

Drums

Melody

Acou Guitar

Bass

Rhodes Piano

String Ensemble

String Ensemble

88

90

92

94

96

Drums

Melody

Acou Guitar

Bass

Rhodes Piano

String Ensemble

98

100

102

Drums

Melody

Acou Guitar

Bass

Rhodes Piano

String Ensemble

105

Acou Guitar

Rhodes Piano

String Ensemble

113

Drums

121

Drums

129

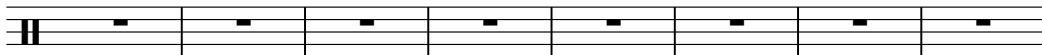
Drums 

137

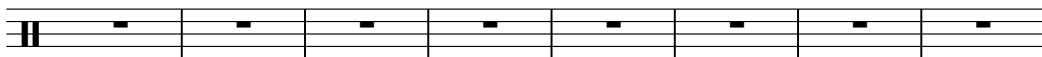
Drums 

145

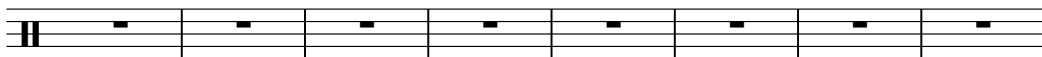
Drums 

153

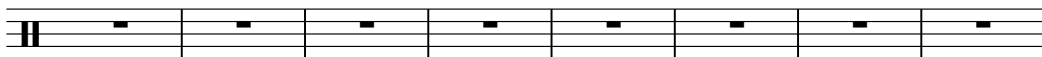
Drums 

161

Drums 

167

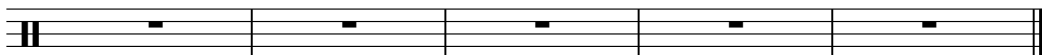
Drums 

Tom Jobim Gene Lees - Corcovado(English Version)

Drums

♩ = 120,000000

5

9

13

17

20

23

27

30

33

V.S.

36

39

42

45

48

51

54

57

61

64

Drums

67

70

74

78

82

86

89

93

96

99

V.S.

4

Drums

102

**67**

Tom Jobim Gene Lees - Corcovado(English Version)

Melody

♩ = 120,000000

5

10

15

19

23

28

33

37

40

V.S.

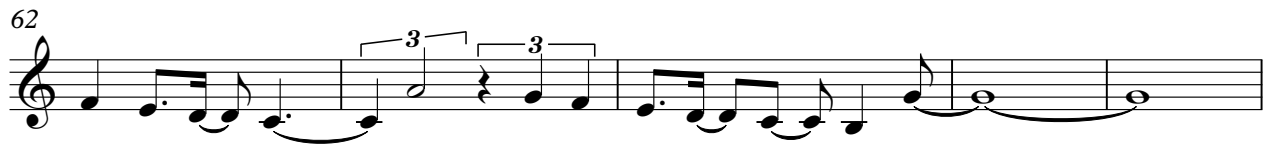
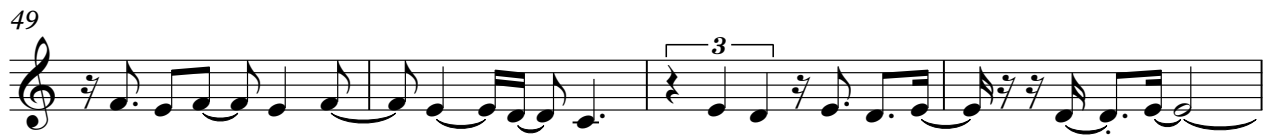
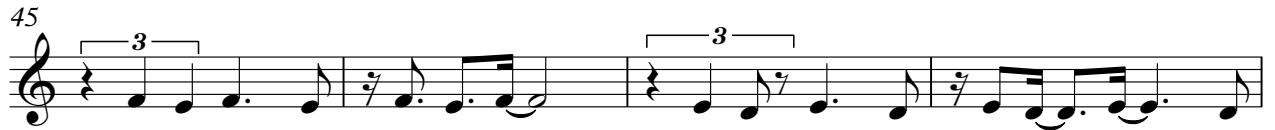

88

93

98

102

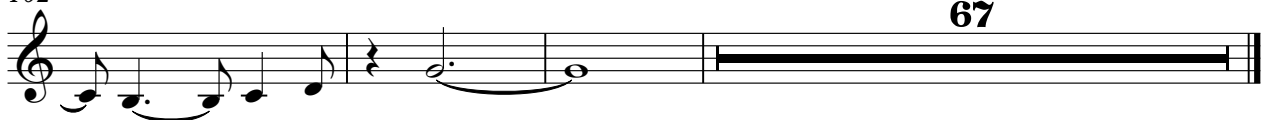

67

♩ = 120,000000

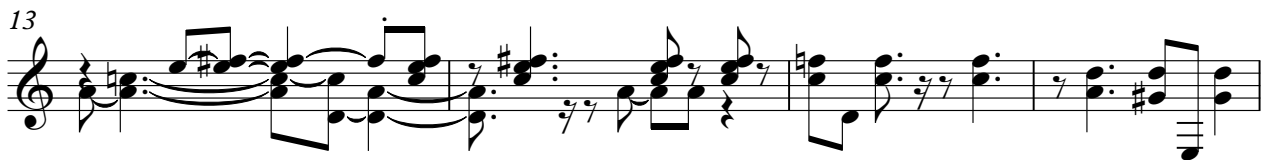

V.S.

41

45

48

52

56

60

64

68

72

76

80

84

88

92

96

100

103

**67**

Tom Jobim Gene Lees - Corcovado(English Version)

Bass

♩ = 120,000000

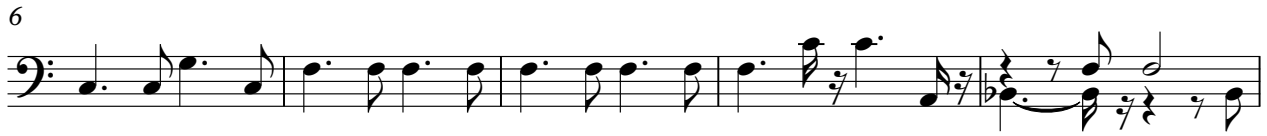

V.S.

51

56

61

66

71

76

81

86

91

96

101

104

**67**

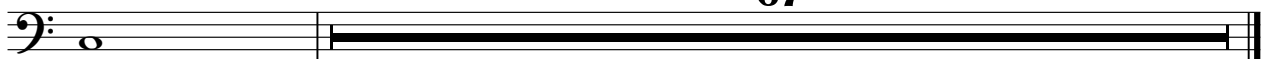

Rhodes Piano

Tom Jobim Gene Lees - Corcovado(English Version)

♩ = 120,000000

Measures 6-11 of the piano score. The right hand continues the melodic development with some rests, and the left hand maintains the accompaniment with various chord voicings.

Measures 12-16 of the piano score. The right hand has a more active melodic line, and the left hand accompaniment becomes more rhythmic and complex.

Measures 17-22 of the piano score. The right hand features a melodic phrase with a repeat sign, and the left hand accompaniment is dense with chords.

Measures 23-29 of the piano score. The right hand has a melodic line with some rests, and the left hand accompaniment is primarily chordal.

Measures 30-35 of the piano score. The right hand has a melodic line with a repeat sign, and the left hand accompaniment is primarily chordal.

V.S.

37

44

50

56

62

68

74

80

86

91

97

102

Tom Jobim Gene Lees - Corcovado(English Version)

String Ensemble

♩ = 120,000000

16

23

31

39

47

54

61

66

16

2  
85

String Ensemble

94

101

67
