

Tom Jobin - Chovendo na Roseira

♩ = 145,000031

Tuba

Drums

Acoustic Bass

PizzViol

♩ = 145,000031

PizzCell

4

Flutes

Tuba

Drums

Piano

A. Bass

PizzViol

PizzCell

7

Flutes

Alto Sax

Tromp

Tuba

Drums

Piano

A. Bass

PizzViol

PizzCell

Violins

Violas

Cellos

10

B-flat Clarinets

Alto Sax

Tromp

Tuba

Drums

Piano

A. Bass

Violins

Violas

Cellos

13

Flutes

Alto Sax

Tromp

Tuba

Drums

Clv.

Piano

Violins

Violas

Cellos

16

Flutes

B-flat Clarinets

Alto Sax

Tuba

Drums

Piano

Violins

Violas

Cellos

19

Flutes

B-flat Clarinets

Alto Sax

Tuba

Drums

Piano

Violins

Violas

Cellos

22

Flutes

B-flat Clarinets

Alto Sax

Tuba

Drums

Piano

Violins

Violas

Cellos

25

Flutes

B-flat Clarinets

Alto Sax

Tromp

Trumpets

Trombones

Tuba

Drums

Piano

Violins

Violas

Cellos

28

Flutes

B-flat Clarinets

Tromp

Trumpets

Trombones

Tuba

Drums

Piano

Cymbal

31

Flutes

B-flat Clarinets

Alto Sax

Tromp

Trumpets

Trombones

Tuba

Drums

Piano

Cymbal

Cellos

34

Flutes

B-flat Clarinets

Alto Sax

Tromp

Trumpets

Trombones

Tuba

Drums

Piano

Violins

Violas

Cellos

38

Flutes

B-flat Clarinets

Tromp

Trombones

Tuba

Drums

Piano

Violins

Violas

Cellos

41

Flutes

B-flat Clarinets

Trombones

Tuba

Drums

Piano

Violins

Violas

Cellos

44

Flutes

B-flat Clarinets

Tromp

Tuba

Drums

Piano

Violins

Violas

47

Flutes

B-flat Clarinets

Tromp

Trombones

Tuba

Drums

Piano

Violins

Violas

Cellos

49

Flutes

B-flat Clarinets

Alto Sax

Tromp

Trumpets

Trombones

Tuba

Drums

Piano

Cellos

Detailed description of the musical score: The score is for a jazz ensemble. The Flute part (measures 49-51) features a complex triplet melody in the right hand, with a key signature of one flat and a 3/4 time signature. The B-flat Clarinet and Alto Sax parts have a similar melodic line. The Tromp and Trumpets parts have a simple melodic line. The Trombones and Tuba parts have a simple bass line. The Drums part has a simple rhythm. The Piano part has a double bass line and a right-hand accompaniment. The Cellos part has a simple bass line.

52

Flutes

B-flat Clarinets

Alto Sax

Tromp

Trumpets

Trombones

Tuba

Drums

Piano

PizzViol

Cellos

57

Flutes

B-flat Clarinets

Alto Sax

Tromp

Trumpets

Trombones

Tuba

Timpani

Drums

Piano

PizzViol

Violins

Violas

Cellos

63

Flutes

B-flat Clarinets

Alto Sax

Tromp

Trumpets

Trombones

Tuba

Timpani

Drums

Piano

Violins

Violas

Cellos

69

Trombones

Piano

74

Trombones

Piano

80

Tromp

Trombones

Piano

84

Flutes

B-flat Clarinets

Alto Sax

Tromp

Trumpets

Trombones

Tuba

Timpani

Drums

Piano

Violins

Violas

Cellos

86

Flutes

B-flat Clarinets

Alto Sax

Tromp

Trumpets

Trombones

Tuba

Timpani

Drums

Piano

Violins

Violas

Cellos

89

B-flat Clarinets

Alto Sax

Tromp

Trumpets

Trombones

Tuba

Drums

Piano

Violins

Violas

Cellos

92

Flutes

B-flat Clarinets

Alto Sax

Tromp

Trumpets

Trombones

Tuba

Drums

Piano

Violins

Violas

Cellos

95

Flutes

Alto Sax

Trumpets

Trombones

Tuba

Drums

Piano

Violins

Violas

98

Flutes

B-flat Clarinets

Alto Sax

Tromp

Trumpets

Trombones

Tuba

Drums

Piano

Violins

Violas

101

Flutes

B-flat Clarinets

Alto Sax

Tromp

Trumpets

Trombones

Tuba

Timpani

Drums

Piano

Violins

Violas

Cellos

105

Flutes

B-flat Clarinets

Alto Sax

Tromp

Trumpets

Trombones

Tuba

Timpani

Drums

Piano

Violins

Violas

Cellos

109

Flutes

B-flat Clarinets

Alto Sax

Tromp

Trumpets

Trombones

Tuba

Timpani

Drums

Piano

Violins

Violas

Cellos

113

Flutes

B-flat Clarinets

Alto Sax

Tromp

Trumpets

Trombones

Tuba

Timpani

Drums

Piano

Violins

Violas

Cellos

118

Flutes

B-flat Clarinets

Alto Sax

Tromp

Trumpets

Trombones

Tuba

Drums

Piano

Violins

Violas

Cellos

121

Flutes

B-flat Clarinets

Alto Sax

Trombones

Tuba

Drums

Piano

Violins

Violas

Cellos

124

Flutes

B-flat Clarinets

Alto Sax

Tuba

Drums

Piano

Violins

Violas

Cellos

127

Flutes

B-flat Clarinets

Alto Sax

Tuba

Drums

Piano

Violins

Violas

Cellos

130

Flutes

B-flat Clarinets

Alto Sax

Tuba

Drums

Piano

Violins

Violas

Cellos

133

B-flat Clarinets

Alto Sax

Tromp

Trombones

Tuba

Drums

Piano

Violins

Violas

Cellos

Detailed description of the musical score: The score is for a jazz band and string ensemble. It consists of ten staves. The B-flat Clarinets and Alto Sax parts are in treble clef. The Tromp and Trombones parts are in treble clef, while the Tuba part is in bass clef. The Drums part uses a standard drum set notation. The Piano part is in grand staff (treble and bass clefs). The Violins, Violas, and Cellos parts are in bass clef. The music is in 4/4 time. The first measure shows the B-flat Clarinets and Alto Sax playing a whole note chord, while the Tromp and Trombones play a quarter note chord. The second measure shows the Alto Sax and Tromp playing a quarter note melody, while the Trombones and Tuba play a quarter note chord. The third measure shows the Alto Sax and Tromp playing a quarter note melody, while the Trombones and Tuba play a quarter note chord. The fourth measure shows the Alto Sax and Tromp playing a quarter note melody, while the Trombones and Tuba play a quarter note chord. The fifth measure shows the Alto Sax and Tromp playing a quarter note melody, while the Trombones and Tuba play a quarter note chord. The sixth measure shows the Alto Sax and Tromp playing a quarter note melody, while the Trombones and Tuba play a quarter note chord. The seventh measure shows the Alto Sax and Tromp playing a quarter note melody, while the Trombones and Tuba play a quarter note chord. The eighth measure shows the Alto Sax and Tromp playing a quarter note melody, while the Trombones and Tuba play a quarter note chord. The ninth measure shows the Alto Sax and Tromp playing a quarter note melody, while the Trombones and Tuba play a quarter note chord. The tenth measure shows the Alto Sax and Tromp playing a quarter note melody, while the Trombones and Tuba play a quarter note chord.

136

Flutes

B-flat Clarinets

Alto Sax

Tromp

Trumpets

Trombones

Tuba

Drums

Piano

Violins

Violas

Cellos

139

Flutes

B-flat Clarinets

Alto Sax

Tromp

Trumpets

Trombones

Tuba

Drums

Piano

Violins

Violas

Cellos

141

Flutes

B-flat Clarinets

Alto Sax

Tromp

Trumpets

Trombones

Tuba

Drums

Piano

Violins

Violas

Cellos

143

B-flat Clarinets

Alto Sax

Tromp

Trumpets

Trombones

Tuba

Drums

Piano

Violins

146

Flutes

B-flat Clarinets

Alto Sax

Tromp

Trumpets

Trombones

Tuba

Drums

Violins

Violas

Cellos

6

3

148

Flutes

Tromp

Trumpets

Trombones

Tuba

Drums

Piano

Violins

Violas

Cellos

150

Flutes

B-flat Clarinets

Alto Sax

Tromp

Trumpets

Trombones

Tuba

Drums

Cymbal

Violins

153

Flutes

B-flat Clarinets

Alto Sax

Tromp

Trumpets

Trombones

Tuba

Drums

Piano

Cymbal

Violins

Violas

Cellos

6 3

157

164

Flutes

Alto Sax

Tromp

Piano

Cymbal

Violins

Violas

Cellos

167

Flutes

Alto Sax

Tromp

Piano

Violins

Violas

Cellos

Tom Jobin - Chovendo na Roseira

Flutes

♩ = 145,000031

3

3

13

20

27

3

2

37

44

49

3

3

3

3

53

60

3

19

84

2

2/4

3/4

92

100

108

116

125

132

143

151

159

166

B-flat Clarinets

Tom Jobin - Chovendo na Roseira

♩ = 145,000031

9 6

18

24

30

38 2

47

55

62 19

88 2

93 2

98

2

106

114

121

129

2

137

2

145

2

153

12

Tom Jobin - Chovendo na Roseira

Alto Sax

♩ = 145,000031

8

13

18

23

6

34

2

6

4

51

58

65

19

90

2

96

2

102

111

119

124

129

134

143

152

161

Tom Jobin - Chovendo na Roseira

Tromp

♩ = 145,000031

8

14

12

33

2

4

46

55

65

18

2

91

2

97

102

110

118

13

135

139

143

147

151

157

5

166

Tom Jobin - Chovendo na Roseira

Trumpets

♩ = 145,000031

25

29

37

52

60

86

94

102

110

116

138

142

146

150

154

12

Trombones

Tom Jobin - Chovendo na Roseira

♩ = 145,000031

26

35

45

55

63

73

83

92

103

111

2

Trombones

120

12

136

141

146

151

154

2 **12**

Tuba

Tom Jobin - Chovendo na Roseira

♩ = 145,000031

7

15

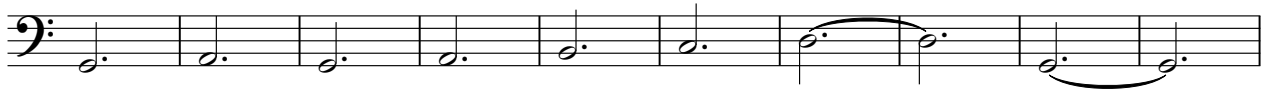

25

35

45

54

60

84

94

104

114

124

135

144

153

Timpani

Tom Jobin - Chovendo na Roseira

♩ = 145,000031

36 6 16

61 20

85 2 6

97 3

105 3

111 56

Tom Jobin - Chovendo na Roseira

Drums

♩ = 145,000031

V.S.

Drums

44

48

58

85

90

94

98

102

114

122

126

130

134

138

142

146

150

153

Claves

Tom Jobin - Chovendo na Roseira

♩ = 145,000031

12 **22**

38

6 **45**

91

6 **73**

Tom Jobin - Chovendo na Roseira

Piano

♩ = 145,000031

V.S.

57

66

73

80

85

89

96

104

111

118

125

135

141

4

Piano

148

4

156

6

166

175

Acoustic Bass

Tom Jobin - Chovendo na Roseira

♩ = 145,000031

7

13

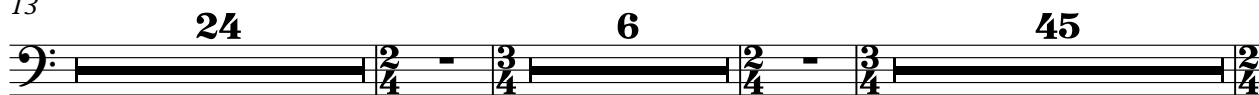

90

Cymbal

Tom Jobin - Chovendo na Roseira

♩ = 145,000031

29 5 6

44

45 6

98

54

154

10 5

♩ = 145,000031

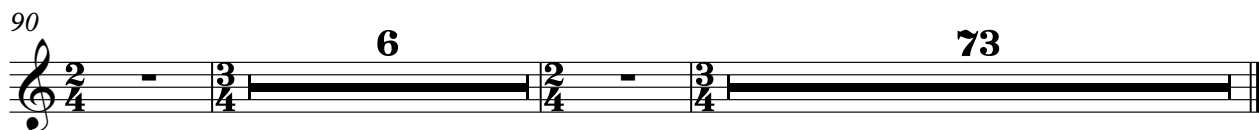

♩ = 145,000031

6

28

38

6 28 45 38

91

6 28 73

Tom Jobin - Chovendo na Roseira

Violins

♩ = 145,000031

8

16

25

37

45

61

88

93

Violins

98

106

116

125

134

142

150

159

Violas

Tom Jobin - Chovendo na Roseira

♩ = 145,000031

8

16

25

7

37

2

45

11

61

19

88

2

93

98

106

116

125

133

147

158

Tom Jobin - Chovendo na Roseira

Cellos

♩ = 145,000031

8

17

27

4 2 2

40

3

51

60

19

87

2

98

3

109

118

2

Cellos

126

133

147

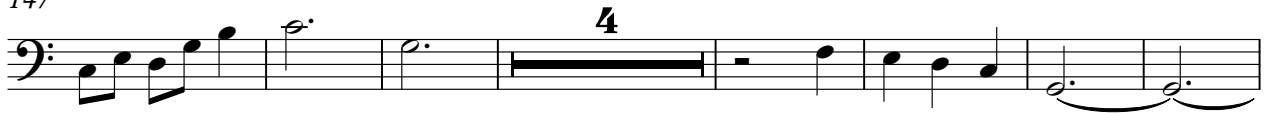

158

165

